2 CENTS PAY NO MORE!

Chicago Daily Tribune

THE WORLD'S GREATEST NEWSPAPER

FINAL

VOLUME CI.—NO. 220 C [REG. U. S. PAT. OFFICE. COPYRIGHT 1942 BY THE CHICAGO TRIBUNE.] MONDAY, SEPTEMBER 14, 1942.—34 PAGES THIS PAPER CONSISTS OF TWO SECTIONS—SECTION ONE PRICE TWO CENTS IN CHICAGO AND SUBURBS ELSEWHERE THREE CENTS

SOLDIER BOASTS OF 4 KILLINGS

GREEN CALLS ON G.O.P. TO GUARD U. S. PRINCIPLES

Opens Campaign of Party at Picnic.

BY PARKE BROWN.

(Pictures on page 2.)

Gov. Dwight H. Green yesterday opened the Republican campaign in Cook county with a powerful broadside at the Democrats, not only in the County building but in the Chicago city hall, in the legislature at Springfield, and in the halls of congress in Washington.

His summons to battle was delivered at the annual Republican picnic in the big grove at Riverview park which had been postponed from Labor day because of rain. Because of its nature, the governor's speech was the big event on the program.

He and Sen. Wayland Brooks, head of the November ticket, flew to Chicago from Springfield where in the morning both addressed the annual convention of the Illinois Republican Service Men's league. The senator also spoke at the picnic but much more briefly, yielding his rights to the governor as the actual head of the party in the state.

Record Breaking Crowd.

Long before the hour for the speaking from a bandshell among the trees the crowd had gathered in such proportions that it was declared a record breaker altho no actual tally was possible. Observers said it was the most enthusiastic crowd at this annual event in the last decade.

After delivering a condensation of the tribute to organized labor planned for the original date of the picnic a week ago, Gov. Green turned at once to his main topic. He declared the responsibility for maintaining the two party system and its checks and balances on official power is squarely on the shoulders of the Republican party.

When he began his treatment of the local political machine he used a new term, "Mr. Kelly-Nash," charging that individual with responsibility for record breaking taxes, for the failure to act against bad police conditions, for bankruptcy of the Cook county government, for the prospect of payless pay days for employés, and for the nationally notorious scandals of the sheriff's office.

Hits Democratic Minority.

In the state field, he condemned the Democratic minority in the state senate for blocking necessary legislation at the emergency session last year and he accused the Democratic state convention of dishonesty in its attack on the expenditures of the state administration.

The governor said the Republican party has accepted the paramount responsibility for winning the war by constructive direction of the acts and policies of the government, accomplishing that end thru maintenance of the two party system.

"In the two party system," he continued, "Americans have found and always must find that great balancing power which protects and perpetuates their freedom.

"When such a multitude of problems confronts the nation, every state, every city and community, the people of this state and this county have the supreme obligation to cast their ballots in November and to determine by their votes what kind of government they want—

"Determine whether those who represent them shall hold close to the conception of civic liberty for which Americans have fought and bled for nearly two centuries, or place the rubber stamp of acceptance upon an unlimited monopoly of power—

Must Decide on Home Rule.

"Determine whether the sacred rights of home rule, suspended now to serve the emergencies of war, shall be given back, or this is to be a nation regimented to the autocratic theories of a few—

"Determine whether the billions of taxes upon workers shall all be spent to win victory, or whether many of these billions will be squandered in the waste and extravagance of hit or miss government administration—

"Determine whether frank and open discussion of war policies, both abroad and at home, is something which the American people should participate in, or whether we must relinquish freedom of speech and freedom of press—

"Determine, and determine above all here in Chicago and Cook county whether sanction of the blackest stains upon their record is to be con-

[Continued on page 2, column 3.]

New Deal Beset by Worry Over War Criticism

BY CHESLY MANLY.

[Chicago Tribune Press Service.]

Washington, D. C., Sept. 13.—Increasing uneasiness about the November congressional election has been manifested by the Roosevelt administration during the last week as members of congress returned from a summer holiday with reports of widespread impatience with the conduct of the war.

The warnings of the returning congressmen were supported by a Gallup poll indicating that the Republicans would gain 21 seats in the house if the elections were held now. This same poll indicated only a few months ago that substantial gains would have been made by Democrats in an election at that time. A continuation of such a trend might give the Republicans the 52 seats they need to win control of the house.

F. D. R. May Tour Arms Plants.

According to unconfirmed but persistent reports in New Deal circles, President Roosevelt is considering a preëlection tour of munitions plants, particularly in the middle west, in the hope of averting the political misfortune that befell President Wilson in 1918, when the Democrats lost control of the house.

Such a trip would be described by the White House entourage as "non-political," as were the President's "defense inspection" tours when he was campaigning for a third term in 1940.

If the Maine election tomorrow indicates that the Republicans are considerably stronger than they were two years ago, it may influence the President's decision as to a preëlection trip in October, according to current reports.

Borne Out in Baruch Data.

Returning members of congress, both Democrats and Republicans, report increasing popular discontent with the state of affairs in Washington. According to these experienced observers, the average voter's conception of the Washington picture is one of confusion and chaos.

This is almost precisely the picture painted by the report of the Baruch committee, appointed by President Roosevelt to survey the rubber program. While it condemned incompetence, confusion, uncertainty, and delay and found evidences of a "chaotic situation" in the administration of the rubber program, the Baruch report dealt with a more fundamental aspect of the war production problem. It severely indicted the handling of critical raw materials on which all war production depends.

The report found that many critical materials have been short "in the sense of failing to be where needed when needed."

Inflation Program Unrest.

"This has been due," it added, "to permitting materials to be used for purposes not essential to the conduct of the war; to the lack of a vigorous policy of conservation, inventory control, and the finding of substitutes; and most of all, to the changing, complicated and ineffective efforts at material distribution and priority control."

Returning members of congress report widespread dissatisfaction with the administration's failure to deal effectively with the problem of inflation. President Roosevelt's ultimatum to congress, in which he threatened to set aside statutory prohibitions and act by decree unless

[Continued on page 4, column 5.]

THE WEATHER

MONDAY, SEPTEMBER 14, 1942.

Sunrise, 6:30. Sunset, 7:03. Moonset, 10:19 p. m. Saturn, Jupiter, and Venus are the morning stars.

CHICAGO AND VICINITY: Somewhat warmer; scattered thundershowers late this afternoon; gentle to moderate winds.

ILLINOIS: Slightly warmer in north; scattered thundershowers.

TEMPERATURES IN CHICAGO.

For 24 hours ended 2 a. m., Sept. 14:

3 a.m...58	9 a.m..62	3 p.m...79	9 p.m..67
4 a.m...58	10 a.m..67	4 p.m..*80	10 p.m..66
5 a.m..†54	11 a.m..72	5 p.m...80	11 p.m..64
6 a.m...55	Noon...75	6 p.m...80	Midn't..64
7 a.m...55	1 p.m..76	7 p.m...77	1 a.m..65
8 a.m...56	2 p.m..78	8 p.m...71	2 a.m..64

*High. †Low.

For 24 hours ended 7:30 p. m., Sept. 13:

Mean temperature, 67 degrees; normal, 66 degrees; September excess, 22 degrees; excess since Jan. 1, 621 degrees.

Highest wind velocity, 8 miles per hour.

Precipitation, none; September excess, 1.29 inches; excess since Jan. 1, 1.28 inches.

Relative humidity at 7:30 a. m., 95 per cent; at 1:30 p. m., 40; at 7:30 p. m., 69.

Pollen count: 74 granules per cubic yard for 24 hours ended at noon yesterday.

[Official weather report on page 17.]

Total average net paid circulation

AUGUST, 1942

DAILY in excess of 1,000,000

THE CHICAGO TRIBUNE

WOMEN VICTIMS STRIPPED, SHOT WHILE FLEEING

2 Men Slain; Brother Intended Target.

(Pictures and map on page 10.)

Santa Maria, Cal., Sept. 13 [Special].—Robert Taylor Bailey, 21 year old army deserter, boasted tonight that the kidnap-slayings of two women welfare workers near Tomah, Wis., last Monday were the third and fourth murders of his career and said his capture yesterday had stopped him from adding a fifth to the list—his own brother, against whom he held a grudge.

Gloating over his exploits during a nine day cross-country hegira of lust and murder which began Sept. 3 when he deserted the army at Fort Bragg, N. C., Bailey repudiated earlier statements that a companion helped him in the slaying of the Kenosha, Wis., women, Miss Neil Pietrangeli, 25, and Miss Dorothy Baun, 32. He signed a confession saying he was alone when he killed the women, but denying that he raped them.

Admits Killing Negroes.

Bailey related also that he had killed two Negroes before the Tomah killings. One occurred in Biloxi, Miss., and the other in Pascogoula, Fla. He was vague as to details of these crimes.

In view of medical evidence that the Wisconsin women had been raped and the dying statement of one of them referring to their assailants as "they," Wisconsin authorities en route here to return Bailey to the scene of the crime were reportedly disinclined to accept Bailey's confession as a true version of the affair.

They believe that two men must have participated in the assault on the women, and that Bailey may be attempting by his confession either to shield an accomplice or to cover up still another crime, it was said.

"Smith" believed Nonexistent.

Deputy District Attorney Thomas T. Weldon of Santa Maria said tonight he believes Bailey is now telling the truth in saying he was unaided in the murders. Weldon said Bailey's first story, however, was that another army deserter named Smith accompanied him and that he later shot him to insure his silence.

Bailey now insists Smith was a fictitious character. Bailey first said he shot Smith about 25 miles from St. Paul and dumped the body in the St. Croix river.

Weldon said Bailey professes no regret over the slayings and seems to enjoy the spotlight in which he has been basking since his arrest at 6 p. m. yesterday. He willingly signed a waiver of extradition proceedings, Weldon said.

[District Attorney Leo Goodman and Sheriff H. T. Jenkins of Monroe county, Wisconsin, arrived in Chicago last night on their way to Santa Maria to take custody of Bailey. Despite the fact that Wisconsin's severest punishment is life imprisonment, the possibility that Bailey may pay with his life developed when Goodman said he will confer with army authorities concerning whether civil or military courts will handle the case. He emphasized that deserters in time of war may be shot.]

Planned to Kill Brother.

"If I hadn't stopped here in Santa Maria to leave off the girls," Bailey said, referring to two girls he picked up in Sioux City, Ia., and took with him on his drive west in the automobile he stole from one of his Wisconsin victims, "I'd have killed my brother before they got me."

The brother is W. R. Bailey, an army private whom Bailey believes is stationed at Fort Ord, Cal. Bailey

[Continued on page 11, column 1.]

DETAILED COLOR MAP OF NEW GUINEA.

On the back page of today's paper appears a new detailed color map of the Island of New Guinea, prominent now in the war news. Inset maps show the main fighting area on an enlarged scale and the location of New Guinea in relation to Australia and the Netherlands East Indies. On page 6 is a story about New Guinea.

In all issues of tomorrow's Tribune will be presented a color feature, "Murals for War Bond Sales," consisting of reproductions of 10 of the 12 big murals on display in the Union station to stimulate war bond sales.

120,000 Pray for U. S. Fighting Men

FOR A JOB WELL DONE

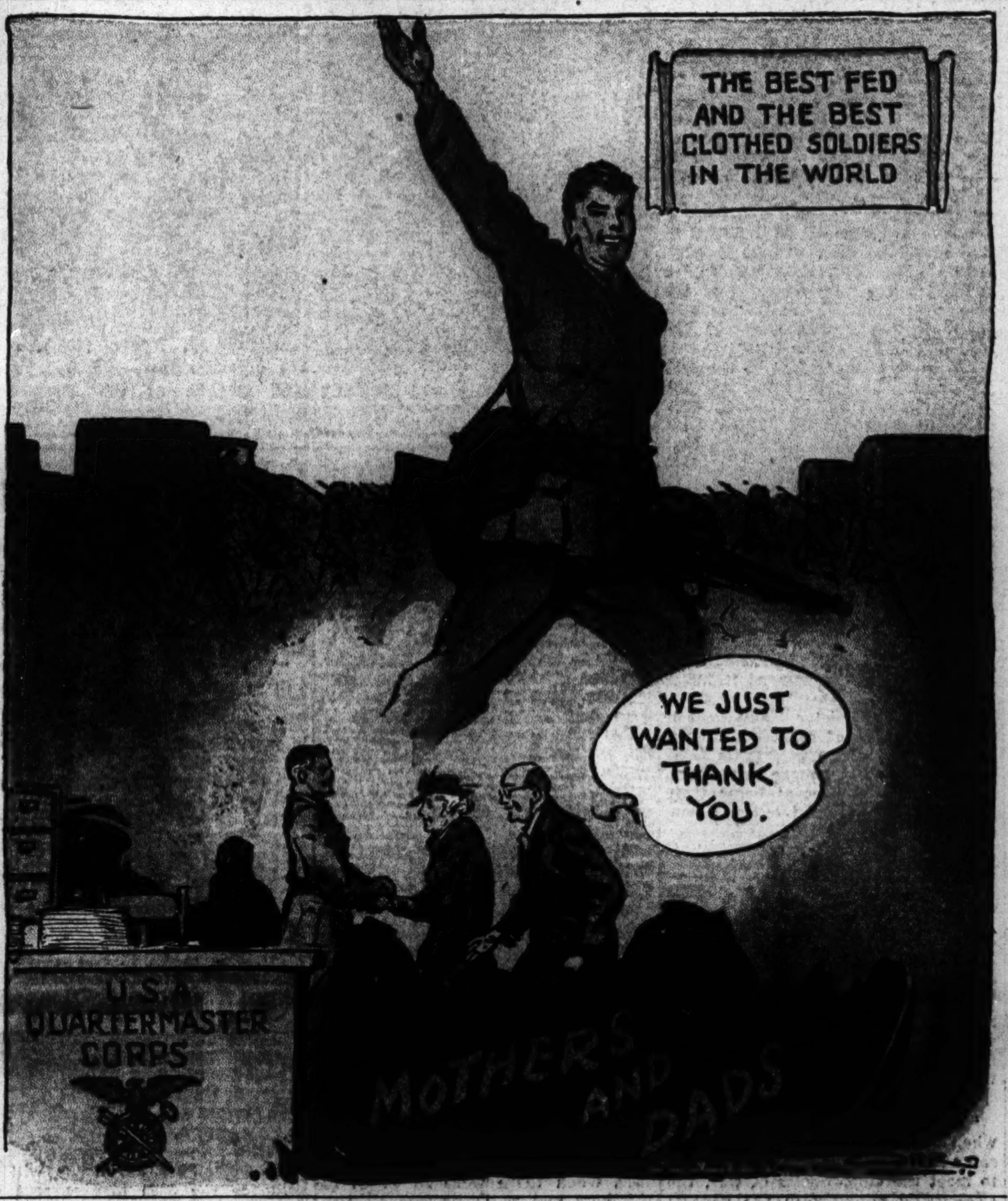

France Creates Dictatorship Over Workers

VICHY, France, Sept. 14 (AP).—The Petain government established today the principle of forced labor and total dictatorship over employment in one of the most radical laws in French history.

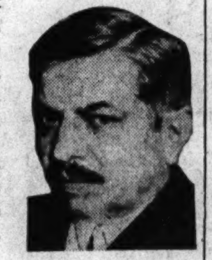

Pierre Laval.

Every Frenchman between the ages of 18 and 50 and every unmarried French woman between 21 and 35 are subject to be called up "to effect all labors which the government will judge useful in the higher interests of the nation."

The law provided no limitation on where they could be sent—altho all ways and means of its application are not yet published. It may be applied also to foreigners who reside in France.

Must Prove Useful Employment.

Every Frenchman — and probably every male foreigner—subject to the compulsory labor law must prove to the government that he is engaged in work "useful to the country's needs," or be liable to assignment to other work.

Every employer is forbidden to hire any workers unless they are provided him by the government labor service and with government authorization which also is needed for firing or quitting.

The law contained a clause to the effect that "every head of an enterprise will be obliged to conform to the instructions which he may receive from competent secretaries of state, notably for constituting crews of workmen."

Infractions of the law will be punishable with sentences up to five years imprisonment and a 30,000 gold franc fine [about $6,000], which will be doubled in the case of second offenders.

Laval Originates Policy.

Pierre Laval, chief of government, was originator of the policy which he announced for "concentrating" industry in fewer plants and for stepping up working hours in order to "liberate" labor for work elsewhere.

This was followed by the government drive to send workmen to Germany to "relieve" war prisoners from rural districts to be repatriated in a one-to-three ratio for the number of skilled workers included among those sent to Germany.

Thus far only one trainload of "relieved" prisoners has arrived in France.

The present campaign is to send workmen to Germany in whole crews with measures contemplated to send them for fixed periods, at the end of which they would be relieved by other crews.

It was not to be assumed, however, that workmen drafted under the present law would be shipped to Germany.

Acknowledge Import of Law.

Semiofficial comment distributed tonight by the French information office frankly acknowledged the import of the new law.

"The discipline imposed on the labor world demands sacrifices on its part of any extent, which the government does not ignore," said one commentator.

"All Frenchmen should understand that the effort asked of them today is indispensable to meet hard necessities—national as well as international—which the circumstances have placed them face to face with."

NEWS SUMMARY

of the Tribune

(And Historical Scrap Book)

Monday, September 14, 1942.

WAR SITUATION.

BERLIN—Claim Germans battle in southern part of Stalingrad. Page 1.

LONDON—Disclose daylight raids by Nazi stratosphere planes. Page 5.

MacARTHUR HDQ. — Bombers smash Jap ships off Guinea. Page 7.

MOSCOW—Sixteen Russian heroes stop charge of Nazi tanks. Page 8.

DOMESTIC.

Knox's baseless claims on U-boat defense held blow to morale. Page 4.

Army deserter boasts of killing two women and two men. Page 1.

LOCAL.

Throng of 120,000 prays for nation's fighting men. Page 1.

Gov. Green fires G. O. P. broadside at Democrats. Page 1.

Sen. Brooks rebukes Democrats who slurred his patriotism. Page 3.

Deaths and obituaries. Page 16.

WASHINGTON.

New Deal jittery as war bungling dawns on people. Page 1.

FOREIGN.

France decrees forced labor; sets up dictatorship over workers. Page 1.

Allies pour in supplies to help hold Solomons. Page 6.

EDITORIALS.

Declining Profits; How Another Republic Was Destroyed; Brig. Gen. Aurand. Page 12.

SPORTS.

Dodgers lose two; Cards split, go into lead. Page 23.

Bears run over Washington Redskins, 38 to 14. Page 23.

Packers' second half passes beat Western Army Stars. Page 23.

FEATURES.

Radio page. Page 14.

The Inquiring Camera Girl. Page 3.

Crossword puzzle. Page 8.

Pictures and Map. Page 10.

Friend of the Yanks. Page 16.

Day by Day on the Farm. Page 17.

Women in War Work. Page 18.

Looking at Hollywood. Page 18.

Movie review. Page 18.

Front Views and Profiles. Page 19.

Society. Page 19.

White Collar Girl. Page 21.

CARTOONS.

Smilin' Jack, page 8; Dick Tracy, page 8; Little Orphan Annie, page 16; Smitty, page 16; Terry and the Pirates, page 17; The Gumps, page 17; Gasoline Alley, page 20; Winnie Winkle, page 20; Harold Teen, page 21; Moon Mullins, page 23.

COMMERCE AND FINANCE.

Treasury liberalizes terms of new tax savings notes. Page 26.

Bureau urges 22 billions more taxes to stop inflation. Page 26.

Want ad index. Page 26.

FAMILY MEN AND WAR WORKERS FACE DRAFT, GEN. HERSHEY WARNS

Asbury Park, N. J., Sept. 13 (AP).—Maj. Gen. Lewis B. Hershey, national draft director, told New Jersey Legionnaires today that the nation's need for man power on its farflung battlefronts had made inevitable the call to arms of previously deferred husbands with dependents and war production workers.

"We will have to come to the realization that there are not enough single men, that there are not enough married men without dependents for the mobilization of, say, between 10 million and 13 million in the United States," Hershey said.

"If Hitler landed on the beach now, this afternoon, there would be no question in the minds of wives in sparing their husbands," he said. And, "we can't keep 20,000 men in a plant working short weeks or loafing long weeks."

Join in Pledge of Service for God and Flag

BY THE REV. JOHN EVANS.

(Picture on page 10.)

Soldiers' field became sanctuary last night for 120,000 persons who gathered there to pray for men of the United States fighting forces. The mighty movement of ancient liturgical pageantry of the Catholic church was merged with patriotism beneath a brilliant, candlelit altar as allegiance to Savior and flag was devoutly pledged.

Eighty-eight patriot dead from the archdiocesan Holy Name societies were memorialized with touching word and act. Archbishop Samuel A. Stritch, under whose call the assemblage gathered, blessed a gold star flag with its white field and blood red band, in their name, and the Rt. Rev. Msgr. Daniel Byrnes, general chairman of the Holy Hour committee, eulogized the service dead.

Prays for Their Repose.

The archbishop then prayed for their repose:

"Our thoughts tonight, O, God, merciful God, are on those who in this war have already given their lives for our country. The story of their courage and bravery is a precious legend which we shall carry in our hearts. . . . We mourn our soldier dead not in desolation but in the consolation of Thy promise . . . we pray for our dead. . . . After the battle and the struggle they have gone to Thee, and they live. Have mercy on them, O, God, grant to them eternal rest. . . ."

Archbishop Stritch prayed for all service men:

"O, God! this night we have gathered here to pray for the sons who have gone forth. . . . We reared them for peace, in our homes and schools. We looked to them to be our pride and solace and comfort in constructive employments. We stressed in their hearts no hatreds for their fellow men. . . . We taught them to live with their fellows as brothers.

"Wanton aggressors sounded the tocsin of war. Those sons of our homes gathered around the flag. . . . May they live in Thee with Thy Blessed Son, Jesus. May they wear His justice and abide in His love. . . ."

Opens with Processional.

The service opened with a processional of 5,000 altar boys vested in varicolored cassocks, alms, and cottas; some pure white, some trimmed in papal yellow, others of black or deeper hues. They passed thru a previously formed guard of honor composed of 900 representatives of army, army air force, marines, navy, coast guard, and Illinois reserve militia.

The clergy followed with all religious societies of the archdiocese in their distinctive habits represented; parish priests, monsignori, and bishops, numbering several thousand. Then followed the archbishop with his attending monsignori papal knights who preceeded to the throne on the Gospel or ceremonial north side of the high altar.

Colors Posted by Legion.

After the archbishop reached his throne, the colors were posted by the Police and Firemen's posts of the American Legion. Two American flags were placed beside the papal flag with its gold tiara and crossed keys on a white field, and Msgr. Byrnes led the throng in its pledge of allegiance.

The heart of the Holy hour was the service of solemn benediction and adoration of the sacrament with the archbishop celebrant. Four brief meditations were offered by the archbishop. He asked the throng not to emulate the spirit of worldly, weak, ambitious Pilate, but "reverently, humbly, piously, ask Jesus the question: 'What is truth?' Look up on the cross for the answer.

Truth Has Been Outraged.

"Wherever in the world of men, the kingship of Christ has been mocked and scorned and condemned, truth has been outraged, man has been the creator of trouble and misery and catastrophe. The awful tragedy of our times is that men have scorned the kingship of Christ. The group immediately responsible for this cruel war significantly has openly mocked Christ."

Bishops attending the service included the Most Reverends Edward F. Hoban of Rockford, James A. Griffin of Springfield, Bernard J. Sheil and William D. O'Brien of Chicago, Joseph H. Schlarman of Peoria, Stanislaus Bona of Grand Island, Neb., William R. Griffin, auxiliary bishop of La Crosse, and Francis J. Magner of Marquette, Mich.

BATTLE IN PART OF STALINGRAD, GERMANS CLAIM

Tighten Siege Line Around City.

(Map on page 8.)

BERLIN, Sept. 13 [from German broadcasts]—(AP).—German forces have entered the southern part of Stalingrad after storming and capturing additional fortifications, the high command announced today.

The Germans said they tightened their siege lines about the Volga river city despite the undiminished fury of Russian resistance and continuing Red army relief attacks on the north, all of which were declared frustrated.

Inside Stalingrad, the Nazi war bulletin reported extensive new fires were set by nonstop day and night assaults of German airmen.

Press for a Decision.

While Stalingrad's besiegers pressed for a decision the air force was said the be smashing heavily at Volga shipping, rail and highway communications as far as Astrakhan, 230 miles to the southeast, where the river flows into the Caspian sea.

In the central Caucasus, the high command said axis forces thrusting toward the Grozny oil fields broke thru several enemy positions "constructed like fortresses" along the Terek river.

Admit Further Nazi Advance.

MOSCOW, Sept. 14 [Monday]—(AP).—The Russian high command said today that reënforced German troops had made a further advance southwest of Stalingrad, the second German gain announced in this sector in 24 hours.

The midnight bulletin said the Germans had occupied "a populated place" to the southwest of the Volga city. However, the Russians were now holding firm west of Stalingrad where during yesterday a German advance had been acknowledged.

The Russians said the Germans had brought up fresh reserves and were attacking continuously in the southwestern sector. The Red army withdrew only after it had annihilated a battalion of enemy infantry and disabled about 40 enemy tanks and destroyed 24 motor vehicles carrying troops.

"West of Stalingrad stubborn fighting took place," the communique said. "The Germans launched a number of attacks, which were repelled. On one sector six German tanks were destroyed."

Nazis Attack Near Voronezh.

The Russians also reported that the enemy had launched a new large scale attack on the western bank of the Don river south of Voronezh, using an entire infantry division supported by 100 tanks. The Germans lost 2,000 officers and men in killed and wounded, it was asserted. Voronezh is about 300 miles northwest of Stalingrad, a key defense sector where the Russians have launched a number of counterattacks recently.

Encouraging reports reached Moscow about fighting in the deep Caucasus, the news agency Tass stating that in the mountainous region near Mozdok axis units were "withdrawing northward." In actions in this region Russian artillery, it was reported, set fire to 26 enemy tanks.

Major Battle Near Leningrad.

An important battle was raging near Sinyavino in the Volkhov sector east of Leningrad. The Germans were fighting to cling to a stretch of about 12 miles of the important Leningrad-Vologda railway. The Germans have fortified their positions in the region with an elaborate system of trenches and machine gun emplacements.

Russian attacks in the Sinyavino sector at one place involved crossing a swamp which the Germans were said to have regarded as impassable. Infantry crossed the marshy terrain over a log road built in a single night.

At the two extremities of the long eastern front weather was aiding the Russians. East of Leningrad rains were softening roads. In the Caucasian mountains snow was falling, causing some commentators to speculate on whether the German "withdrawal northward" near Mozdok meant the axis had given up hope of reaching the Caspian sea in that region before winter.

GREEN SETS OFF G.O.P. BROADSIDE AT DEMOCRATS

Hits Record in All Posts at Record Picnic.

[Continued from first page.]

tinued, or whether the most notorious gang of political racketeers in American civic history—the Kelly-Nash political machine—is to be kept in power to inflict its corruption upon four million citizens of one of the greatest states in the union.

Blames Political Control.

"And when you make that final determination, as you will and as you must do, you will determine if the shameful, political control of your courts, your schools, your local welfare institutions and law enforcement agencies will cease in order to permit this great metropolitan district to return again to its rightful place of leadership."

Gov. Green declared this war is not the war of the Democratic party alone any more than it is the war of the Republican party. He said it is a great crusade that must and will be won.

"We will win the war and we will preserve the republic as a nation of free men," he said. "That is what counts now. But, if in victory we relinquish the very concepts of the free government we are making such sacrifices to preserve, then the victory will be an empty one."

He warned there can be no free government so long as political machines such as the Kelly-Nash combination are continued in war. He attacked Mayor Kelly for saying that anything but a Democratic vote would be disloyal.

Cites Tax Rate.

"Let us ask Mister Kelly-Nash if the $10 real estate tax rate in Cook county is helping win the war," he said.

"Let us ask Mister Kelly-Nash if the civil service commission's failure to investigate police conditions is a contribution to the public confidence this country needs now as it never needed it before.

"Let us ask Mister Kelly-Nash if the bankruptcy of Cook county encourages the people who drain their pocketbooks to buy more war securities while right here at home their money is being tossed out the windows of the County building.

"Let us ask Mister Kelly-Nash if the threat of payless pay days will inspire people to invest in war bonds which will pay for victory.

"Let us ask Mister Kelly-Nash if the scandalous conditions existing in the sheriff's office are strengthening public morale.

"Let us ask Mister Kelly-Nash about the public school system and whether it would be worth while to fit the younger generation to meet the problems of peace.

Mentions Special Session.

"Let us ask Mister Kelly-Nash why, when Illinois was the first state to call a special session of the legislature to meet the emergencies of war, the Democratic minority in the general assembly blocked the two-thirds vote necessary for passage of very vital measures to safeguard public health and property."

The governor repeated recent tributes to Sen. Brooks' qualifications and record, emphasizing it even more than previously.

"Asking reëlection to the United States senate—asking it only upon his record of having served soldier and citizen alike—is a man who is preeminent as both," he said.

Cites Brooks' Courage.

"As a holder of public office, as a statesman, he has proved his integrity, his courage, and his wisdom. He has been unafraid to express the principles to which he was pledged when elected by the people, and he has carried out every pledge he made."

In a final summing up, Gov. Green emphasized his views on the need for governmental economy.

"We are at war," he said, "to save a form of government which, in the last analysis, is based upon the fundamental precept that public opinion rules a republic and that the foundation of governmental authority is the free consent of the people.

"If we are to continue the enjoyment and protection of the American way of living after victory has been won it is imperative that public opinion give full voice to the demand for rigid governmental economy in every activity which does not affect the achievement of that victory, and that the voters purge bossed machines from the political map."

Brooks Outlines Platform.

Sen. Brooks spoke extemporaneously and repeated for the benefit of his Chicago audience essential parts of the statement of his campaign platform which he delineated at the Republican state convention in Springfield. He also replied to some of the recent innuendos of the Democratic opposition.

Three other state officials—Lieut. Gov. W. Cross, Attorney General George F. Barrett and Auditor Arthur C. Lueder—spoke. The spokesmen for various sections of the November ticket included Mrs. Gladys Specht, William L. Morgan, Charles O. Rundall, William Busse and William E. King.

Republicans Open County Campaign

(Story starts on page 1.)

[TRIBUNE Photos.]

A portion of the crowd which yesterday attended the annual Republican party picnic at Riverview park.

Gov. Dwight H. Green speaking at the picnic.

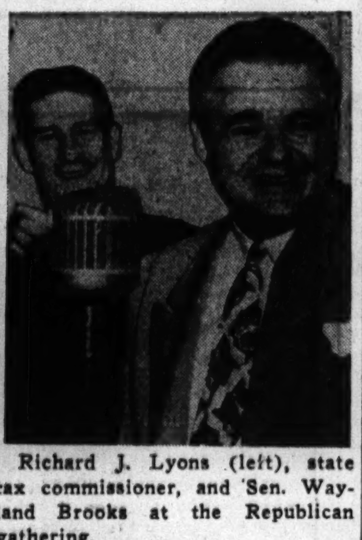

Richard J. Lyons (left), state tax commissioner, and Sen. Wayland Brooks at the Republican gathering.

G. O. P. Will Establish Bureau in City to Help Candidates

BY GEORGE TAGGE.

Gov. Green has approved plans to set up a Chicago bureau to aid Republican candidates for the state legislature, it was learned yesterday. This unprecedented step is being taken because the administration realizes the importance of expanding—or at least protecting—its small majorities in the state senate and house.

Sen. William G. Knox of the "Evanston-Rogers Park" [6th] district and Sen. Arthur G. Bidwill of the 7th or "shoestring" district, comprising most country townships of Cook county, are to be in charge of the bureau.

G. O. P. Funds Pay Expenses.

Candidates for the legislature, often overlooked in the scramble of state and county tickets, will take their political problems to this bureau, which is to be supported by G. O. P. funds.

Republicans recaptured the Illinois house in 1938, achieving a margin of 79 to 74, and repeated this in the 1940 election. Regaining a majority in the senate was postponed until 1940, when there were 28 G. O. P. members and 23 Democrats elected. Twenty-six votes are needed to pass a bill, and the 28 included a couple of nominal Republicans in debt to the Kelly-Nash machine.

29 Senatorships at Stake.

"As goes the general assembly of 1943, the destinies of our state administration will probably go in 1944," said Sen. Earl B. Searcy of Springfield, seasoned G. O. P. member of the senate.

"The political relationship of the two is almost axiomatic in Illinois history. We must elect every Republican now running for the legislature in every downstate district."

Thruout the state 29 senatorships will be at stake Nov. 3, three of these because of death or resignation. At present 15 are Republican seats and 14 are Democratic.

Special Primary Tomorrow.

The special primary for the 22d district will be held tomorrow for the vacancy caused by the drowning of Sen. John W. Speakman [R., Danville]. The G. O. P. candidates are Rep. Hugh M. Luckey, Potomac farmer; Rep. A. F. De Gafferelly, pastor of the Danville Christian church who was defeated in the April primary; former Rep. William P. Holaday of Georgetown, and William R. Belton of Danville.

Democrats are C. E. Spang, mayor of Georgetown, and Oliver D. Mann, Danville.

On Sept. 22 the primary will be held for the 38th district seat vacated by Sen. Elmer Droste [R., Mount Olive], who resigned to accept an army commission. Candidates on the Democratic side are Raymond S. Richmond, Fillmore, who lost out in 1940 after two terms, and Howard Manning, Jerseyville. Rice W. Miller of Hillsboro is the only Republican to file.

G.O.P. MAKES LIST OF UNREGISTERED DU PAGE VOTERS

Nov. 3 Ballot for All Goal of Volunteers.

A volunteer force of 75 Republican workers in Du Page county yesterday completed a long step in the task of getting all of the county's 60,000 voters on the permanent registration list so they can vote Nov. 3.

Working Friday night, Saturday afternoon and all day yesterday, the volunteers made typewritten lists of the names and addresses of the 40,000 voters who already have registered. Under direction of Bernard M. Long, chairman of the Du Page county Republican committee and clerk of the Probate court, the lists will be compared with the 60,000 names on the last poll books to obtain names of unregistered voters.

20,000 Will Be Called.

The 20,000 persons who voted in the last election but have not registered under the new law will be called and asked to register on either Sept. 19 or Oct. 6.

"Our workers will go from door to door to reach the unregistered voters," Long said. "Out here we're all members of the Ancient Order of Bell Pushers. Our aim is to get the whole vote out—Democrat and Republican alike."

A registration board has been set up in each of the county's 102 precincts to make the process as painless as possible, Long said. On the two dates mentioned, these boards will be open from 6 a. m. to 9 p. m.

Reason for Work.

"Why are we going to all this trouble? Well, we figure each vote is important," Long said. "If all of those 20,000 unregistered voters waited until election day, confusion would have a field day and a lot of the votes wouldn't be cast."

Long explained that any unregistered voter may vote on election day by affidavit. To do this he must bring a householder to the polling place to support his affidavit and he must fill out a blank which takes at least 20 minutes.

County Clerk Clarence V. Wagermann has aided the volunteers in every possible way, Long said, and also has done a fine job of getting two-thirds of the voters registered.

HUNGARIAN GENERAL WOUNDED.

BERLIN, Sept. 13 [From German broadcasts]—(AP).—Complications from arm wounds suffered while inspecting front-line positions have delayed the return of Col. Gen. Gustav Jany, commander of the Hungarian troops in Russia, to his headquarters, a dispatch from Budapest reported tonight.

The Costume Bootery of
O'CONNOR & GOLDBERG
at 23 Madison, East

Urbanites in Alligator

O-G HANDBAGS
of alligator

You've never known alligator to be so velvety soft . . . so yielding . . . so fine fitting. James Kean conceived the method for making them so supple : : : and styled them in his customary distinguished manner. To try on a pair is to appreciate their wonders.

$16.95

ENJOY THE CONVENIENCES OF AN O-G CHARGE ACCOUNT

for 60 years . . . the name of
PUSHMAN
has been a symbol for
RELIABILITY
in
ORIENTAL RUGS

Quality for quality, you will find our prices are lower than any you will find elsewhere. We have an ample stock of Oriental Rugs from which you may make your selection. It is wise foresight to invest now in durable floor coverings for the future!

We also feature a large selection of Broadloom Carpeting

CONVENIENT TERMS

Protect Your Rugs and Carpets with Our Expert Cleaning and Repairing

Phone CENtral 5767

BUY U. S. WAR BONDS and STAMPS

BUY U. S. WAR BONDS and STAMPS

Pushman Bros.
16 South Wabash Ave. near Madison
Chicago's Oldest and Largest Exclusive Dealers in Floor Coverings
Open Monday Evenings Until 9 P. M.

Glasses for Men

need personalized attention. Your glasses must blend with your features and must be styled to your individual needs to lend dignity or outdoor smartness to your appearance. You can obtain correctly styled Physician's Quality Glasses at UHLEMANN'S.

UHLEMANN
OPTICAL COMPANY
ESTABLISHED 1907
Exclusive Opticians for Eye-Physicians
65 E. WASHINGTON ST., PITTSFIELD BLDG., CHICAGO
1716 Orrington Avenue, Evanston • 715 Lake Street, Oak Park
TOLEDO • SPRINGFIELD • APPLETON • DAYTON

Buy U. S. War Stamps

GENTLEMEN TOUGHEN UP

You can reduce that Waistline and build a sturdy physique with Postl's time-tested methods. Inquire about our short term summer course. Call
CENTRAL 6484
10% Discount to Men Preparing to Enter U. S. Armed Forces.

POSTL'S HEALTH Club
Conditioning Chicagoans since 1908
73 West Monroe St.

A Record Value
Persian Lamb
$285

Priced So Low Because of a Very Special Purchase!

More elegance than you'd ever imagine this modest price could possibly buy! It's a fur coat to win compliments . . . to fill your luxury-loving heart with pride and joy. One to wear and wear for many a Winter to come, too . . . the silky Persian Lamb is such a richly handsome, enduring quality. A softly flattering reefer neckline, quite in the new-season manner . . . a back rippling with graceful fullness. Only 12 of these coats . . . and there can't be any more at this extraordinarily low price . . . so it's wise to come early! The sizes—12 to 42.

Other Persian Lamb Coats
$195 to $495
OPEN MONDAYS UNTIL 9 P. M.

Layaway or Budget

A. Bishop & Co.

Order Fur Repairs Now

Entrances on Both Streets
RANDOLPH AT WABASH—SOUTHEAST CORNER

Dressed to a Tee

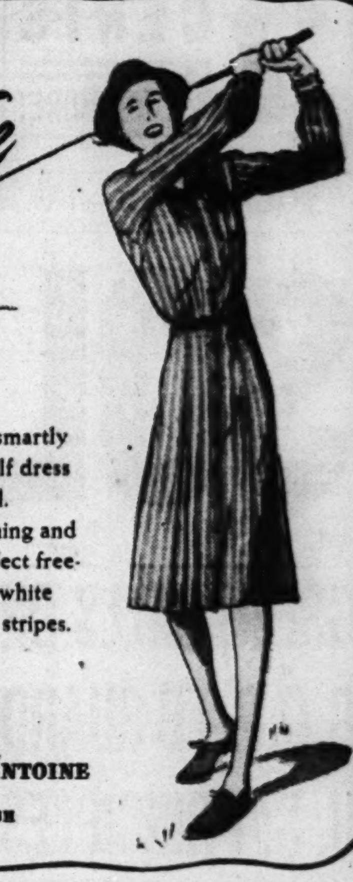

Swing down Fall fairways smartly and comfortably in this golf dress tailored of Glenella flannel. Its convenient front buttoning and long shirt sleeves give perfect freedom for action. Blue with white stripes or beige with white stripes. Sizes 12 to 20. $29.75

VL&A
VON LENGERKE & ANTOINE
NORTH 9 WABASH

KNOX
Knox "Windjammer"
SEASON'S LEADING LIGHTWEIGHT HAT STYLE

Dashing lines. Light, crushable suède-soft felt. You can shape it any way you like. And it's right for town or country.

$7.50

john T. Shayne
MICHIGAN AT RANDOLPH

Buy U. S. War Bonds

OPEN TODAY FROM 12 NOON TO 9 P. M.

SEPTEMBER SALE OF
Quality clothes

100% All wool
1 & 2-TROUSER SUITS—
TOPCOATS AND OVERCOATS
$39.50 and $49.50

163 sizes & proportions to fit every man, young man & college man up to 56 long stout

CONVENIENT CREDIT
Have credit department explain our special terms

MAURICE L ROTHSCHILD
State at Jackson

—Stout Women! MONDAY! 9.30 A. M. TO 9 P. M.

the magically slenderizing Lane Bryant Adaptolette ... at a very special price

$5

SIZES 36 to 54

long model only

★ Mail and Phone Orders Randolph 9800

NOT a mere foundation . . . but a magical transformation . . . Slip into it and prove your figure can be as lovely and smoothly molded as the figure above . . . AND . . . with the ease and comfort you never dreamed possible. Batiste with fashioned brassiere of lace . . . With innerbelt!

Other Models with or without Innerbelt—$5 to $16.50

COOL, SECOND FLOOR CORSET SHOPS

Lane Bryant

101 N. WABASH AVE.

BROOKS REBUKES CRITICS FOR SLUR ON PATRIOTISM

Says Foes Want to Write Peace, Not Fight.

Springfield, Ill., Sept. 13 [Special].—Sen. Wayland Brooks today rebuked the Democrats who slurred his patriotism at their state convention here last Thursday. The senator and Gov. Dwight H. Green were the principal speakers at the closing session of the Illinois Republican Service Men's league. Referring to his critics, Sen. Brooks said:

"They would like to stay home and let some one else fight the war, and then let them write the peace. But those who fought that other war, and those who are fighting this one, will take a leading part in writing the peace that is to follow."

Senator Calls for Example.

Sen. Brooks, who was wounded seven times in the last war, called upon this country to set an example to the world.

"Our duty," he said, "is not to force representative government upon the world, but to set an example here. We must keep representative government alive in this country as a beacon light for all the people in the world."

Gov. Green called for the reëlection of Sen. Brooks.

"We know that when we send him back to the senate, the fathers and mothers of Illinois boys who are fighting on every battle front can depend on him to serve America in the American way," the governor said.

Commend Green and Brooks.

The veterans of the service league passed a resolution commending the records of Sen. Brooks and Gov. Green and condemning the Democrats for their attack on the senator. The resolution said, in part:

"As veterans, we recognize that in this national emergency we need in the halls of congress men like 'Curly' Brooks, who knows war from first hand experience. By such representation we can best safeguard the lives and welfare of those serving in the nation's fighting forces."

Speaker Elmer J. Schnackenberg also spoke and hurled back the charge of "weasel words" at the Democratic state party.

"Both before and after the Republican state convention," Speaker Schnackenberg said, "Illinois Democratic leaders insisted that a definite postwar peace program should be announced. However, when the time came to write the Democratic state platform, realistic politicians, with an eye upon the November election, remembered that after World War I. candidates campaigning for the world court were defeated.

Insist on "Weasel Words."

"These politicians insisted upon "weasel words" which suck the meaning from militant pretentions and leave them empty mouthings. They did not dare refer to a world court or a league of nations and the platform pronouncement merely stands for an international agency which might mean a military alliance or what have you.

"On the other hand, the Republican platform frankly recognizes that no one at this time can say what form a plan for a durable peace shall take for no one knows what the circumstances then will be. To do what the Democrats urge, that is to take steps to at once set up an international agency, is to divert man power, brain power, and material resources when the immediate job is to win the war."

FALL ON SIDEWALK FATAL.

John Peipnabuno, 71 years old, 2929 Van Buren street, died in County hospital yesterday of injuries suffered in a fall on the sidewalk near his home Sept. 2.

The Inquiring Camera Girl

BY FREIDA ZYLSTRA.

[The Tribune will pay $5 for each interesting question submitted by a reader and used by The Tribune. Today's question was submitted by Mary C. Ahern, 8058 Clyde avenue.]

THE QUESTION.

Did you ever walk into the wrong place by mistake?

WHERE ASKED.

Orleans street and North Bank drive.

THE ANSWER.

Henry Friedman, treasury clerk, 1515 South Avers avenue—There were many similar doors back stage where I was helping out as prop man and I walked into the wrong room. It was Marie Wilson's dressing room. Worse than being the wrong place, it was definitely the wrong time.

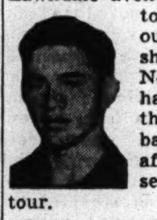

Seymour Soglin, clerk, 1538 South Lawndale avenue—It never occurred to me that I might be out of bounds in our shower room at school. No one had told me it had been turned over to the out of town girls' basketball team for that afternoon. Their shrieks sent me on a quick detour.

Marion Mack, bank clerk, 6712 Northwest highway—After skating until I was almost dizzy, I kept right on into the dressing room to remove my skates. I had one roller skate off before I realized I was in the room for men. I felt foolish as I skated out—on one skate.

Virginia Servoss, clerk, 2243 Dayton street—My friend suggested I wait in his car while he made a telephone call. I climbed in and waited for what seemed hours. Then a strange man opened the door and sat at the driver's seat and it dawned on me that I was waiting in the wrong car.

Irene Glavich, messenger, 1613 Huron street—When I was making a short cut thru the lower level of a building I became confused and found myself on an unfamiliar railroad platform. I thought I could make better time walking thru the train standing there. It pulled out right after I entered and I decided it wasn't the place for me.

Miriam Klein, stenographer, 5240 Sheridan road—My Scottie dog and I stepped off the elevator and into the apartment which I apparently had left unlocked. A strange dog barked. That's when I noticed I was in a strange apartment on the fifth floor, instead of my own on the sixth.

COUSIN OF F. D. R. PREDICTS FISH WILL BE ELECTED

Tuxedo Park, N. Y., Sept. 13 [Special.]—Mrs. George B. St. George, first cousin of President Roosevelt, today predicted the reëlection of Rep. Hamilton Fish [R., N. Y.], whom the President has openly opposed. Mr. Fish differed with the New Deal foreign policy before Pearl Harbor and has been one of the chief targets of the would-be purgers.

Mrs. St. George is a daughter of Mrs. Price Collier, maternal aunt of the President. She was elected chairman last night of the Orange county Republican campaign committee.

Reminded of the President's desire to see Mr. Fish defeated, Mrs. St. George said:

"I have not the slightest doubt that 'Ham' Fish will win easily, not only here in this county but also in Dutchess and Putnam counties. Mr. Fish will be a great help to the Republican state ticket in Orange county."

Uruguay Interns Crew of Seized German Freighter

MONTEVIDEO, Uruguay, Sept. 13 (AP).—Forty-six of the 58 members of the crew of the German freighter Tacoma were sent to internment tonight at Sarandi del Yi where two members already were interned. Six others remaned in Montevideo.

TYDINGS BLAMES F.D.R. FOR LACK OF INFLATION CURBS

Tells Vain Effort to Enact Adequate Price Law.

BY WILLIAM STRAND.

[Chicago Tribune Press Service.]

Washington, D. C., Sept. 13.—Assailing what he termed the dictatorial implications of the White House ultimatum to congress, Sen. Millard E. Tydings [D., Md.] today charged that President Roosevelt prevented enactment of adequate price control legislation months ago and therefore must be held responsible for the present threat of inflation.

Meanwhile, congressional leaders, after a two hour conference, agreed this afternoon to the introduction of a joint resolution in the senate tomorrow covering both wages and farm prices. Chairman Henry B. Steagall [D., Ala.] of the house banking committee said he plans to introduce similar legislation at the same time.

President Roosevelt's request was for congress to deal only with farm prices, leaving him free to handle the wage fixing problem. Refusal of the congressmen to knuckle under to this proposal delayed preparation of the measure and forced today's conference of the leaders.

"All the Power He Needs."

Sen. Alben W. Barkley [D., Ky.] said the resolution will give Mr. Roosevelt "all the power he needs" to prevent a disastrous, runaway inflation.

"There is no disagreement as to the general scope of the legislation," he said. "We're pretty close together."

Asked whether the President would be given a free hand to deal with rising living costs, Barkley replied:

"Quite so, within this limitation—nobody has contended that farm prices ought to go below parity or below the levels as of a recent date, as suggested by Mr. Roosevelt."

He said that the measure will not "freeze" either wages or prices, because, as he explained it, "that just can't be done."

Action Urged in January.

Tydings placed responsibility for the present crisis upon the President in a radio speech. He said many members of congress sought in vain last January to obtain administration approval of an over-all price control program such as that demanded by Mr. Roosevelt. The measure would have dealt with ceilings on wages and farm prices.

"But the President did not want to include industrial wages in the equation then any more than he wants to include them now," Tydings said. "Both Mr. Henderson [Leon Henderson, price administrator] and the President made statements against doing it."

Tydings produced commerce department figures showing that wages, over which the President is attempting to gain complete control, are more important as an inflationary factor than are farm prices, which have been left up to congress. The statistics show that the largest portion of the cost of an article is wages, influencing even the price of farm commodities thru the cost of equipment and supplies.

Resentment Over Demands.

Mr. Roosevelt served notice Monday on congress that he will set aside prohibitions of existing law and establish control of farm prices by executive decree unless authorizing legislation is passed by Oct. 1. He did not request authority to fix wages, saying: "This I will do."

He warned that both farm prices and wages must be stabilized to prevent runaway prices and inflation. His presumption of authority to abolish laws produced indignation in congress and was denounced as a bid for complete control of the legislative branch.

It was announced yesterday that the President will not receive the unlimited authority which he had sought to obtain.

Ranking Republican and Democratic leaders refused to permit any change in the farm ceilings without dealing specifically with wage controls in the same legislation.

Present law forbids a ceiling at less than 110 per cent of parity on farm commodities and makes no provision for halting wage increases. It has been charged in the house and senate that this feature of the bill was dictated by the administration to make sure of the support of working men and farmers at the polls in November.

Tydings said that to be fair to all any price control law must call for equal sacrifices and provide equal benefits for workers in industry and agriculture.

Tydings' speech was broadcast today as the congressional leaders held their unusual Sabbath day meeting to complete the drafting of the new anti-inflation legislation.

The senate plans a week of committee hearings and house leaders have decided to forgo hearings to speed the measure to passage.

Custom-Needled SUITS

Hand-stitched suits in a choice material of 100% Virgin Wool, that drapes to the figure as softly and beautifully as satin. Created exclusively for Kermans in Brown, Victory Blue, Red, Kelly Green. Sizes 10 to 20. Topcoats of same fine fabric and workmanship, each

$49.95

KERMANS

160 North Michigan Avenue

...Only a Direct Hit

will do when it comes to clothes for college undergraduates

and their younger brothers in prep school. Either the clothes are styled exactly right... or they're all wrong. Ours have natural shoulders, straighter-hanging coats. They're made of "just right" materials... and are flexibly tailored to have the required casual air.

You'll know the moment you see them they're "on the beam"... and you'll find the prices are sensible too. Tweed suits for campus wear ... flannels and worsteds for weekends in town

$45

Sport coats, slacks, topcoats, raincoats, oxford shirts, wool sox, wool, foulard and knitted ties... that are just as authentically styled and as reasonably priced.

Capper & Capper LTD.

WABASH AVENUE AT MADISON ST.

Also in Detroit

WE'll send your HOSTESS some Mrs. Snyder's from YOU

Want to know WHAT to do, HOW to thank her, WHEN to repay her, WHERE to find the words to tell your hostess that you'll never forget her thoughtfulness? Send her Mrs. Snyder's. Come and address a label *to her*, tell us what to send, pay a bit extra for postage, and leave it to us. That's thoughtfulness *she'll* never forget, either.

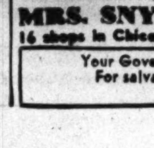

WHIPPED CREAM FUDGE. Send a box of my luscious chocolate or maple fudge crammed with crisp California walnuts as your "bread-and-butter" letter... she'll enjoy it for days.

70c per pound

MRS. SNYDER'S CANDIES

16 shops in Chicagoland . . . Tel. Central 3116

Your Government Needs SCRAP. For salvage information call: STAte 8787

OPEN TODAY 12 NOON TO 9 P. M.

Stetson's new "Ashville"

New Fall STETSON HATS

that emphasize light weight, quality & style

$8.50

They're light and airy on your head—luxurious to feel and smart to look at—with all the famous long wearing Stetson quality that saves for you

Other Stetson hats $5 to $25

Stetson Jr. hats $5—3rd floor

MAURICE L ROTHSCHILD

State at Jackson

OPEN TODAY 12 NOON TO 9 P. M.

J&M

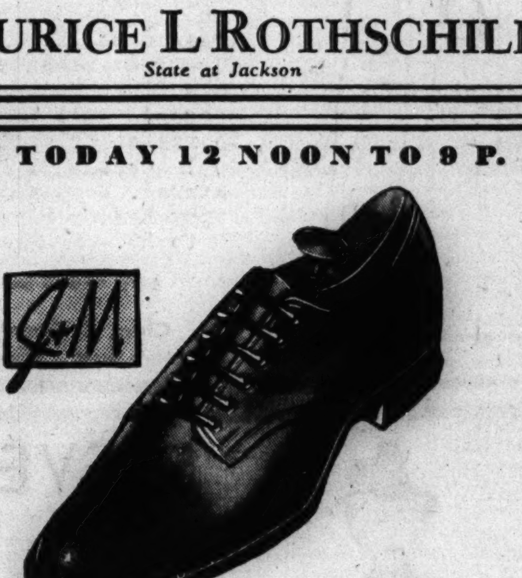

OFFICERS' SHOES BY *Johnston & Murphy*

$15

for army and navy

You'll meet a lot of famous names and famous quality in this officers' uniform service of ours. Johnston and Murphy is one of them. When you get J&M quality leathers and cobbling in an officer's shoes, you have the best. Depend on it every time

Other officers' shoes in black or brown, $6.95 up—8th floor

Everything for officers—uniform department—2nd floor

MAURICE L ROTHSCHILD

State at Jackson

STEVENS

Let's save our cars and spare our tires! Join a group-riding club in your vicinity!

Special $995

Natural Wild Mink

is a wear-with-all fur and a long-time investment!

A wonderful buy! Rare and perfectly matched skins in a coat that will serve you unceasingly! A coat so well-designed it will be smart for seasons...a coat that will give you warmth and protection as well as rich beauty for many years to come! There are only a limited number of these coats at this price, and because we feel so firmly that they are a "buy" for the money...we advise you to come early!

Our convenient payment plans make it easy to own a Stevens fur coat. Ask about them when you come in.

(price plus tax expense)

Furs—3rd Floor

Chas. A. Stevens & Co.

State Street Open 9:45 to 5:45

STEVENS

The Short Room-Coat

in cotton corduroy has taken Chicago by storm!

10.95

The biggest success in ages . . . this bulky coat goes merrily over gowns, pajamas, your two-way and bra. It's an innovation—short-cut to comfort—sure tip for lazy loungers, Sunday loafers and college girls. A briefer, better Room-Coat in soft, wide wale corduroy. Wonderful colors—Moss Green, Fire Red, Natural. 10 to 18.

Sorry, no mail orders

Chas. A. Stevens & Co.

State Street Open 9:45 to 5:45

Lounging Apparel—2nd floor

APPLICATION FOR $7,500-$11,250 ACCIDENT INSURANCE POLICY

AND SUBSCRIPTION TO THE DAILY TRIBUNE

NOTE: For the sum of 25c preliminary term fee, plus 10c a month in advance thereafter, the Chicago Tribune makes available to its Home Delivery Subscribers and members of their families who reside in the same household a $7,500 Travel Accident Insurance Policy. Insurance coverage eventually increases to $11,250 on continuous renewal. Issued by Federal Life Insurance Co., Chicago. NO MEDICAL EXAMINATION. One policy to a person. Issued only to applicants over 10 and under 70 years of age.

Mail this Coupon to the Chicago Tribune. SEND NO MONEY. Accredited representative will call and collect 25c. Official Carrier will collect monthy thereafter for Insurance and Subscription. Insurance will lapse if subscription is stopped.

☐ *I hereby order the Daily Tribune delivered to my home by Carrier six days a week, starting immediately, for which I agree to pay the regular rate.*

☐ *I am a Home Delivery subscriber and agree to continue.*

Do you apply for this $7,500 Travel Accident Policy?..............
(PLEASE PRINT)

Your Name? ....
First Name Middle Name Last Name

Address?.............................. Apt.?..............
Number Street

.... Phone?..............
City State

Your Age?.......... Date of Birth?..............................
Month Day Year

Are You Blind or Deaf?.............. Are You Crippled?..............

Name of Person to Whom Insurance Is to Be Paid in Case of Your Death? (Beneficiary)

.... Relationship..............
First Name Middle Name Last Name

Applicant's Signature ....
Sign in Own Handwriting

NOTICE: Orders for Home Delivery of the Tribune are acceptable only from persons residing where such service is maintained and are subject to rejection by the Tribune. All applications for insurance are subject to rejection by the Federal Life Insurance Co. Insurance does not become effective until noon the date policy is issued.

Form A2735—2-39

MANDEL'S

Could You?

Could you meet an editor's request if he phoned you today for your picture? In exciting times like these you never know when you may suddenly become news. But of one thing you can be sure, the picture is invariably wanted in a hurry. So it's wise to be always ready with a fine natural PhotoReflex picture, one you can be proud to have your friends and neighbors see in the papers.

Just This Week — Large Portrait Size Picture of You . . . Regularly $4, Now at $2

PLUS A PROFESSIONAL GLOSSY PRINT FOR PUBLICITY USE WITHOUT CHARGE

Selection of 8x10 proofs

PhotoReflex Studio—Second Floor—Wabash

Mandel Brothers

MANDEL'S — LOOK TRIM AND SLIM!

Figure Slimmer Under Suits . . .

Bien Jolie Nylon All-in-One

$12.50

Favorite hip slimmer under fall suits—firm but boneless all-in-one of wondrous nylon. It's light—easy to wear, to wash and dry. No need to iron. For slender or average figures, with slide closing, lovely uplift bra.

Other Bien Jolie Foundations $6.50 to $18.50

Corsets—Third Floor—Wabash

Mandel Brothers

Come in and be fitted by Mandel's expert corsetieres

MANDEL'S — BUDGET BEAUTY SHOP SPECIAL!

Shining Loveliness for Your Hair!

Easy-to-Manage Tru-Art Wave

$4.95 Including Castile Shampoo and Set

Have soft shining curls 7 days a week! Have this easy-to-care-for permanent at Mandel's today. It's designed for your busy days . . . it's specially priced for two brief weeks.

For Appointment Call Local 203.

Budget Beauty Salon—Sixth Floor—Wabash

Mandel Brothers

No one knows to what part of the world the focus of American interest will next shift. But this much is certain: No matter where it may be, the news gathering facilities of the Chicago Tribune will be on the job getting accurate accounts for you.

KNOX'S BASELESS CLAIMS BRANDED BLOW TO MORALE

Gannett Calls for Whole Truth on War.

New York, Sept. 13 [Special].—Frank Gannett, publisher of the Gannett newspapers, charged on a radio forum today that "baseless assertions" by Secretary of the Navy Frank Knox that the submarine menace had been erased were more damaging to American morale than news of the Japanese occupation of some of the Aleutian islands.

Frank Gannett.

He added that the remark of Rep. Andrew J. May [D., Ky.] that the war would end soon did more to endanger morale than the fall of Bataan.

[Knox announced last January that the American navy had put an end to the submarine menace by maintaining "a vigilant patrol" between this country and England. Soon afterward the Nazis opened the most effective U-boat drive of the war. In April Knox said the navy's anti-submarine measures had greatly reduced the submarine menace off the Atlantic coast. An unofficial tabulation by the Associated Press shows that 464 vessels have been sunk by submarines in the western Atlantic area since Pearl Harbor, with 3,133 persons dead, 1,780 missing, and 14,338 rescued. Rep. May, chairman of the house military affairs committee, declared in July that the war would end "probably in 1942 and unquestionably in 1943."]

Discusses News and Censorship.

Gannett, who discussed news, censorship, and morale, asserted Americans have demonstrated that they can stand bad news and urged the government to give them the whole truth instead of what he termed partial reports.

"The disaster at Pearl Harbor, the beating Gen. Joseph Stilwell admitted he took in Burma, and the loss of the Philippines did not destroy morale," he said. "They buoyed it and increased our determination to fight thru to victory.

"The American people will resent any attempt to influence them with propaganda. Outright propaganda has lost its punch. The claims of the Nazis and the Japs do not frighten us. We laugh at their boasts. We just don't believe anything the enemy says until it is verified.

"I believe it is important that our confidence in our own official announcements be not similarly destroyed. There must be no distrust of our government reports. The surest way to win complete loyalty is for our war services to show the same confidence in us that we feel in them."

Gannett said newspaper editors cannot be commended too highly for their willing acceptance of voluntary censorship. He said they have bent over backward in their effort to meet suggestions from the office of censorship and to avoid any appearance of hampering the military services.

Irritated by Partial Report.

"These same editors, however, are irritated by partial reports, by reports withheld beyond the period when they could by any possibility aid the enemy," he said. "Surely the Nazi high command knew very quickly every success of its submarines operating in the Atlantic.

"Yet announcements of the sinkings were delayed here for days—yes, weeks. In my opinion it was a great mistake that the government did not tell us the bitter truth about Pearl Harbor. It was agreed the full truth was withheld so the Japanese wouldn't know the extent of damage. I can't believe they left Hawaii without accurate knowledge of what they had done."

Gen. Pershing Is 82

[Wide World Photo.]

Gen. John J. Pershing, commander of American forces in the World war, as he appeared in one of his most recent photographs. He was 82 yesterday.

Sabotage Idea Ruled Out in Flaming Plane Crash

Buffalo, N. Y., Sept. 13 (AP).—The Federal Bureau of Investigation found "no evidence of sabotage" in the crash of a flaming test plane thru the roof of a building at the Curtiss-Wright aircraft plant Friday, Special Agent Kenneth M. Piper said tonight. Piper's report followed the death today of the 13th victim of the accident, Cecil Clark, 48 years old.

NEW DEAL JITTERY AS WAR BUNGLING DAWNS ON VOTERS

F. D. R. May Tour U. S. to Avert Misfortune.

[Continued from first page.]

congress passed legislation for the control of farm prices by Oct. 1, was interpreted by members of congress as a move to turn the wrath of housewives upon congress and win support for the administration. This move, however, has backfired, according to the prevailing view in congress.

Rationing After Election.

The President did not ask congress to authorize ceilings for industrial wages, which would affect a much more politically powerful pressure group than the farmers. Instead he asked congress to leave the matter of wage stabilization to him. Congress, however, has moved to put ceilings on wages as well as farm prices, and members have emphasized for the benefit of the housewives that wages are a more important factor in the cost of living than farm prices.

Altho the Baruch committee's recommendation for nation-wide gasoline rationing as a rubber conservation measure has been accepted by the administration, it is not to go into effect until after the election. Officials of the Office of Price administration and the Office of Defense Transportation insist that it will take at least two months to get the ration cards printed and set up the administrative machinery necessary for nation-wide rationing. The rationing system already in effect in the eastern seaboard states employs 7,000,000 cards.

Repeated assurances by administration leaders in congress that nothing will be done about drafting 18 and 19 year old youths until after the election were confirmed by President Roosevelt at his press conference on Friday. The President stated that it will not be necessary to draft the 18 and 19 year olds before next year, because the army already is getting all the man power than can be accommodated by its training facilities. Only 24 hours earlier, Secretary of War Henry L. Stimson had emphasized "a growing need for enlarged forces" and called on "all young men fortunate enough to have the physical and mental qualifications" to get ready for the armed services.

"We are running short of man power now," said Secretary Stimson.

Chicago Daily Tribune.
THE WORLD'S GREATEST NEWSPAPER

Vol. CI. Monday, September 14. No. 220.

Published daily except Sunday at Tribune Tower, 435 North Michigan avenue, Chicago, Illinois.

The Tribune company, publishers.

MAIL SUBSCRIPTION PRICES.

Mail subscription prices in Illinois [outside Chicago], Indiana, Iowa, Michigan, and Wisconsin: Daily Tribune only, $5.00 per year; with Sunday Tribune, $12.50 per year.

Zones 3 and 4 in states other than Illinois, Indiana, Iowa, Michigan, and Wisconsin: Daily Tribune only, $7.50 per year; with Sunday Tribune, $15.00 per year.

Zones 5, 6, 7, and 8, inclusive, Canada and Mexico: Daily Tribune only, $12.00 per year; with Sunday Tribune, $19.50 per year.

Foreign: Daily Tribune only, $25.00 per year; with Sunday Tribune, $42.00 per year.

Entered as second class matter May 14, 1903, at postoffice at Chicago under the act of March 3, 1879

NOT A TOY! This is the SENSATIONAL mask that MARINES use in broadsword and saber TRAINING. It is well-made of the finest leathers and galvanized wire. It is heavily soldered, ruggedly stitched, a sturdy protective device that weighs 4 solid pounds, and will ward off the heaviest blows. It's a magnificent trophy and keepsake—will make a lasting showpiece on your mantel, fireplace or game room. YOU will want one or more as a souvenir—send the coupon now, or come to our offices. Orders filled in the rotation of their receipt—only a limited quantity available and they cannot be replaced.

- Measures 9 in. wide by 15 in. high by 8 deep, weight 4 lbs.
- A perfect trophy.
- Purchased from Army surplus rejects before Pearl Harbor.
- Cannot now be manufactured for less than $10.
- Will give ideal air raid protection for WARDENS and WORKERS.
- Gives complete head, chin and throat protection.
- Can be used as a broadsword or bayonet mask.
- Ideal Christmas Gift.

LOUIS FOX
Est. 1910
14th floor—220 S. State St.

Mail This Coupon NOW
With $1 or Money Order
Louis Fox
220 S. State St., Chicago
Please send me, postpaid, ... Commando Training Masks for which I enclose $........ ($1 each in Chicago, $1.10 outside city limits.)
NAME (Print) ....
ADDRESS (Print) ....

Your first lesson in perspective

Remember the thrill of discovering that two pictures can be clearer than one?

If you manage a business or a department, in these troubled war times, you use that childhood lesson every day.

Blending two views to get clear perspective or depth is one of the essential skills of management-men . . . relating the *outside* conditions to the *inside* facts of the business.

Management's internal working facts are pretty well briefed out in modern control-records. But the external conditions that give perspective have a disconcerting habit of getting out of focus.

How will war affect my business . . . how can I do business with the government . . . what materials shortages am I likely to face . . . how hard will the new tax bill hit profit margins . . . how can I replace men drawn into the military services?

Business Week removes the blur from such external factors. Each week it reports and interprets new developments, rulings and trends in terms of their impact on business.

That's why you can see a fresh copy of Business Week on 122,000 management desks every week. That's why Business Week is read with concentrated attention by at least 400,000 management-men.

The faster the rate of change in business conditions, the greater the interest in Business Week's clear-cut. concise reporting.

The greater the interest in Business Week, the more valuable it is to the reader, to the advertiser.

* * *

Business Week reaches more management-men readers per advertising dollar than any other general news magazine, or any general magazine of any kind.

BUSINESS WEEK—*The News-Base of Management's Decisions*

A McGRAW-HILL PUBLICATION . . . 330 WEST 42nd STREET NEW YORK CITY . . . 1425 STATLER BUILDING, BOSTON . . . 16 SOUTH BROAD STREET, PHILADELPHIA . . . 1510 HANNA BUILDING, CLEVELAND . . . 2-144 GENERAL MOTORS BUILDING, DETROIT . . . RHODES HAVERTY BUILDING, ATLANTA . . . 520 NORTH MICHIGAN AVENUE, CHICAGO . . . PAUL BROWN BUILDING, ST. LOUIS . . . 68 POST STREET, SAN FRANCISCO . . . 601 WEST 5th STREET, LOS ANGELES

STEVENS

Fly-Front Classic

new edition of an old favorite—tailored in rayon gabardine!

17.95

Because it becomes most everyone—because it's so utterly simple—because good lines, good tailoring and good quality mean so much these days . . . this fly-front classic will take first honors this season! It's processed to resist wrinkling—too! Choose it in Natural, Woodland Green, Poppy Red or Blue, 10 to 20. 17.95.

Sorry, no mail orders!

Farmington Shop—3rd Floor

Chas. A. Stevens & Co.
State Street Open 9:45 to 5:45

STEVENS

The Fly-Front Chesterfield...

simple coat, practical coat, a coat for all occasions!

29.95

For the one-coat-wardrobe—it's the only thing! For everyone who loves good lines and quality fabrics—it's a "find"! 100% all wool, velveteen collared ...a coat to wear with everything from business clothes to dinner clothes! Choose yours in Black or Brown, 10 to 16. 29.95.

Sorry, no mail orders!

Coats—3rd Floor

Chas. A. Stevens & Co.
State Street Open 9:45 to 5:45

BARE GERMANS' STRATOSPHERE RAIDS ON BRITAIN

Attack in Daylight from 40,000 Feet Altitude.

LONDON, Sept. 13 (AP).—German substratosphere bombers, equipped with supercharged diesel motors, have made several daylight attacks on Great Britain recently, it was disclosed today.

The first such bombings of Britain were made from altitudes of nearly 40,000 feet by modified Junkers 86-P's fitted with experimental pressure cabins. This type of plane is the third new weapon in the German air arsenal for daylight forays against strongly defended British ports and cities.

The others are the four-motor Heinkel 177 which carries eight tons of bombs—equalling the capacity of Britain's biggest machines, and the bomb-carrying Focke-Wulf 190's, the special function of which is to speed over coastal targets at low altitudes and get away fast before the speedy British Spitfires can reach them. The FW-190's are primarily fighters.

Nazis Threaten Great Raids.

The disclosure that Germany has a new high-flying bombing plane follows the Friday broadcast by a German air force spokesman who declared that heavy bombers would assail Britain on an "unprecedented" scale.

At the same time some British aeronautics critics began expressing doubt whether bombing Germany is likely to prove a decisive factor in the war.

The Sunday Observer's air correspondent suggested that "the fascinating pronunciamentos of the air ministry may be intended more to frighten the enemy than as a true indication of our policy."

He asserted that the allies must destroy the German air force and added, "to do that we must bring the enemy air force to battle. Sweeps do not do this, but combined operation can, and does, as the Dieppe raid showed."

Photos Show 2 Cities' Damage.

Daylight reconnaissance photographs of Duesseldorf and Karlsruhe substantiated today original RAF reports of widespread damage in the latest raids on those German-Rhineland cities, it was authoritatively announced. Duesseldorf was raided last Thursday night and Karlsruhe the night before.

Britain had a quiet night last night, so far as air raiders were concerned, and it was understood that unfavorable weather over the continent barred any new RAF attacks on Germany. There was no air action over the Brtish Isles during the daylight hours today.

Raid Alarm in Hungary.

BERLIN, Sept. 14 [Monday]—[from German broadcasts].—The presence of enemy planes caused a short air raid alarm to be sounded last night in eastern Hungary, DNB news agency said today. It reported no attacks were made on Hungarian territory.

Photodiagram of One of Germany's New U-Boats

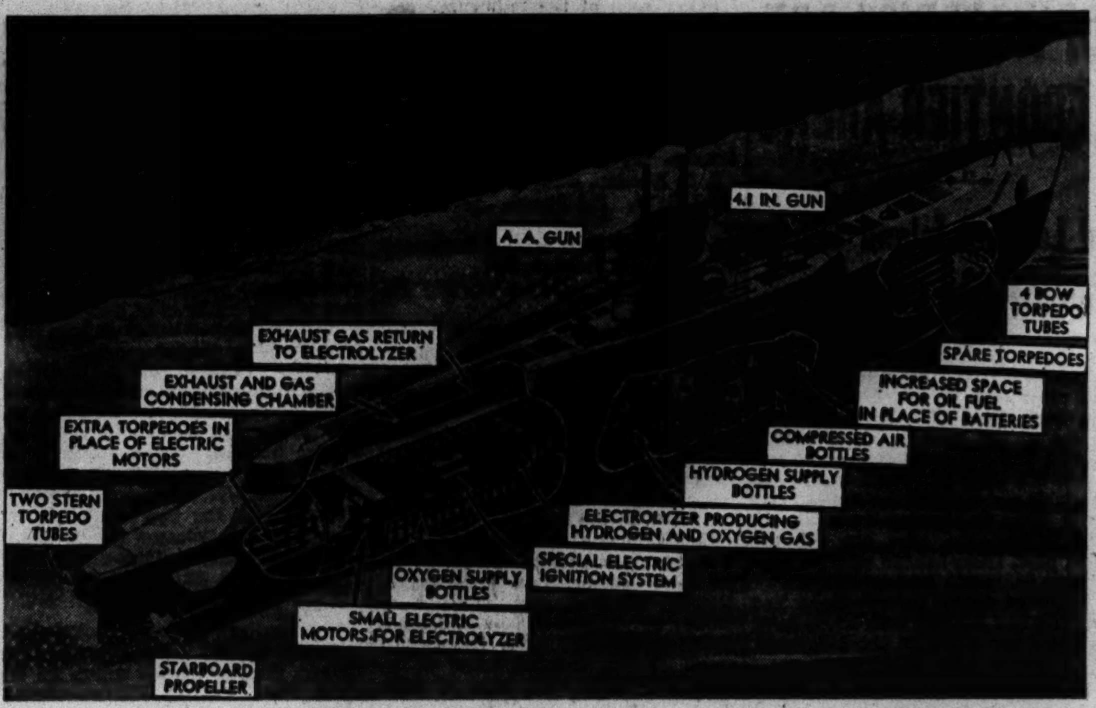

A reproduction of a drawing of a German undersea raider that appeared in The Sphere, a London illustrated weekly. The captions, according to the magazine, explain the various parts of the submarine.

LONDON WEEKLY REVEALS U-BOATS CAN DIVE 600 FEET

New Types Stronger, More Deadly.

New German submarines are more deadly and less vulnerable to depth charges than were their predecessors, according to the Aug. 8 issue of a London illustrated weekly, The Sphere, copies of which have just arrived in Chicago.

Stronger construction and an improved motor are credited with the new advantages in the magazine's article. The magazine says the improvements were learned in the United States from the study of a captured U-boat.

Capture Kept Secret.

So far as is known, no word of the capture of the submarine or of its construction has been released by the United States navy. The magazine article says:

"Some important things have been learned recently in the United States concerning the nature of some of the newest German submarines. Examination of a captured vessel has shown that its sturdy construction enables them to submerge to nearly 600 feet, twice the usual operational limit of depth charges.

"A newly improved motor also has helped to give some of the U-boats greater speed at sharp angle crash diving. Such German submarines [following the ideas of Vice Admiral Karl Doenitz] are now powered with a single, modified Diesel engine, which burns oil at the surface and a mixture of hydrogen and oxygen when submerged.

Eliminate Electric Motors.

"Other submarines use oil burning Diesels on the surface and electric motors under water. With the old electric motors and batteries [which accounted for about one-sixth of a submarine's weight] eliminated, the U-boat is more maneuverable. With the space gained, the torpedo load can be increased and the cruising range extended.

"Even some of the smaller U-boats now have ranges up to 12,000 miles. They carry smaller tubes, allowing standardization of torpedo manufacture for aircraft, motor torpedo boats and submarines. Retractable deck guns, eliminating the previous delay between surfacing and unlimbering the conning tower weapons, enable the submarines to open fire almost at the moment of surfacing."

British Minister Tells Church to Salvage Waste

[Chicago Tribune Press Service.]

LONDON, Sept. 13.—Sir James Marchant, from the ministry of supply, today told the St. Martin's in the Fields congregation to set for themselves the religious duty of salvaging all waste, and emphasized the urgent need for saving rubber, bones, cotton, linen, rags, and the like in order to economize on shipping space and convoys.

Japs Move Yanks, British from Manila to Shanghai

TOKIO, Sept. 13 [from Japanese broadcasts] (AP).—A Domei dispatch from Manila said today that 130 American and British internees, including four United States newspaper men, were moved to Shanghai recently from the Santo Tomas university internment camp in the Philippine capital.

BETTER ENGLISH
PUBLIC SPEAKING
Increase Your Earning Power
Add to Your Social Prestige
J. MANLEY PHELPS
185 N. Wabash Ave. Central 2620

Buy War Bonds

LET GOLDBLATT'S RE-UPHOLSTER Your Living Room Furniture

CHOICE OF COVERS
$36 for 2 Pieces
Chair, $12; Sofa, $24
Prices include labor and all materials
Others $32 to $84

Minimum Down Payment TAKE UP TO A YEAR TO PAY

SLIP COVERS INCLUDED with every 2-piece set re-upholstered

- Every Suite Custom Built in Our Modern Factory
- All Interiors Rebuilt with New Felt, Moss and Hair
- Woodwork Retouched, Frames Repaired and Braced
- All New Springs Will Be Put in the Seat Cushions
- Balance of Springs Reset or Replaced Where Needed

5 YEAR GUARANTEE on Construction and Workmanship

FOR FREE ESTIMATE Simply Call MONroe 9500
We'll send an estimator to your home with samples and full information. No Obligation.
GOLDBLATT BROS
Ten Department Stores

IN THE ARMY they say—
"BUBBLE DANCING" for dish-washing
"HASH MARK" for service stripe
"HIGH BALL" for an extra snappy salute
"CAMEL" for their favorite cigarette

● With men in the Army, Navy, Marines, and Coast Guard, the favorite cigarette is Camel. (Based on actual sales records in Post Exchanges and Canteens.)

FIRST IN THE SERVICE...
CAMEL

THE NEIGHBORS By George Clark

"Your dad and I have made lots of sacrifices to send you to college, so try to have a good time and let the military experts worry about such things as a second front."

STEVENS

Buy U. S. War Bonds—NOW!

The nearest thing to naturally curly hair . . .

The amazing, revolutionary
Milky Wayve*

Easy to manage, cloud-soft curls are the result of this new Permanent, given with a creme-of-milky solution that helps condition abused hair, does wonders to help dyed, greyed, bleached or "baby" hair—too! A "milky bath" is the secret . . . it makes your hair look alive and healthy, makes it feel soft and silky. Everyone who has tried it says it's the most natural looking permanent they've ever had! Why not have one too!

15.00 complete with "milky bath" shampoo and fashioned finger wave.

ELECTROLYSIS . . . the removal of superfluous hair—now a convenient service in our Powder Box!

Call Randolph 1500 for your appointment

*Trade-Mark Reg.

Powder Box—6th Floor

Chas. A. Stevens & Co.
State Street Open 9:45 to 5:45

The silhouette is slim and draped

Joseph cues a shoe—to the slim subtle lines of your new draped dress. Joseph matches soaring heels to high-towering hats, high-piled furs, elbow-reaching gloves. Joseph does *this* shoe that perfectly compliments the new silhouette—for you who are utterly, utterly feminine! Black or brown suede.

14.95

JOSEPH SALON SHOES

TOWN SALON 544 N. Michigan
EVANSTON 1629 Orrington
OAK PARK 1113 Lake Street
SOUTH SHORE 2350 E. Seventy-first
BUY UNITED STATES WAR BONDS AND STAMPS
Mail Orders Carefully Filled

Store hours, Monday through Saturday, 9:30 a. m. to 5:30 p. m.

Marshall Field & Company

Cotton goes gorgeous

IN Kara-Shag

COTTON BROADLOOM CARPET

9 and 12 foot widths, $7.95 square yard

Karastan took cotton . . . and their own ingenuity. They took their already famous looms . . . put these things together and produced Kara-Shag, the most exciting cotton carpeting to date! Woven like broadloom—with a deep, luxurious pile and a heavy rug backing that hugs the floor—Kara-Shag will wear like broadloom. Tests in our own and independent laboratories prove that. In wood rose, santee sand, cloud white and maris blue—clear, luscious colors found *only* in Kara-Shag—this cotton broadloom hits a new high in American fashion for your home. Come in and see it today!

- Washable and colorfast!
- Moss-soft, shaggy texture!
- Preshrunk to less than 2%!

Also available in scatter sizes in Scotch broom, shell pink, pewter, dry sage and the 4 colors named above.

22x36"	$6.75	3x5'	$15.75
27x45"	9.00	4.6x6'	28.75

Fringed all around.

Credit terms are available on purchases of $40 or more.

Cotton Rug Shop—Third Floor

ALLIES POUR IN SUPPLIES TO HELP HOLD SOLOMONS

Jap Ships and Planes Fail to Halt Them.

BY FOSTER HAILEY.

[By Wireless to the New York Times and The Chicago Tribune.]

AT SEA WITH THE PACIFIC FLEET, Sept. 2 [Delayed].—The battle of the Solomons has settled down to one of supply lines, the United States and Australia attempting to pour planes and supplies in to the marines on Guadalcanal and Tulagi against Japanese submarine, destroyer, and plane opposition. The balance still swings heavily in our favor.

Since Aug. 24 and 25, when United States naval forces and planes punished and turned back an enemy invasion force of more than 40 ships, the Japanese have not returned in force, but have continued pecking away with bombers and light naval craft. The cost to them has been heavy.

The battle of Aug. 24 and 25 now is found to have been more costly to the enemy than at first reported. In addition to the heavy damage on two carriers, a battleship and several cruisers, the marines damaged at least six ships of another Japanese group instead of two. The two heavy enemy carriers lost over three-fourths of their air groups in the attack on American naval forces.

Find Six Ships Burning.

The marines at first reported only a transport and cruiser definitely hit in their attack off Bradley reefs, 150 miles northwest of Guadalcanal, on Aug. 25. American reconnaissance planes, however, found six enemy ships burning heavily in that area next morning, two being identified as a transport and destroyer. The other four were so wrapped in flames and smoke they could not be recognized.

In the attack on Aug. 24 the Japanese lost 71 planes. Fighter pilots from American carriers were credited with 47 and anti-aircraft gunners on American ships with 24. No wonder the Japanese carriers turned back toward Truk. Carrying only 45 planes each, they lost over three-fourths of those in combat.

Since operational losses in such a long-range action often are heavy, the probability is that the total might have been as high as 90 to 95 per cent.

Only 3 United States Pilots Lost.

The same day four patrol planes were intercepted and destroyed by carrier fighters, and the marines on Guadalcanal shot down 10 bombers and 11 enemy fighters, making confirmed enemy losses in planes for the day 96. The marines lost only three pilots, and American carrier losses in pilots also were relatively light.

Japanese losses continued heavy on Aug. 25. In addition to the six ships hit and set afire by marine bombers, marine fighters and anti-aircraft shot down seven bombers and five Zero fighters over Guadalcanal. A carrier plane attacked a Japanese submarine with a heavy bomb and an American destroyer attacked another Japanese raider.

In recent days the Japanese have been doing their aerial raiding from a high altitude and with delayed action bombs. Their raiding parties also have not been in the large numbers of the earlier days.

Rout Destroyer Force.

Their reconnaissance by air and by submarine also has continued to result in losses to them. A message from a patrol plane on Aug. 27 said: "Attacked one submarine. Returning to base." On another day an army Flying Fortress reported: "Four engined enemy patrol plane shot down in flames. Continuing on mission assigned."

Those incredible marines on Guadalcanal also did more yeoman work on Aug. 28, surprising four enemy destroyers approaching to put a small force ashore. Attacking at sunset, marine dive bombers damaged a small destroyer and scored hits on two of the three large ones.

On Aug. 31 another enemy submarine was contacted and attacked by an American destroyer.

The news has not all been good. There have been operational plane losses and damage to some American ships and the loss of some supplies. I can confirm, however, that they have not been in any measure as severe as the punishment the Japanese have been taking.

Revolt Reported

Arrow indicates Skoplje, where state of siege reportedly was declared.

LONDON, Sept. 13 (AP).—Bulgarian Macedonia is in revolt and a state of siege has been proclaimed in Skoplje and its environs, according to dispatches reaching German circles in Stockholm, Reuters news agency reported tonight from the Swedish capital.

The dispatch said that revolutionary groups were terrorizing the population and that Bulgarian officials had been killed in several towns and villages.

The Bulgarian government is one of the Balkan partners of the axis. Russians were said to be providing the forces of the uprising with ammunition and food, dropped by parachute.

Railways Bombed by RAF at Mandalay and Rangoon

NEW DELHI, India, Sept. 13 (AP).—Heavy RAF bombers successfully attacked railway communications at Mandalay and Rangoon and raided a double decked steamer at Prome yesterday in aerial assaults on three Japanese concentration points in Burma, the RAF's India headquarters announced today.

NEW GUINEA ONE OF WORLD'S LAST FRONTIER AREAS

2d Largest Island Shown on Tribune Color Map.

The vast island of New Guinea, a full color map of which appears on the back page of today's TRIBUNE, is one of the world's last frontiers. It still has not been fully explored, it has not been developed to any appreciable extent, and civilization has made little impression upon its native inhabitants, who are for the most part, frizzy-headed savages who believe in magic and witchcraft.

Many of these natives have had scarcely any contact with white men, and still are living in the stone age.

Nearly 1,500 Miles Long.

New Guinea is separated from Australia by the narrow Torres strait and the Arafura sea, and to the east of it lies the Bismarck archipelago, an extensive group of islands. Nearly 1,500 miles long, and with a maximum width of more than 400 miles, New Guinea contains 309,275 square miles of land. It is the second largest island in the world.

New Guinea as a country is as untamed as its people. It has lofty mountain chains, vast stretches of tropical jungles, and miles upon miles of impassable swamplands along its rivers. Altho it lies just south of the equator, some of its mountain peaks wear caps of snow the year round.

Half Owned by Dutch.

Approximately one half—the western half—is owned by the Dutch, while the remainder of the island belongs to the British. The Japanese, however, have established bases at several points. Dutch control, never firmly established, has been virtually eliminated by the Japanese conquests, but the British still maintain a hold on the southeastern part of the island, notably at Port Moresby, capital of the territory of Papua.

New Guinea is divided into three parts politically. The western [approximate] half is Dutch New Guinea. It contains 151,789 square miles of land, and has a population of about 200,000. The eastern half of the island is made up of the greater part of the territory of Papua, with 87,786 square miles of area and about 300,000 people, and the greater part of the territory of New Guinea, with 69,700 square miles of area and approximately 500,000 people.

All three of these political divisions embrace in addition smaller islands lying off the shores of New Guinea. The territory of New Guinea, for example, includes for administrative purposes the Bismarck archipelago [New Britain, New Ireland, and other islands], and the two northernmost islands of the Solomon group, Buka and Bougainville, and has a total land area of about 93,000 square miles.

Includes Many Isles.

The territory of Papua includes, in addition to the New Guinea area proper, the Trobriand group of islands, Woodlark, and d'Entrecasteaux group, the Louisiades, the Conflict group, and the Laughlin group, with a total area of 90,540 square miles. Dutch New Guinea includes the Schouten Islands, the Kei Islands, the Aroe Islands, and others.

Test Your Facts

Below each of the following questions are listed three answers. Make your choice, turn to page 32 in the Want Ad section for the correct answers, and mark your score:

1. Which wife outlived Henry VIII.?
[a] Anne Boleyn. [b] Catharine of Aragon. [c] Catharine Parr.

2. In Russian, what is a babushka?
[a] Baby. [b] Shawl. [c] Grandmother.

3. In which state are the Snake and Columbia the chief rivers?
[a] Oregon. [b] Colorado. [c] Wyoming.

4. According to the poet, which maiden "lived with no other thought than to love and be loved by me"?
[a] Maud Muller. [b] Beatrice. [c] Annabel Lee.

MONDAY! ! HURRY!!

FOR TODAY, MONDAY
Sept. 14th All Stores Open 7:30 A.M. to 9 P.M.
WIRE HANGERS BOUGHT, ½c EACH. ALL STORES
75 KENT CHICAGO AND SUBURBAN ADDRESSES BELOW

MONDAY! ! HURRY!!

CLEANING

COATS, SUITS, DRESSES CLEANED & PRESSED

4 for $1.00
8 for $2.00
Cash and Carry Plus Ins., Fire and Theft

POSITIVELY EVERY LADIES' and MEN'S COATS—SUITS—DRESSES CLEANED and PRESSED SAME PRICE

LOOK

DRAPES, RUGS, BEDSPREADS, FUR COATS, MEN'S TIES and HATS cleaned at lowest prices.
BE SURE YOU ARE IN A KENT STORE

SUBURBAN STORES
EVANSTON..814 Church St., opp. Marshall Field's
N. BERWYN......6204 W. Cermak, Near Lombard
OAK PARK............105 N. Marion, near Lake
FOREST PARK...7329 W. Madison, corner Circle
MONTCLARE.....7134 W. Grand Ave., near Neva
S. BERWYN...6743 Stanley, corner Oak Park Ave.
CICERO........5651 W. Cermak, corner 57th Ave.
AUSTIN....5539 W. Chicago Ave., corner Central

KENT CLEANERS
LOOP STORE: 39 So. State St. Corner MONROE—RM. 1208
PLANT STORE: 1021 So. Crawford CORNER FILLMORE
All Stores Open 7:30 A. M. to 9 P. M.—Loop Until 5:30 P. M.
ALL 75 ADDRESSES PAGES 198 OR 181 RED PHONE BOOK

Now, more than ever, it is to your advantage to follow the dispatches of the experienced staff of Chicago Tribune foreign correspondents thruout the world in order to keep abreast of events affecting American lives and America's future.

HIGH COST OF EATING

Have you noticed how dinner prices have jumped up everywhere? Not at the CLUB ALABAM, however. Despite rising costs and scarcity of commodities, the CLUB ALABAM is still tops in quality, quantity, and most inexpensive in cost. Come in tonight and see why thousands of diners say here's the best in the country. Here's what you get on our

FLAMING CRATER DINNER
consisting of your choice of
40 Imported French Hors d'Oeuvres
Delicious Soups Masterpiece Salads
Garden Fresh Vegetables
Delicious Fried, Broiled or Roast Chicken
Roast Juicy Long Island Duck
One-Pound Genuine English Mutton Chop
Tender, Tasty French Baby Lamb Chops
OR
A Giant, Aged PRIZE-WINNING PRIME SIRLOIN STEAK
from FINER FOODS, Inc. . . . the finest money can buy
A 20-oz. STATE OF MAINE BROILED LIVE LOBSTER
FRESH FLORIDA POMPANO . . . ARISTOCRAT of FISH
Fresh, Meat-packed Succulent LOUISIANA FROG LEGS
All Steaks, Chops, and Poultry Served Piping Hot on our own FLAMING CRATERS . . . the ONLY Service of its kind in the country. Everything cooked to order.
INCLUDED WITH ALL DINNERS
A Bottle of Delicious
RENAULT CHAMPAGNE or SPARKLING BURGUNDY
Pints for two................Quarts to parties of four
DELICIOUS FLAMING DESSERTS FRENCH PASTRIES
IMPORTED CHEESE FRESH FRUITS

Everything for the Unbelievable Price of $1.65 Served every day, including Saturday and Sunday

NEVER a COVER or MINIMUM CHARGE
DINNERS FROM 5 TO 11 P. M.
We Unreservedly Guarantee Our Flaming Crater Dinner to Be Incapable of Duplication Under $5.00 Per Plate

SPECTACULAR SHOW
ACTION . . RED HOT . . from 5 P. M. Till Closing
Starring
HARRIET NORRIS—Interlude of Innuendo
CAROLE ABBOTT—Dynamic Comedienne
Jane Jordan . . . Cassandra . . . Cal Herbert . . . Paulette LaPierre, Delle Estes, Allan Coe, and an ALL-GIRL SHOW
CONTINUOUS DANCING TO
DAVE UNELL'S ORCHESTRA and EDDIE ROTH'S BAND

NEVER a COVER, ADMISSION OR MINIMUM CHARGE
NO CHANGE in Our MODERATELY PRICED DRINKS
Get the Gastronomic Treat of Your Lifetime
Make a Date Right Now to Visit Chicago's Oldest and Most Famous Dinner and Supper Club
ALWAYS 68° COOL ALWAYS 68° COOL

Club Alabam
747 Rush Street, at Chicago Avenue—Delaware 0808

Illustration drawn by Ronald McLeod

We'll walk barefoot in America if necessary

TO SAVE RUBBER···TO WIN THIS WAR

RUBBER is a vital necessity of war. There's a serious shortage of rubber and every ounce must fight.

Most of the rubber in use in America is on the tires on our family cars. These tires and these cars must be kept going to provide *necessary* transportation . . . to take men to work, women to market, children to school. Without the private cars necessary for essential driving, American life and America's war effort would bog down.

Drive only when absolutely necessary. Always drive under 35 miles an hour. Follow the common sense rules given here.

Rubber might easily win or lose this war, and you and your car can help win it.

NINE RULES FOR PATRIOTIC DRIVERS

Drive only when it is absolutely necessary.
Pool your mileage with others. Don't drive alone.
Keep under 35 miles per hour and well under.
Take it easy. Start, stop and turn slowly.
Keep away from curbs, ruts, holes, rocks, bumps.
Have all five tires properly inflated every week.
Have tires examined regularly for cuts and bruises.
Keep wheels balanced and aligned and brakes adjusted.
Have tires cross-switched at regular intervals.

If you can buy new tires, protect that privilege with long mileage U.S. Royal Masters.

UNITED STATES RUBBER COMPANY
Rockefeller Center New York

Fur Headquarters—5th Floor, Butler Bldg.

MURRAY-BLACK

New 1943—Show Room Samples!

. . . Compare These Values, For Price, Quality and Style. Where Else Can You Match Them?

As illustrated

Black Persian Lamb	$100
Natural Silver Fox Paw....	$100
Mink-Dyed Marmot	$100
Natural Gray Kidskin.....	$100
Black Persian Paw (Lamb)..	$100
Dyed Skunk Greatcoats...	$100
Let Out China Raccoon...	$100
China Mink Blended Coney	$100

Sizes 12 to 44 in the Group

Every coat carries a 3 season guarantee

A $10 deposit reserves selection

Murray-Black

5th Floor Butler Bldg.

162 N. STATE STREET

—Open Every Evening to 7—

Fall Fashion Show

presented by STEVENS BLDG. SHOPS every Tuesday 12 to 2 p. m.

LUNCHEONS 55c up

COMPLETE DINNERS 85c up

Tracy's

Stevens Bldg. Restaurant

17 N. State • 16 N. Wabash

CHILDREN'S COLDS

FOR DIRECT RELIEF from miseries of colds—coughing, phlegm, irritation, clogged upper air passages—rub throat, chest, and back with Vicks VapoRub. Its poultice-and-vapor action brings relief without dosing.

ALSO, FOR HEAD COLD "sniffles", melt a spoonful of VapoRub in hot water. Then have the child breathe in the steaming vapors.

VICKS VAPORUB

BUY U. S. WAR STAMPS

INDIA PRESS AND LEADERS BLAST CHURCHILL TALK

Believe Britain Never Will Free Country.

BY HERBERT L. MATTHEWS.

[By Wireless to the New York Times and The Chicago Tribune.]

NEW DELHI, India, Sept. 12 [Delayed].—Comments in the leading Indian newspapers today as well as further statements by Indian leaders confirmed first impressions that Prime Minister Winston Churchill's statement on India caused much dismay and bitterness.

One aspect which has been made more clear today is that the speech has apparently convinced these Indians that the British never intend to give the country freedom even after the war. Among important Indians who expressed such an opinion were Kahn Bahadur Allah Bakhsh, premier of Sind province, and C. R. Rajagopalachari, former president of the All-India Congress party.

Mutual distrust is one of the roots of India's troubles. While Americans take it for granted that the British are perfectly sincere, and could not escape fulfilling their promises if they wanted to, a great many Indians do not believe them.

Charges Disservice by Churchill.

"Churchill's formal adherence to the Cripps offer is substantially falsified by the nature of the pleas and defenses he put forward against the Indian demands," said Rajagopalachari. "If there is need to be on the alert in India what has been done by Churchill is a definite disservice to the cause of Indian defense."

Allah Bakhsh said that Churchill's statement confirms that the British "wish to continue their imperial domination over this country." He "repudiated" Churchill's assertion that 90,000,000 Moslems were "any less desirous of seeing of the British go or were any more patriotic than the Hindus."

The Sind premier is president of the Azad Moslem conference which groups nine different Moslem organizations and claims to represent many million Mohammadans.

What Press Has to Say.

Typical comment from four of the most important Indian newspapers published in different parts of the country follows:

The Bombay Chronicle—"The premier's statement is an amazing misrepresentation. India, of course, will not be deceived by the statement and her destiny is being shaped here and not by British ministerial utterances."

The Madras Hindu—"Mr. Churchill has broken his own record by packing into a few hundred words more venom and more mischievous halftruths than he treated the house of commons to during the India bill debate in 1935. So far as India is concerned he is as dangerously irresponsible, as arrogantly contemptuous, and as near-sighted as ever."

The Sind Observer—"It may be by starting this movement that the congress has given encouragement to the Japanese to invade this country, but Churchill's statement gives more encouragement to the enemy in that the prime minister and his majesty's officers in India have not uttered the soft word that turneth away wrath, but on the contrary added more fuel to the burning fire."

The Calcutta Amrita Bazar Patsika—"Where Churchill has blundered and failed, Roosevelt, Stalin, and Chiang Kai-shek must labor and succeed by their combined wisdom."

At variance with these opinions is the British owned Delhi Statesman—"Painful tho parts of the premier's speech may have been to the nationalistically minded, sober examination will show that most of it contains much solid truth."

Gunners Now

Here are some of the Chicago area men who were graduated last week from the Harlingen army gunnery school in Texas.

Doyle Allison [left], Clifford Knudsen, and Paul Rosenthal [right].

Edward Czarnecki [left], Frank Aldenhoevel, and Lawrence Pierson [right].

warren Seyfried [left], William Schniedwind, and George Donna [right], Joliet.

Harlingen army gunnery school, Texas, Sept. 13 [Special].—The latest class of gunners graduated from this school spent hundreds of hours on the ground and in the air mastering an intensive course of instruction. Graduates from the Chicago area, who were promoted to sergeants, presented the silver wings of the aerial gunner, and departed immediately to join combat units, included:

Doyle B. Allison, 22 years old, 1617 East 85th place.

Clifford S. Knudsen, 23, 4435 North Manor avenue.

Paul Rosenthal, 24, 911 Independence boulevard.

Edward J. Czarnecki, 4456 South California avenue.

Frank Aldenhoevel, 22, 7320 Ridgeland avenue.

Lawrence C. Pierson, 21, 3404 South Leavitt street.

Warren C. Seyfried, 22, 3040 North Cicero avenue.

William E. Schniedwind, 24, 8025 Rhodes avenue.

George J. Donna, 22, 1218 South Chicago street, Joliet.

ALLIED BOMBERS SMASH JAP SHIPS OFF NEW GUINEA

Merchantman Sunk; Cruiser Attacked.

(Map on back page.)

GEN. MacARTHUR'S HEADQUARTERS, Australia, Sept 14 [Monday]—(AP).—Allied bombers again dealt smashing blows at Japanese bases in New Guinea and on shipping west of this battle area yesterday, sinking at least one merchant vessel and bombing an enemy cruiser and two other merchantmen with unknown results, a communique said today.

The New Guinea invasion bases at Lae and Salamaua were targets for the main attacks. Seventeen tons of bombs were dropped on installations and in the dispersal areas around the Lae airdrome, destroying two bombers on the ground.

Ground action in the Owen Stanley mountain range, where the Japanese have been halted about 40 miles north of the allied base at Port Moresby, was confined to patrol activity, the communique said.

Stern Blown Off Ship.

Two enemy merchant ships were attacked by medium bombers off Seloe Island, in the Tanimbar group west of New Guinea and north of Darwin, Australia. The stern of on vessel was blown off and it was left sinking. The other was raked with machine gun fire.

In the Kai Islands just to the north of the Tanimbar group an allied reconnaissance unit bombed another Japanese cargo vessel, but the results could not be observed.

On the eastern side of New Guinea allied heavy bombers attacked an enemy cruiser with unknown results off New Britain. The vessel put up a fierce anti-aircraft barrage, but all allied planes returned to their bases.

No Planes Oppose.

The 17 tons of bombs dropped at Lae fell short of the 26 tons loosed the previous day on Buna, but exceeded the amount of explosives generally delivered in these attacks. A number of fires resulted.

There was no enemy fighter interception, but anti-aircraft fire from the ground was described as heavy. All the allied planes returned.

The communique gave no details of the raid at nearby Salamaua, saying only that an allied air unit bombed the Japanese base there. Lae and Salamaua are about 200 miles due north of Port Moresby and are the main Japanese air bases in New Guinea.

129 Children on Hunger Strike in Indian Orphanage

BOMBAY, India, Sept. 13 (AP).—One hundred and twenty-nine orphans are on a hunger strike at the Lady Northcote Hindu orphanage, protesting against alleged maladministration of the institution by the Hindu superintendent. The children, in emulation of Mohandas K. Gandhi, refused their first meals yesterday.

BURGLARS GET $138.

Burglars entered the home of Steve Piet, 8810 Sangamon street, Saturday night, and got $138, Piet reported to police yesterday.

HIGH SCHOOL FOR ADULTS

Complete in 12 to 15 months. Thorough preparation for college entrance and professional schools. Days, Eves. or Home Study. Inquire for Details.

Fall Classes Now Forming

ACADEMY FOR ADULTS

30 W. Washington St. Franklin 0144

PERMANENTS $1.50 COMPLETE

With Shampoo & Set

This FAMOUS wave is guaranteed to be the same permanent that has made satisfied FAMOUS customers the past 18 years. Daytime appointment not necessary.

FAMOUS BEAUTY SHOPS

Loop Salon—6 E. Randolph—2nd Fl.—DEA. 2786-7

721 W. 63rd St. ....NOR. 0069	4704 Irving Park Bl. PEN. 7610
18 S. Pulaski Rd. ....VAN. 8863	6340 N. Western Ave. HOL. 2877
2852 S. Pulaski Rd. ......LAW. 7667	5407 N. Clark St. ....LON. 4743
5331 Lake Park Ave. .....FAI. 3880	1622 Howard St. ......AMB. 1166
1140 Lake, Oak Pk. 2d fl. EUC. 6936	1715 Sherman, Evnstn. GRE. 9488

Phone for Evening Appointments

Buy U. S. War Bonds

THE STORE FOR MEN

MARSHALL FIELD & COMPANY

Washington and Wabash Store Hours Monday through Saturday: 9:30 a. m. to 5:30 p. m.

Our operations based on military principles bring you SUPERLATIVE VALUE IN SUITS AT $40

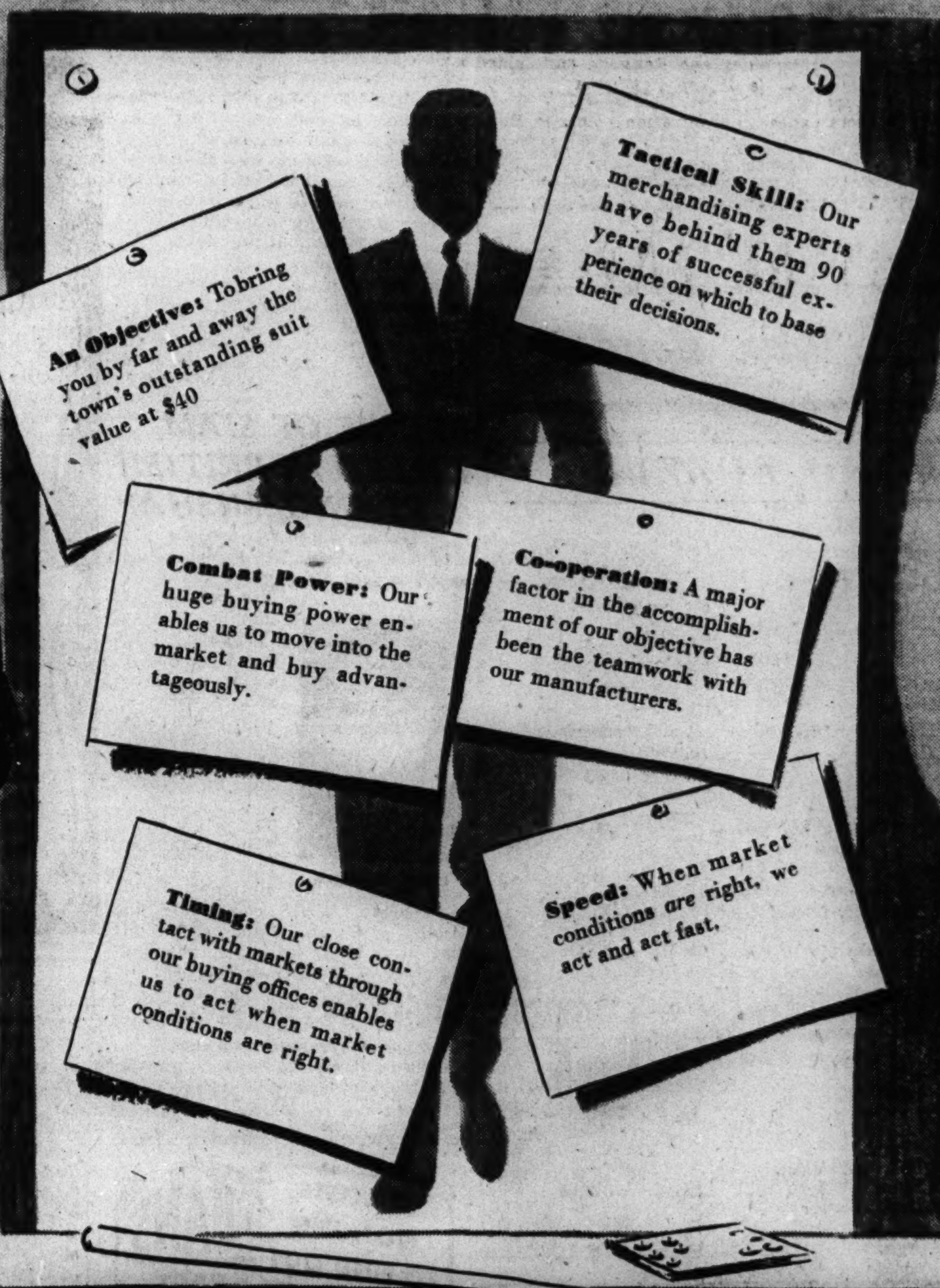

THE FIELD-FORTY SUIT $40

We invite you to see how completely we have reached our objective of bringing you superlative value in suits at $40. The group includes select tweeds, cheviots, worsteds, coverts and flannels. All are tailored to our exacting specifications. Single- and double-breasted drape and more conservative models for both young and older men. Handsome blues, grays, browns and tans. See them! *Third Floor*

THE STORE FOR MEN—MARSHALL FIELD & COMPANY

Get Refreshing New Beauty . . .

CUSTOM-MADE **SLIP COVERS**

Cut and Pin Fitted to Your Furniture

$13.95 *For 2-Piece Set*

CHAIR............Only $5.45

SOFA.............Only $8.50

- Neat French Seams
- Quality Floral Cretonnes
- Trim Box Pleated Styles
- Pattern Designs Are Spaced for Balance

Minimum Down Payment Pay Only $1.25 Weekly

Set consists of 1 chair with 1 cushion and davenport with 3 cushions. Made in our own workrooms. Wide range of designs and color combinations. (Other 2-pece Sets Proportionately Low Priced)

CALL VIRginia 3000

for an estimator to call at your home with samples and full information. No charge or obligation to you.

GOLDBLATT BROS Department Stores

STEVENS

29.95

A Good Suit

of 100% all wool with inset yoke of shining rayon velvet!

Dressy—but not too dressed-up—is the way you'll look in this well-cut, important little suit! It's designed for the smaller figure—with flattery in every line and a careful attention to detail that makes it something pretty special! In Black. Sizes 9 to 15. **29.95**

Jr. Deb. Salon—5th Floor

Chas. A. Stevens & Co.

State Street Open 9:45 to 5:45

Internal auditor . .

Shooting gallery . .

Barn help . .

Chinese figurine . . . wooden toy packers . . . Toggenburg goats . . . dog food . . . 50 walk-in coolers . . . fresh eggs . . . operating table . . . these were subjects of recent want ads in the Chicago Tribune want ad section.

Each new day brings interesting new offers into the opportunity-filled columns of the Tribune want ad section. Spend a few minutes reading the want ads today.

Your Old Suite Rebuilt and
REUPHOLSTERED
in Choice of Lovely Covers

By Expert UNION Workmen In Our Own Daylight Factory

Learn how inexpensively you can give your OLD suite a new BEAUTY TREATMENT that will tone up your entire home and add many years of good wear.

- RECOVERED in fabrics of your own selection. All webbing reset and reinforced.
- NEW SPRINGS ALL seat, back and cushion springs are reset, retied and REPLACED with NEW SPRINGS wherever needed.
- REPAIRED Frames repaired, retouched and braced by expert craftsmen.
- REFILLED New cotton felt and moss filling for comfort; sterilized and vacuumed.

$36.00 FOR 2 PIECES
Davenport $24.00 – Chair $12.00

$5 A MONTH

Written 5 YEAR GUARANTEE on Construction and Workmanship

Others at $34.50 up to $89.75

Telephone YARDS 1200

Fully INSURED against FIRE and BURGLARY!

Yes, insured while in our possession. Prices include all materials, labor, FREE pick-up and delivery within 30 miles. Telephone or Send a postcard. Our estimator will call at your convenience—Day or Evenings, with samples and full details. NO OBLIGATIONS. Phone Yards 1200.

STRAUS & SCHRAM
115 SOUTH WABASH AVE.
834 W. 63rd Street — 4128 W. Madison St. — Small Charge for Deferred Payments — 3318 N. Lincoln Ave. — 4041 Milwaukee Ave.

[ADVERTISMENT]

Gas on Stomach

Relieved in 5 minutes or double your money back

When excess stomach acid causes painful, suffocating gas, sour stomach and heartburn, doctors usually prescribe the fastest-acting medicines known for symptomatic relief—medicines like those in Bell-ans Tablets. No laxative. Bell-ans brings comfort in a jiffy or double your money back on return of bottle to us. 25c at all druggists.

SPANISH
PORTUGUESE, FRENCH, RUSSIAN, GERMAN, CHINESE, JAPANESE. Native Teachers.
New Classes This Week
Group or Private. Day or Eve. Free Trial Lesson
For 64 years BERLITZ has never failed!
BERLITZ SCHOOL OF LANGUAGES
30 N. Michigan Ave., at Washington. FRA. 4341

Buy U. S. War Bonds

CROSSWORD PUZZLE

ACROSS

1. Peaks
5. Political groups
10. Defeat by stratagem
14. Circle
15. Should
16. Sharpen
17. Fix firmly
18. Marshal
19. Greek letter
20. Kind of hat
22. Lamprey
23. Enroll
24. Golf peg
26. Jargon
28. Pronoun
31. Curve
33. Aim
34. Faucet
37. Catch on
40. Something done alone
41. Assumed name
42. Unit of work
43. Oriental gateway
44. Permits
45. Storage depots
47. Letter
48. Knock
49. Operate
50. Individual
51. Prime
53. Beverage
55. Mount
58. Small barrel
60. Oath
64. Rabbit
65. Critical standard
67. Performs
68. Jewel
69. Make amends
70. Woodland valley
71. Free ticket
72. Fuse
73. Otherwise

DOWN

1. Charity
2. Plunder
3. Underprivileged
4. Small European herring
5. Reptile
6. Bait
7. Monsters
8. Famous British ship
9. Filthy spot
10. Object
11. Source
12. Stake
13. Fruit
21. Has on
23. Complete
25. Before
27. Conjunction
28. Climb
29. Pits
30. Discharges
32. Niggardly fellow
34. Body
35. Stranger
36. Balance
38. Step
39. Blunder
40. Trifling coin
43. Medicine
45. Hostility
46. Embrace
48. Free from
51. Senses
52. Singer
54. Poke with elbow
55. Store
56. Bark of paper mulberry
57. Ages
59. Bell
61. Revolve
62. Views
63. Serf
65. Machine part
66. Born

PUZZLE OF SATURDAY, SEPT. 12, SOLVED

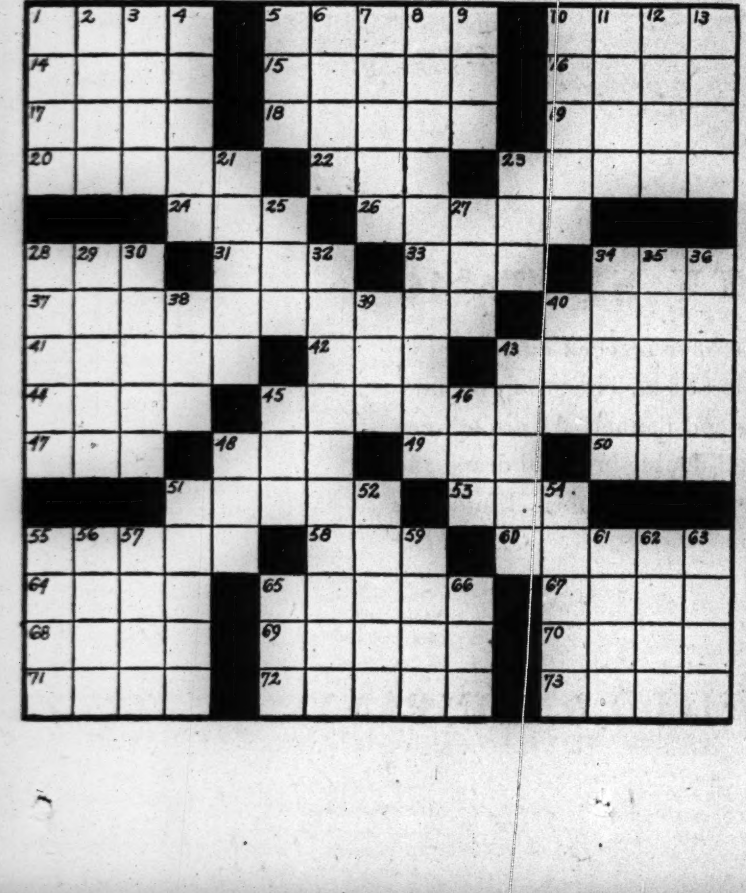

FANCY MEETING YOU HERE! FLYER BLUFFS JAP SUB

Outstares Enemy Crew from Life Raft.

San Diego, Cal., Sept. 12 (AP).—Aviation Machinist A. W. Winchell of Webster City, Ia., told today how he exchanged stares with a Japanese submarine crew at 25 yard range during a 17 day voyage on a leaking rubber liferaft after his torpedo plane was forced down in the battle of Midway.

A patient at the naval hospital, Winchell described his plane's attack on a Japanese aircraft carrier, a crash landing and days of fighting wind, storm and sea with the aid of his radioman, D. M. Cossitt of Oakland, Cal. Cossitt is under treatment at another west coast hospital.

Five enemy Zero fighters attacked Winchell's plane June 4 as the pilot started his run on the Japanese carrier Kaga, later sunk.

"The Zeros would sight in with small caliber machine guns, get their tracers coming into us, and then open up with 20 millimeter cannon," Winchell said. "They'd dive on us in pairs from the stern, one on each side.

Their Gas Gives Out.

"We went on in, released our torpedo and ran into fire from a Jap cruiser. This cruiser was firing his main batteries and all his anti-aircraft weapons. I'd watch for the flash of the cruiser's main guns and then change course.

"The Zeros were running out of ammunition and quitting. Gas tanks were hit. There was gas all over the cockpit. Ten minutes after the last Zero quit our gas gave out and we landed in the sea."

The plane floated about a minute. Winchell and Cossitt managed to toss out a rubber raft, an emergency ration bag, five canteens of water, a first aid kit and a parachute. Later a second parachute came to the surface.

The airmen rigged a sail with parachute silk, used an oar as a mast and set an easterly course toward Midway.

Sight a Jap Sub.

Three days later, after fighting storms and sharks, they spotted a submarine "and we signaled frantically and tried to sail closer, because it looked like one of our subs."

"After what seemed an eternity," Winchell said, "they started approaching us, and then we saw it was a Jap sub. They would either take us prisoner or strafe us, it seemed inevitable.

"They went by us at 25 yards distance—full speed. The Japs on the bridge looked us over thoroly, but we outstared them, because they pulled on by and went their way. They must have decided to let the sea finish us off in its own slow way."

The flyer recalled that he expected the sub to use the flyers as a decoy by torpedoing any ship which came to their rescue, but he never saw further trace of it.

On the 17th day a navy patrol bomber spotted them and landed.

"They took up to Midway," Winchéll said, "where they gave us our first 'meal' in 18 days—a bottle of liquid chow injected into our arms."

PRINCE OF SIAM KILLED IN BRITISH FLYING MISHAP

[Chicago Tribune Press Service.]

LONDON, Sept. 13.—Prince Chirasakti, 25 year old adopted son of the late ex-King Prajadhipok of Siam [Thailand] was killed yesterday while on active service with the air transport auxiliary of the royal air force in Britain, it was disclosed tonight. The prince was a flying enthusiast before the war and owned his own plane. While completing his studies at Oxford, Prince Chirasakti met Miss Mani Raja Nuprabandhu, daughter of the former Siamese minister to London, and married her in December, 1938. They had two sons.

Prince Chirasakti.

BOY FINDS BODY IN CREEK.

Earlville, Ill., Sept. 13 [Special].—The body of an unidentified man about 65 years old was found today in Indian creek, near here, by Paul Miller, 14. The man was bald and had a gray mustache.

You'll like Our Service because we always try to do things YOUR way.

Loans $10 to $300
FAMILY LOAN CORPORATION
LOOP
202 S. State St., Cor. Adams, Century Bldg., Rm. 301. Telephone WABash 2994
LOGAN SQUARE
3147 W. Logan Blvd., cor. Kedzie, 2nd Fl., Near "L" Terminal SPAulding 4100
NORTH-SIDE
6349 N. Western Ave., Cor. W. Devon. Rm. 206, Devon Bldg. Tel. BRiargate 4121
WEST-SIDE
4806 West Madison St., Near Cicero, Next to Walgreen. Tel. MANsfield 4211
SOUTH-SIDE
2105 E. 71st Street, East of Bryn Mawr I. C. Station, 2nd floor. DORchester 2811
SOUTH CHICAGO
9113 S. Commercial Ave. (opp. Goldblatt Bros.). Lincoln Bldg., Rm. 10. REGent 6220
BLUE ISLAND
13018 South Western Avenue
Dial Operator, Blue Island 86

Enter Stalingrad, Nazis Claim

(Story on page 1.)

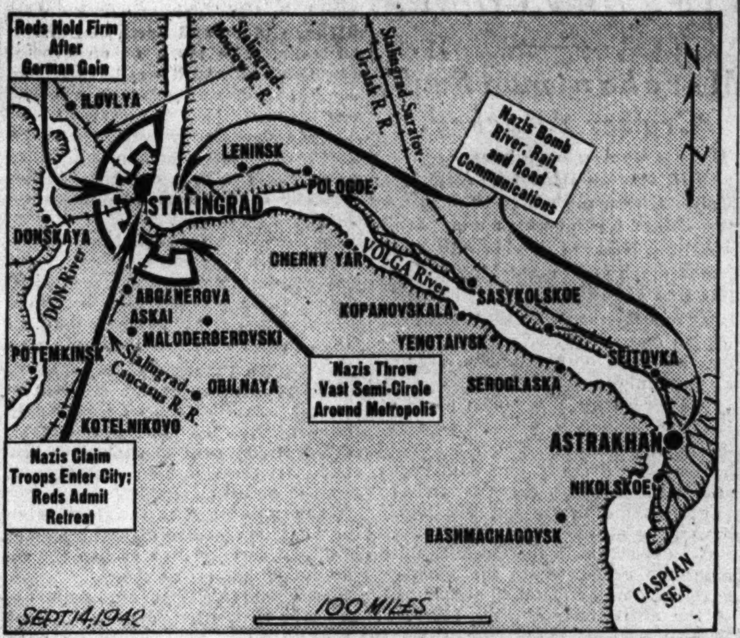

Progress of the struggle for control of the Russian industrial city is told in captions on the map.

RUSSIANS STAB BEHIND NAZIS' ARCTIC DEFENSE

MOSCOW, Sept. 13 (AP).—A commando style, sea borne Russian assault behind the enemy's far northern line was reported today from the Barents sea [part of the Arctic] by the navy newspaper Red Fleet, which credited Russian marines with destroying 11 heavy guns, several mortars, two ammunition dumps and one food depot.

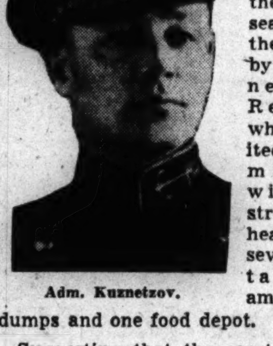

Adm. Kuznetzov.

Suggesting that the coastal operation was more than a minor hit and run attack, Red Fleet said that the assault was continuing. Adm. Nikolai Kuznetzov, Russian navy commissar, sent congratulations to the units involved.

An Exchange Telegraph dispatch from Moscow to London said the attackers also were credited with capture of 200 prisoners as well as enemy trenches. The operation seems to have been directed against German positions either in Finland or the nearby northeastern extremity of Norway.

Dotted arrows indicate probable routes taken by Russian marine raiders in Barents sea area. Diagonally shaded area is believed occupied by Germans and Finns.

16 SOVIET HEROES BLOW UP SIX NAZI TANKS; 15 KILLED

Reds Stop Enemy's Charge with Grenades.

MOSCOW, Sept. 13 (AP).—An epic story of the herosim of Russian soldiers who filled their pockets with hand grenades and threw themselves under German tanks rolling toward Stalingrad stirred the capital today.

Sixteen men, of whom 15 are dead and one is dying, by acts of sacrifice held up an onslaught of 12 German tanks and drove two platoons of Italian infantry and a unit of German automatic riflemen to cover, the Sunday papers reported.

The 16 men, it was reported, held a vital sector northwest of Stalingrad and repulsed a determined enemy attack from that direction.

Germans Replace Italians.

First they beat off Italian infantry which stormed the top of a hill.

The Italians were replaced by German automatic riflemen who were subjected to a concentrated fire. The riflemen came almost to the Russian positions and were stopped at last by a bayonet charge.

Darkness brought a lull in operations, but at dawn 12 German tanks rolled into the field to charge the stronghold. The little Russian force had no anti-tank weapons, but the men decided to do their utmost with hand grenades and vowed not to be taken alive.

Blow Up Tanks with Grenades.

Hand grenades tossed in the orthodox manner blew up four of the tanks. But the rest came on. The last three Russians remaining uninjured then tucked hand grenades under their belts, stuffed others into their pockets and, holding as many as possible in their hands, they threw themselves under the treads of two more tanks.

Men and machines were blown to bits. The remaining tanks withdrew and before they could resume the attack Russian reënforcements arrived.

The story was told by the commander of the little band of Russian defenders, Lieut. Kochetkov. Russian reports said he is wounded mortally.

Violent Windstorm in Spain Does Big Damage

MADRID, Spain, Sept. 13 (AP).—Violent wind, rain and hail storms raged thruout Spain today, causing widespread damage to farms and cities and severing railroad, highway and telegraph communication. Several deaths were reported, and hundreds were made homeless in villages.

GIMBEL'S
FRIED FILET OF SOLE LUNCHEON........ 65c
Includes—Soup, Dessert & Beverage
30 WEST RANDOLPH STREET

Golden bar or Golden chips-
Fels-Naptha
banishes "Tattle-Tale Gray"

Your Scalp Needs Thomas Treatment

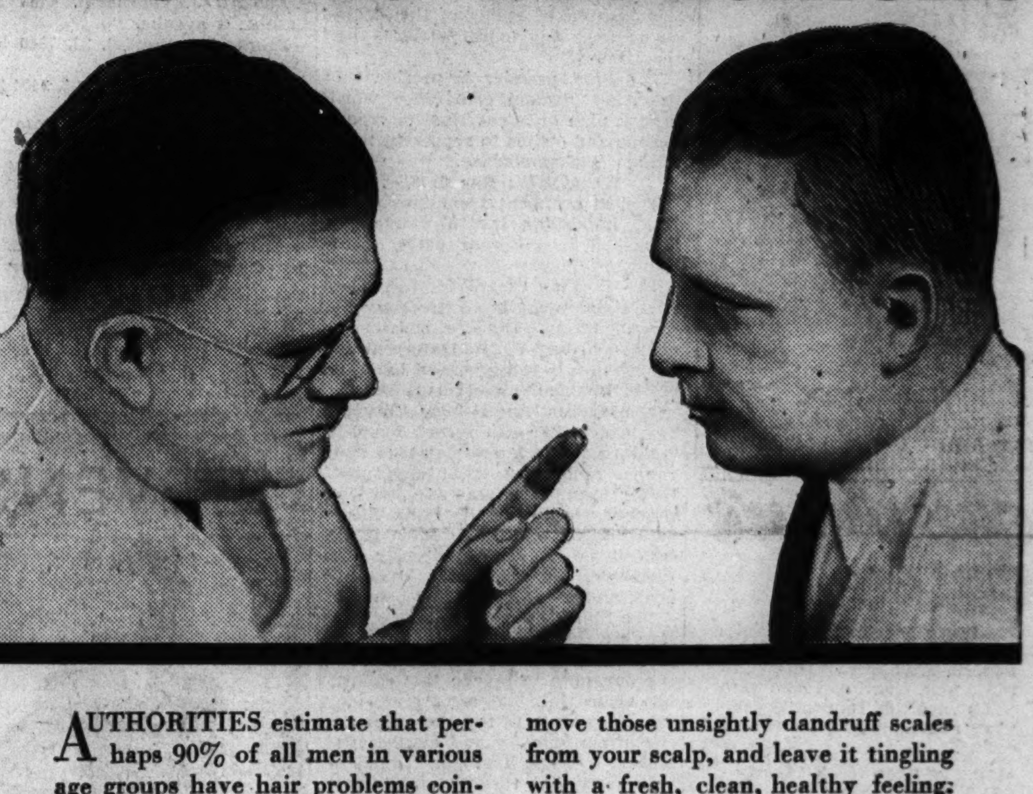

AUTHORITIES estimate that perhaps 90% of all men in various age groups have hair problems coincident with some form of dandruff. Regardless as to *your* age—50, 40, 30, 20—you owe it to yourself to give your hair and scalp the attention and care which it needs and deserves.

Why not do as a quarter-million other men have done during the past 20 years—turn your problem over to a skilled Thomas expert? He'll remove those unsightly dandruff scales from your scalp, and leave it tingling with a fresh, clean, healthy feeling. You'll find Thomas treatment not only beneficial, but pleasant, restful, and invigorating. It will help, too, to allay itch caused by dandruff, or other local excrement.

Come in today for free advice and consultation. See what Thomas is doing for others—and find out for yourself how Thomas may be able to help you.

Loop—30 W. Washington St. *(Separate Departments for Men and Women)*
West Side—4010 W. Madison *North Side*—4753 Broadway
South Side—749 W. 63rd St., at Halsted, and 841 E. 63rd St.
Milwaukee, Wisc.—212 W. Wisconsin Ave.
HOURS—11 A. M. to 8:30 P. M. SATURDAY 10 A. M. to 7 P. M.

45 OFFICES WORLD'S LEADING HAIR EXPERTS
THE THOMAS'

SMILIN' JACK—GOOD NEIGHBOR POLICY

DICK TRACY—Ship Ahoy

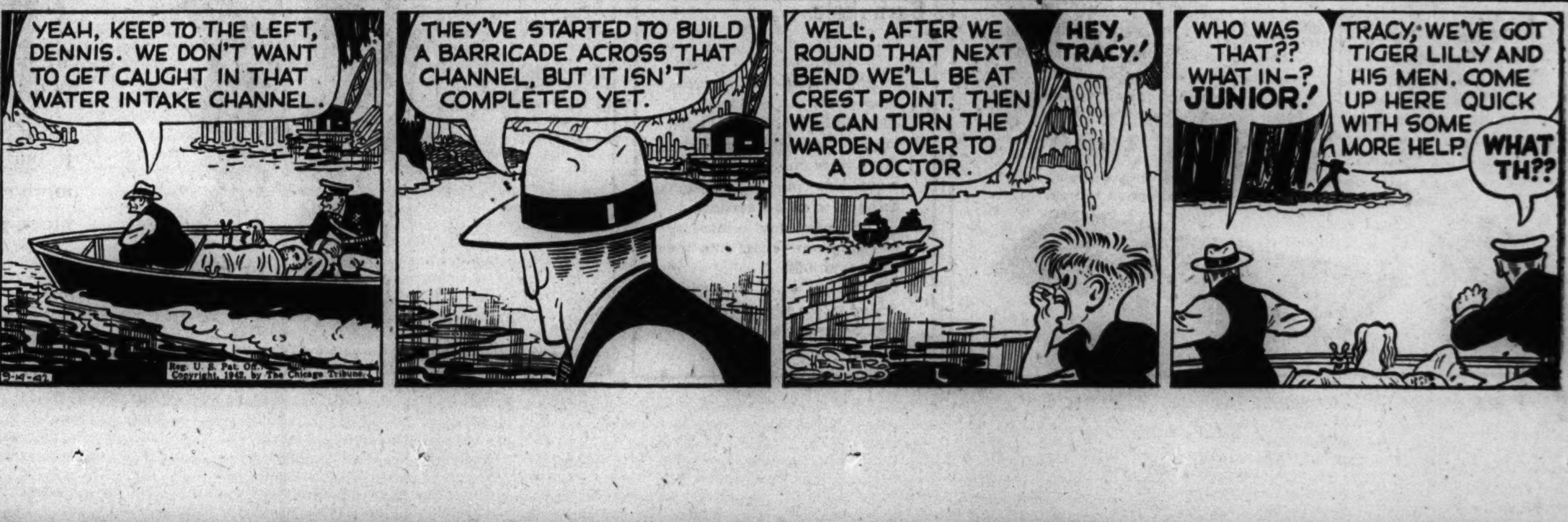

LAST DAY MONDAY! 12 NOON TO 9 P. M.

The Hub's Sale of Sales

Chicago Store Hours, 12 Noon to 9 P.M. . . . Evanston and Oak Park Stores, 9:30 A.M. to 6 P.M. Gary Store 9:30 A.M. to 5:30 P.M.

1000 Students' SUITS AND OVERCOATS

Last Day at

$19.85

Shetlands and tweed SUITS, 32 to 40, with plenty of longs. Warm fleece OVERCOATS, 32 to 40. *Very special!*

1000 Famous SOCIETY BRAND OVERCOATS and TOPCOATS

Originally $47.50, $50 and $55

Monday, Last Day at

$34.50

1000 WOOL WORSTED FALL SUITS $34.50

Reduced from Regular Stock

Monday—Last Day at this price! Both suits and coats in a variety of styles, colors, patterns to please the most discriminating tastes.
Suits, Second Floor. Coats, Third Flr.

422 Boys' $14.95 Ligora Fleece FINGERTIPS

Last Day at

$12.95

Compelling price for this popular coat! Full quilted lining. Camel, teal, brown, vicuna. 12 to 24.

Boys' $10.95 Reversible "FINGERTIPS"

$8.95

Wool mohair on one side, tan gabardine on the other. Vicuna and teal. 10 and 12.

$7.95 Juvenile Wool SNOW SUITS

$6.98

Also in girls' model. Sizes 2 to 4. Postman blue, dusty pink. Zipper front.
Matching cap $1

$10, $12.50 Cashmere SWEATERS

$6.67

Pullover and coat styles in natural, green. *Last Day at $6.67.*

Men's Chicagoan $6.45 SHOES

$5.85

Quality brogues, moccasin types, plain toes, military styles. *Last Day at $5.85.*

Sale of Sales in Our DOWNSTAIRS THRIFT SHOP. *Monday.* LAST DAY!

196 Men's Fall

SPORTS COATS

Last Day at

$12.79

Latest model! Solid shades of camel and brown; also plaids and checks. 35 to 40.

231 SLACKS

$4.79

Blue, brown, grey and green tweeds. 29 to 42 waists.

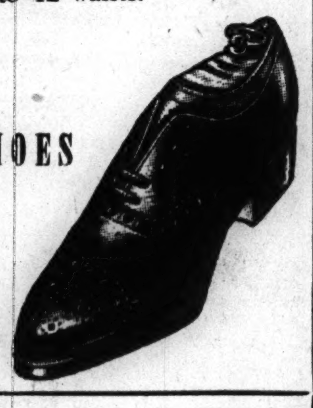

850 Pair Men's SHOES

Straight tips, wing tips, moccasin styles in leather or in composition soles. **$3.49**
Last Day at This Price!

★ 100% WOOL WORSTED SUITS
★ Detachable Lined TOPCOATS
★ Warm, Fleece OVERCOATS

Monday—Last Day at this price! 650 Suits—227 Topcoats—250 Overcoats. At $22 each they're far and away Chicago's best values. Don't miss this last chance to save. These garments also in Evanston, Oak Park, Gary stores.

$22

98 Men's Fall

Fingertip COATS

Last Day at

$6.79

Sample "fingertips," reversibles, gabardines, lounge coats. Values to $15 . . only a few in each style.

450 MEN'S TIES

3 for $1

$1 and $1.50 values in fancy patterns and solid colors.

500 Pair Men's HOSE

Made to sell for 65c and more! **4 for $1**
Fancy patterns in ankle and regular lengths. Also some slight irregulars.

BUY 3 WAYS AT THE HUB
CASH . . . CHARGE . . . BUDGET
THERE IS NO CARRYING CHARGE

THE HUB
Henry C. Lytton & Sons
State and Jackson, CHICAGO • EVANSTON • OAK PARK • GARY

LAST DAY, MONDAY!
Last Chance to Save on These Storewide Values for Men, Boys

Sandboat Gets Stuck in River; Bridge Up 40 Minutes—Army Deserter Confesses Four Slayings

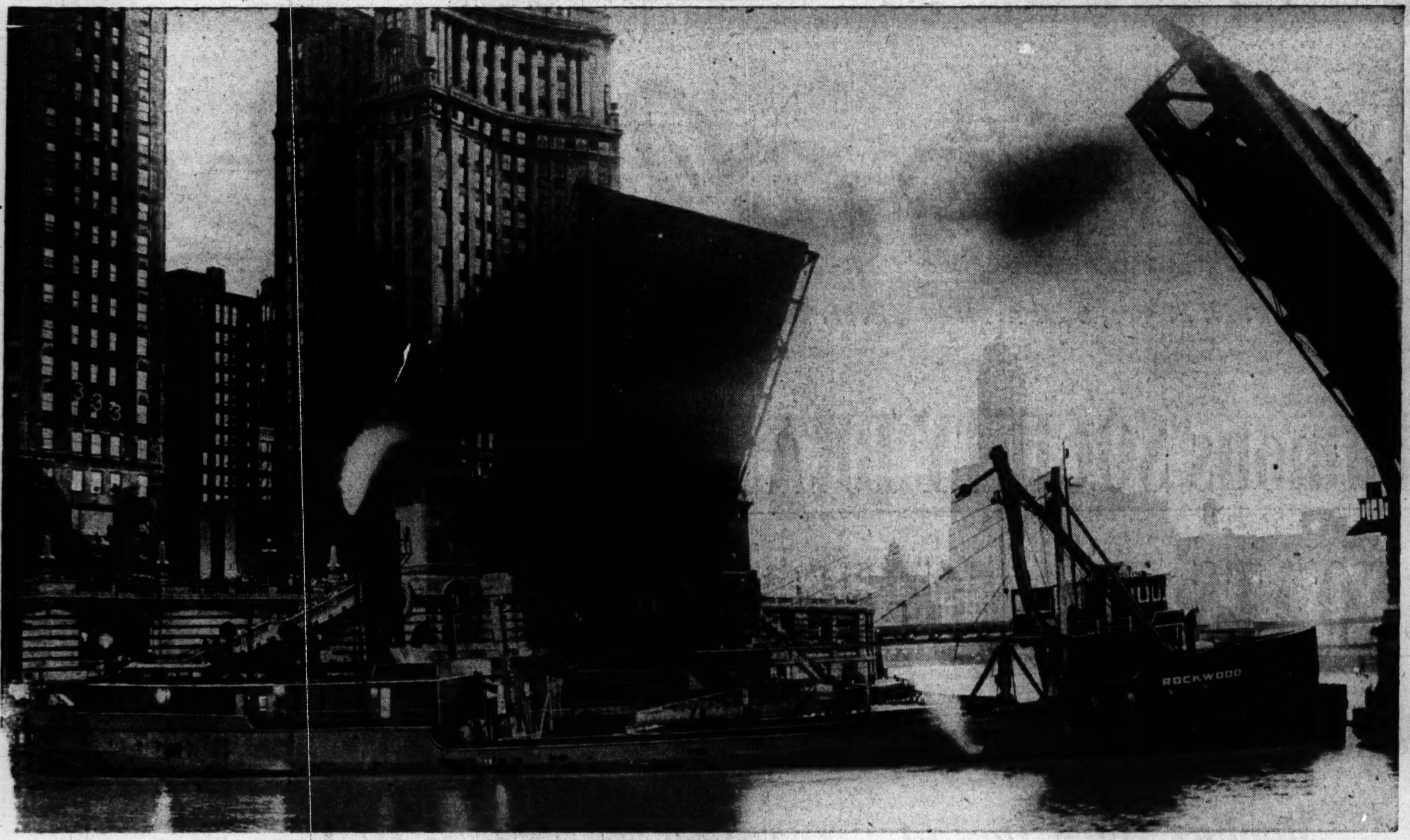

[TRIBUNE Photo.]

The sandboat Rockwood wedged between the banks of the Chicago river just east of the Michigan avenue bridge last night. The vessel, out of Detroit and heading west, forced the bridge to remain up for 40 minutes before it could be swung back in the channel. Auto traffic was rerouted.

(Story on page 14.)

[Acme Photo: Passed by United States Censor.]

Capt. Frank B. Bender being loaded into plane in New Guinea to be flown to hospital after he was injured in parachute leap from bomber which caught fire and exploded.

[Associated Press Wirephoto.]

Robert T. Bailey, confessed slayer of two Wisconsin social service workers who was seized in Santa Maria, Cal., holds revolver with which he shot victims. Police Chief W. T. Feland is at left and District Attorney Thomas Weldon at right.

(Story on page 1.)

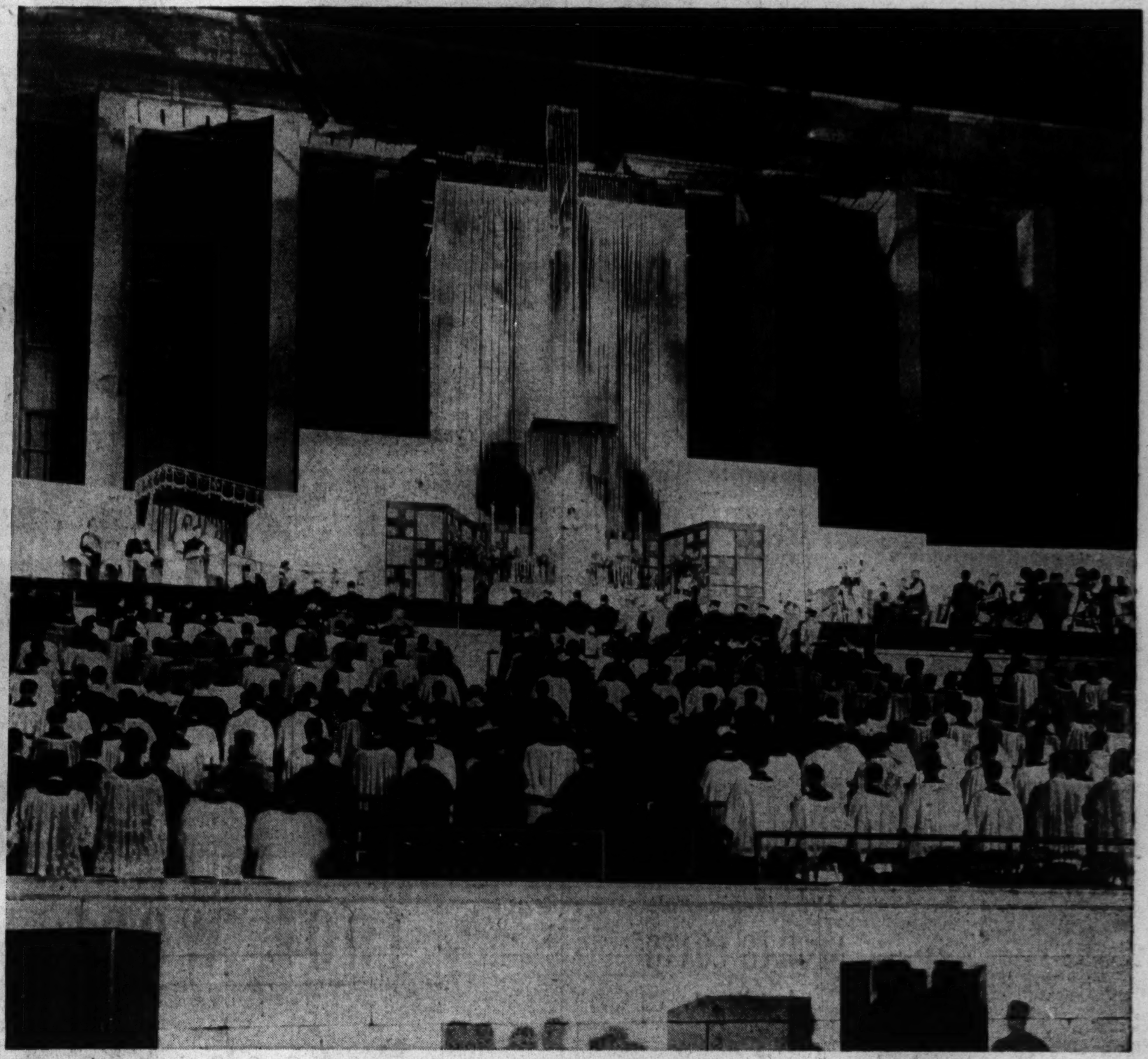

[TRIBUNE Photo.]

The altar before which 120,000 prayed last night in Soldiers' field during the Catholic Holy hour. The throne of Archbishop Stritch is at the upper left and before the altar are many monsignori, priests, and visiting prelates.

(Story on page 1.)

[Associated Press Wirephoto.]

Cyril Simmeon, who helped arrest Bailey, an army deserter, shows clothing of two Wisconsin murder victims to Mary Pauline Conley (left) and Alberta Coons, Iowa girls who accompanied Bailey from Sioux City, Ia., to California.

(Story on page 1.)

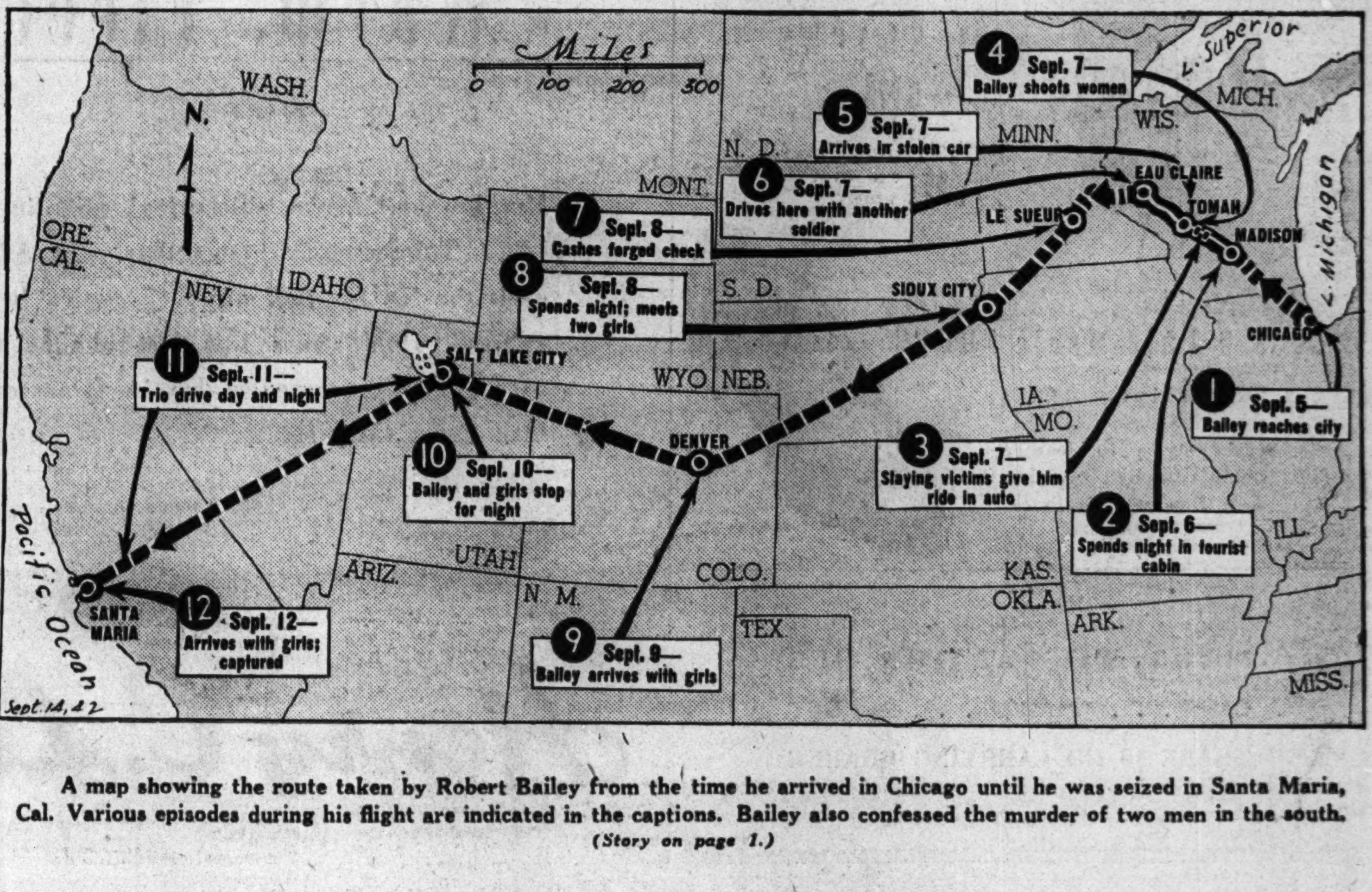

A map showing the route taken by Robert Bailey from the time he arrived in Chicago until he was seized in Santa Maria, Cal. Various episodes during his flight are indicated in the captions. Bailey also confessed the murder of two men in the south.

(Story on page 1.)

WOMEN'S SLAYER BOASTS OF TWO OTHER KILLINGS

Admits Planning a Fifth Victim—His Brother.

[Continued from first page.]

blames this brother for aiding the prosecution on one of three occasions when he was sent to a reformatory as a boy.

Bailey's arrest resulted from a report to Santa Maria police by Cyril Simmeon, a former policeman and uncle of Alberta Coons, 16, who with Mary Pauline Conley, 17, accompanied Bailey from Sioux City to Santa Maria.

Tries to Paint Tires.

Simmeon noted that Bailey, altho wearing civilian clothes, had an army necktie and saw an army revolver in the automobile Bailey used. He also noticed that Bailey had attempted to paint over the white sidewalls on the tires of the car.

"I guess you want me for those Wisconsin murders," Bailey said nonchalantly when officers appeared at the motor court where he had gone after leaving the girls at the Simmeon home.

In his confession, Bailey gave an unemotional recital of his cold blooded shooting of the Wisconsin women while they begged for their lives on a lonely gravel road near Tomah.

"Bailey tells us he deserted from Fort Bragg, N. C., Sept. 3," Weldon said. "Carrying an army revolver he stole, he hitch-hiked his way thru Tennessee to Cincinnati and then to Chicago. He was in Chicago on Sept. 5 and the next morning got a ride to Madison, Wis.

Visits Roadside Tavern.

"He spent the night of Sept. 6 in a tourist cabin near Madison. The next day he decided to go to St. Paul and traveled west on U. S. highway 12. He had covered about 75 miles by evening when he found himself at a highway intersection where there was a tavern and a filling station. He had a glass of beer here shortly after 7 p. m."

Weldon made public an excerpt from Bailey's signed confession describing his meeting with the women and the slaying. Its text:

"After drinking the beer I went outside and stood at the traffic lights at the intersection to thumb a ride. I was picked up by two women driving a 1941 Oldsmobile coupé, 1942 Wisconsin license number 311,789.

Draws Gun on Women.

"We then started out with the three of us sitting in the front seat. About 30 miles after they picked me up I drew my revolver and threatened them with it. After this we drove along for approximately five miles and had passed thru Fort Williams.

"At this time I made them drive off the highway down a side road for 4 or 5 miles. The taller of the two women was driving the car. I was unaware of the identity of the two women. After driving down the road I made both of these women get out of the car and take off their clothing.

"I made them start walking up a hill, and at this time they said, 'Let's call the whole thing off,' and I said, 'No, get going.' All they said was it wouldn't do me any good and I told them to get going and fired at them.

Both Women Shot.

"The big one was a little ahead of the little one from me and they both fell at the same time when I shot the first time. I stood off about five yards and I shot the bigger one in the back while she was standing there. The little one was groaning. She was lying with her back down, and when she turned over I shot her. Both the girls were on the ground when I fired the last two shots.

"I fired three shots altogether. I believe the first shot went thru the smaller girl and also struck and knocked down the bigger girl in back of her. Neither of these girls used any abusive language toward me and they did not attempt to strike me.

"When I shot first they both fell, and the big one never said anything. The little one screamed out, 'He's killing me, he's killing me!' I think there were two bullet holes in each of the girls. When I left the scene of the crime I do not know whether or not both were dead. I am positive the larger of the girls was dead. But I am not sure whether the smaller one was, as she was still crying when I marched off. This was about 10 or 10:30 o'clock Monday night, Sept. 7."

Picks Up a Soldier.

Weldon said Bailey then drove to Tomah where he struck up an acquaintance with a soldier whom he drove to Eau Claire.

[According to Coroner W. R. Ninneman of Sparta, Wis., this soldier was Edward Helgeson, now at Camp McCoy, who reported he received a ride from Tomah to Eau Claire with a soldier the night of Sept. 7, and that he noticed there were women's clothes in the car. Helgeson, whose home is in Chippewa Falls, is being detained at Camp McCoy as a witness in the case.]

"Bailey drove alone from Eau Claire to Minneapolis and the next morning, Tuesday, Sept. 8, he cashed a $25 check in Miss Pietrangeli's name at Le Sueur, Minn.," Weldon went on. "He drove from there to Sioux City, Ia., where he spent the night.

Girls Agree to Go Along.

He met the Conley girl in the Trocadero café in Sioux City, Weldon said. She is a daughter of Mr. and Mrs. James Conley of Anthon, Ia. He asked her to travel west with him and she agreed. The next morning they met the Coons girl, who told them she had an aunt and uncle in Santa Maria and would like to join them on the western trip to visit these relatives.

"The three left Sioux City the morning of Sept. 9 and spent the night in a tourist cabin west of Denver," Weldon said. "The following night they spent at Salt Lake City, and they drove all the next day and thruout the night of Sept. 11, reaching Santa Maria yesterday morning. Thruout the trip Bailey used Miss Pietrangeli's credit card to obtain gasoline."

Weldon said Bailey was stopped by a motorcycle officer while traveling at 75 miles an hour near Denver, but that the officer allowed him to proceed after warning him to drive more slowly. Bailey had no difficulty passing the California agricultural inspection station at Truckee, Weldon said.

When arrested Bailey was wearing a blue woolen shirt and blue trousers.

"Like Other Boys," Say Parents.

Hattiesburg, Miss., Sept. 13 [Special].—The parents of Robert Taylor Bailey, confessed army deserter and slayer of two Wisconsin women welfare workers, learned sadly here today of thir son's arrest and of his career of crime. He is the second oldest of four children.

Both parents are in their 50s and the father, William H. Bailey, is a World war veteran still suffering from shell shock. He is a civilian typewriter repair man in the quartermaster's department at Camp Shelby.

The mother, Mrs. Mamie Bailey, said tonight she had received a letter from Robert postmarked Aug. 27 at Fort Bragg, and that he told her he expected to go overseas soon and would get a furlough first during which he would visit her.

Served Three Terms.

"We don't know anything about this awful thing yet," she said. "We don't know what we can do about it. Robert was just like other boys when he was a boy with us."

Records of the Mississippi Industrial school at Columbia, Miss., show, however, that Bailey served three reformatory terms between 1933 and 1940.

His record shows several attempts at escape with subsequent recaptures.

Mrs. Bailey said Robert is only 20 and that he advanced his age when he enlisted in the army in July, 1940.

When Robert joined the army he was sent to the armored force school at Fort Knox, Ky., where he deserted in March, 1941. He was captured after breaking a leg while traveling with a circus and after his recovery again deserted from Fort Benjamin Harrison. Captured again, he was sentenced to six months in the Leavenworth army prison, which he served.

After his release he was assigned to Company I, 67th medium tanks, at Camp Banning, and later was transferred to Fort Bragg, where he again deserted.

Slayings Solved

(Story starts on page 1.)

Neil Pietrangeli, whose slaying near Tomah, Wis., has been confessed by Robert Bailey, an army deserter seized in Santa Maria, Cal.

Dorothy Baun, the second of Bailey's slaying victims.

VICTIM OF RAPE NEAR DEATH; 2 ADMIT ATTACK

The victim of an attack early yesterday, during which she was slugged and raped by two young Negroes, was near death yesterday in County hospital. Her skull was fractured by repeated blows from a pop bottle which was wielded by George Burleson, 15 years old, while his companion, Walter R. Williams, 18, raped her. The victim was in a semiconscious condition and unable to answer questions.

She was found late Saturday night by her husband in the rear of a restaurant owned by the couple at 4717 Madison street, when he returned from work at the Graemere hotel, where he is a chef.

Police said Williams confessed raping the woman. Both Negroes denied that Burleson had raped her, but said that he struck her with the pop bottle. The Negroes live at 2521 Warren boulevard.

Generous Satisfying Portions!

Your Host: D. L. Toffenetti
Triangle RESTAURANTS
Seven in Chicago's Loop

CHECK-CREDIT PLAN

"5¢ Per Check" Account
No minimum balance required
Husband and wife can sign checks
Less costly than money orders

One of America's 250 Largest Banks Invites Your Business

MERCHANDISE NATIONAL BANK
IN THE MERCHANDISE MART Whitehall 4500
Member Federal Deposit Insurance Corporation

NUTS AND JOLTS

By Bill Holman

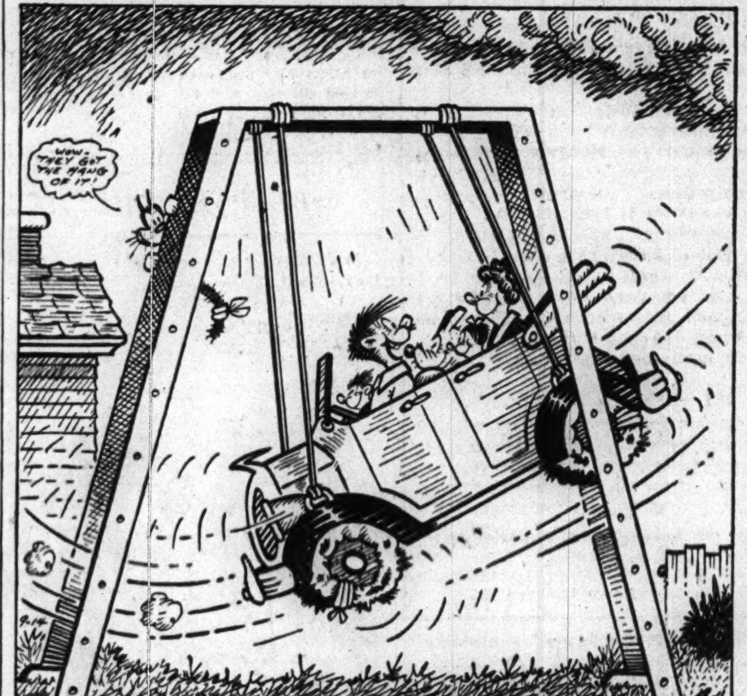

We don't get much change of scenery, but, boy, what a swell breeze!

THOUSANDS WEAR FALSE TEETH with confidence—RETTO Adhesive holds false teeth firm hours longer, doesn't gag, pleasant taste. Avoid embarrassment of loose, slipping teeth. Recommended by dentists. You'll like RETTO better and get more for your money. Also use RETTO Cleanser to clean teeth quickly without brushing. Insist on RETTO Adhesive and RETTO Cleanser at all drug counters.
Walgreen—Stineway—Liggetts

Marshall Field & Company

OUR DOWNTOWN STORE OPEN ALL DAY MONDAY THROUGH SATURDAY 9:30 A. M. TO 5:30 P. M.

THE URBAN LOOK YOU LIKE IN THESE FABRIC GLOVES

$1.25 and $2

Hard to find, usually—but here they are. Not one, but *three* gloves with enough character, enough stamina to see you through a season. Good with suits—or with any street costume. Dispatched with the usual Hansen feeling for color and detail. *First Floor, South, State; also Evanston, Oak Park, Lake Forest*

1. Longer length glove in double woven cotton. Black, brown, beige, white, navy, chamois. $2
2. Rayon glove, leather trimmed. Black, brown, loganberry, turf tan, navy. $1.25
3. Double woven cotton, saddle-stitched. Black, brown, chamois, beige, golden tobacco, navy, white. $2

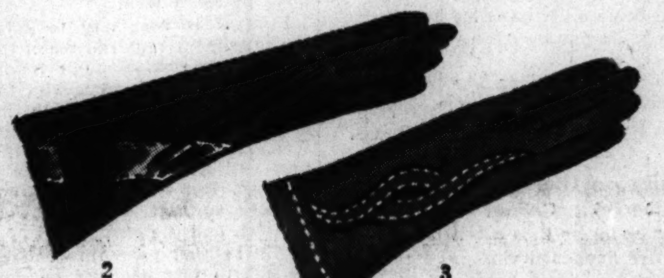

For Six More Days

LOW SPECIAL PRICE ON RAY TWIST* RAYON HOSE

cotton reinforced foot

89¢ pair

We want you to try them—so now we've priced low these sheer, clear rayons. They're dull, flattering—the way you hoped they'd be, and the high twist means added wear. To let them dry thoroughly, have three pairs and wear them in rotation. Three shades—Cassandra, Coppertan, and Valencia. 8½ to 11. *First Floor, South, State. Also in Evanston, Oak Park, Lake Forest*

For longest wear, let your rayon hosiery dry for 48 hours

**Registered trademark*

DO YOUR PART—
Buy War Stamps and Bonds
Victory Center—Ninth Floor

A COAT SHOP CHESTERFIELD MAKES A DANDY OF YOU, $39.95, $55

Two especially dapper versions of the Chesterfield. Both in fine woolens, both superbly tailored. They'll serve you well for daytime . . . go over informal party clothes at night. Both are warmly wool interlined to make them the weight of a man's overcoat.

Coat Shop—Sixth Floor *Hats—Fifth Floor*

Left: Black or brown wool with matching rayon velvet collar. 12-18. $55
Right: Black or brown wool with rayon velvet collar. 12-18. $39.95

THE SPORTS ROOM PAMPERS YOU WITH FLEECY WOOL TOPCOATS, $55

Trust the Sports Room to produce a coat that's warm as a bear rug and soft as kitten fur. Either of these will go comfortably over any suit in your wardrobe. Wonderful color range—natural, black, brown, navy, red wool. 12-20. *Sports Room—Sixth Floor*
Hats—Fifth Floor

Chicago Daily Tribune
THE WORLD'S GREATEST NEWSPAPER
FOUNDED JUNE 10, 1847
ENTERED AS SECOND CLASS MATTER MAY 14, 1903, AT THE POSTOFFICE AT CHICAGO, ILL., UNDER ACT OF MARCH 3, 1879.

All unsolicited articles, manuscripts, letters and pictures sent to The Tribune are sent at the owner's risk, and The Tribune company expressly repudiates any liability or responsibility for their safe custody or return.

MONDAY, SEPTEMBER 14, 1942.

A free press stands as one of the great interpreters between the government and the people. To allow it to be fettered is to fetter ourselves.—United States Supreme Court.

DECLINING PROFITS.

The Federal Reserve board has just reported that profits of 629 large industrial corporations during the first six months were 31 per cent less than in the same period last year. It was the least profitable half year since the first six months of 1939, when there had been only partial recovery from the setback of 1937 and 1938. The reserve board figures show that profits were smaller than in the first half of 1940, when war orders had not yet begun to affect earnings.

Another authority, the National City bank, has found that profits for 125 large manufacturing companies in the first half of the year were off 36 per cent from a year ago, and were also smaller than in the first half of 1940. Thus the figures of the only two authorities agree that corporations as a whole are not making large profits out of the war, and in fact are not doing as well as they were before war business developed.

An indirect measure of corporation profits is dividends. Almost every day there are reports of dividends being reduced or discontinued. Moody's index of corporation dividends has shown that stockholders are now receiving less than they were in the second quarter of 1940.

The National City bank bulletin for August discussed the reasons for the reduction of corporate profits which had forced corporations to curtail payments to stockholders. A principal reason is higher taxes. Best informed Washington observers feel that congress will require corporations to pay 45 per cent of this year's earnings in normal taxes and surtaxes, and 90 per cent of their excess profits above a base. The 1940 rate was 24 per cent normal plus 50 per cent of excess profits. The 1939 rate was 18 per cent, with no excess profits tax.

The new tax bill contemplates that the combination of normal tax, surtax, and excess profits tax may run to 80 per cent of earnings. If a company that is subject to an 80 per cent tax disburses half of what remains after paying the taxes, the stockholders will get 10 per cent of earnings, or one-eighth as much as the government does. On that the individual pays a tax, which can run up to 80 per cent. There need be no concern about inflation which might be caused by corporate dividends disbursed to wealthy stockholders.

Earnings have been reduced, also, by increased labor costs, at a time when selling prices are limited by ceilings; by rationing and limitations on sales in the case of oil, and coffee, tea, sugar, and other food products, and by higher railroad and motor truck freight rates. Profits have been cut by priorities which have driven out of business large numbers of concerns which use critical materials.

It is true that some companies with war contracts have done well, but on the whole business is being carried on with a smaller rate of net return than existed at the outset of the war program. We are not saying that in wartime this is wrong. We are just observing that it is a readily provable fact. This, however, has not kept the intellectually dishonest from making other representations.

The New Republic on Aug. 31 takes to task the newspapers of the country because they did not play up a speech of Leon Henderson, in which the New Republic says he told "what has happened in the economic sphere since 1939." It says "he reported that total farm income is up 75 per cent, total wages up 70 per cent, and total industrial profits up 400 per cent." The radical weekly called the statement about profits "the most sensational part of the story," and added that the leading newspapers of the eastern seaboard had "emphasized the statement about farm prices and wages and omitted entirely the statement about profits, as well as Henderson's recommendation that drastic new taxes should be imposed to bring profits into proportion with the rest of the picture." P. M. has taken a similar line, and James Carey, secretary-treasurer of the CIO, speaking over the University of Chicago Round Table on Sunday, Sept. 6, said that "inflation must be controled by attacking all factors simultaneously. Leon Henderson has pointed out that profits are up 400 per cent, farm income 75 per cent, and wages only 35 per cent." Unfortunately, Profs. Jacoby and Stone, who were on the program, failed to catch him up at once.

The New Republic, P. M., and Carey told a lie. What Henderson said in his speech entitled "Victory or Profits" was that "corporate *profits before taxes* this year will be nearly four times what they were in 1939." *Profits before taxes* when taxes take all but a very small fraction of earnings is a misleading expression. Henderson used these weasel words in a speech to war workers at Norfolk. They could not know that taxes already take the greater part of earnings and that legislation to increase the taxes further has taken definite shape. He apparently wanted them to think that the companies were making a killing out of the war, for he said: "It is imperative if we are to win this fight that these profits be cut—deeply and drastically."

To have failed to state that taxes had reduced earnings of the corporations of the country below the level which existed before the defense program got under way, was an injustice to his listeners. He gave the working men the impression that corporations were making for their owners four times as much as in peace time, while worker and farmer earnings had not even doubled, when the fact is that corporation earnings are down and only labor and agricultural income is up. Congress has been suspicious of Henderson right along and his irresponsible speech at Norfolk shows that apprehensions about him were well founded.

HOW ANOTHER REPUBLIC WAS DESTROYED.

When Mr. Roosevelt ordered congress to pass legislation by Oct. 1 on threat that if the deadline were not met "I shall accept the responsibility, and I will act," he was probably under the misapprehension that the country looked to him for a "strong man" performance. This was very far from the fact, and Sen. Taft properly observed that "if the doctrine that war transfers legislative powers to the executive is admitted for a moment, it can easily be stretched further to cover the period of the postwar emergency, and from then on thru a whole series of emergencies until we have established in this country an arbitrary, one man dictatorship."

The howl that has since gone up from some quarters might lead the gullible to think that it was Sen. Taft who was preaching treason, instead of the President who was proposing to set aside the Constitution. The Constitution gives the President no greater power in time of war than at any other time. It states that "all legislative powers herein granted shall be vested in a congress of the United States," and it doesn't add any such condition as "except in time of war." Whatever was granted Mr. Roosevelt in the two war powers bills, there was no authorization to suspend the Constitution.

The fall of the German republic was hastened because, unlike the American Constitution, the German constitution permitted the establishment of a dictatorship by constitutional means. The Weimar constitution included just such a provision in the famous Article 48, empowering the president of the German republic to suspend civil rights, assume dictatorial powers, and rule by decree regardless of whether the reichstag was in session. Furthermore, it was specified that the armed forces could be used to back up the edicts.

"Here," as Frederic Austin Ogg says, "was a truly remarkable grant of power, opening the way within the limits of the constitution for what was tantamount to presidential dictatorship. . . . Not merely 'rebellion or invasion,' which alone justify suspension of the writ of habeas corpus in the United States, but any serious disturbance of, or even danger to, 'public order and safety,' could be made the basis of action."

It was this article, more than any other agency, even perhaps including Hitler himself, that broke down republican government in Germany and brought about dictatorship. Article 48 had already been invoked seven times before the reichstag was organized in 1920, and was to be invoked the astounding total of 233 times before Hitler even came to power. Thus the German people were conditioned to dictatorship long before it was saddled upon them for good. From 1930 onward there was an almost continuous rule by decree until Hitler achieved the chancellorship Jan. 30, 1933.

"Full and frank dictatorship might have gained the saddle in any case," Ogg says, "but Article 48 became the springboard from which the leap was taken. . . . For three years government was almost entirely by executive decree, affording logical transition to that which was yet to come." On March 23, 1933, the dictatorship was fully achieved, and with the consent of the reichstag, at that. This legislative body, terrorized and thoroly subservient, voted the so-called Enabling Act, "which," says Ogg, "so far as a rubber stamp parliamentary measure could do it, gave the already achieved dictatorship the sanction of national approbation."

The act conferred upon the "national cabinet"—in effect, upon Hitler himself—power up to April 1, 1937, to make laws, conclude treaties, adopt budgets, and indeed to do, without check or restraint, anything whatsoever, inside or outside the constitution. The liquidation of all other parties quickly followed and on July 14, 1933, Hitler declared the Nazis "the only political party in Germany." The grant of dictatorial powers that was to terminate in 1937 proved, in the fact, to be permanent.

This is the blueprint of how constitutional government can be destroyed by constitutional means. The example should be constantly before the eyes of congress as a warning. Power to legislate by decree may be asked for an emergency, and if the legislative branch were to grant it, it would itself be violating the Constitution. Power thus granted could easily prove permanent, for the legislative right, once surrendered, might be securely held by its new possessor. It does not do for Mr. Roosevelt to say that his conduct would be governed by a "sense of responsibility as President" and by "my deep and unalterable devotion to the processes of democracy." He has not, nor has any President, the right even to suggest that he can assume powers that are vested by the Constitution in the representatives of the people.

BRIG. GEN. AURAND.

In assuming command of the sixth service command of the army Brig. Gen. Henry S. Aurand succeeds a long line of distinguished officers, including Gen. Marshall, who was chief of staff at the Chicago headquarters of the sixth corps area only a few years ago. Chicago has always had a warm feeling for the army. Under the reorganization of the service commands, recently accomplished, Gen. Aurand's post becomes more important than ever before, and his relations with Chicagoland industry closer. He can count on the closest coöperation of the city in accomplishing the tasks assigned to him and to this region.

Editorial of the Day

DRAFT POOLS.

[San Francisco Chronicle.]

The plan to pool draft class eligibles by states is to end the present inequality of taking men with wives or dependents, or in essential borderlines from one local board district while there are higher eligible classes in other, perhaps adjacent locals.

This is due to population accidents of age and circumstances, the quotas being called from local boards according to their registration. When a board exhausts its higher eligibles it must go into the lower ones.

State pools will be a step to what should be a national principle. They will eliminate some of the inequality now existing between local boards within a given state. The inequality between states, in what is a national war, still will continue where the accidental population differences exist.

These inequalities have been part of the penalty for unpreparedness. There is constant pressure to bring the operation nearer a fixed fair principle.

A LINE O' TYPE OR TWO

Hew to the Line, let the quips fall where they may. Reg. U. S. Pat. Office

SOUTH SEAS SOURCE BOOKS.

American readers know the lore of the South Sea Islands, where our armed forces are engaged in "amphibious" warfare, chiefly thru the tales of Robert Louis Stevenson and Jack London. Dozens of other writers, of course, have dealt with the romantic atmosphere of these many archipelagoes, but the wandering Scotch stylist and the San Francisco adventurer set the tone for Pacific fiction in this generation. They wrote from actual experience on sailing cruises, but they followed the lead of an earlier Ulysses of the coral seas—an Australian named Louis Becke.

* * *

For a conservative opinion of Becke's work, see "The Concise Cambridge History of English Literature":

"The South Sea stories of Louis Becke, i. e., George Lewis Becke [1848-1913], had great popularity, but are not serious contributions to literature, tho 'By Reef and Palm' [1894] deserves attention as one of the first collections of stories to present the Islands without deceptive glamor."

* * *

Becke spent 28 years among the Islands as a manager of trading stations and supercargo of trading schooners. He seems to have been familiar with most of the archipelagoes which are current or potential scenes of military activity. His adventures also included the "back country" in Australia.

* * *

After he had quieted down, the editor of the Sydney Bulletin put this rover to work as a writer. He turned out numerous stories and sketches which became popular in Australia and England; book publication followed. An American firm brought out a collected edition of his works, which is now out of print.

* * *

Becke's principal titles are: "By Reef and Palm," "Pacific Tales," "Rodman the Boatsteerer," "Helen Adair," "Yorke the Adventurer," "The Adventures of a Supercargo," "Under Tropic Skies," and "The Strange Adventure of James Shervinton." . . . We have a notion that some of these books are due for reprinting. Becke should have a place of honor on any South Sea reading shelf, for as a story teller and descriptive writer he is sound and authentic.

TO A DEPARTING SOLDIER.

He's not my son, for ne'er was I so blessed.
Nor yet my brother. One I never had.
Not kith nor kin, nor even well-loved friend.
I know him not, and yet I see the lad
Off to the war, his eyes aglow with pride,
A brave smile on his youthful face;
I look upon him long and feel a glow
Of brotherhood that knows no creed nor race.
He is not mine. Some other owns his heart;
Some other claims his smile and loyalty.
Yet, he is close and dearer than you guess,
Because he's doing all of this—for me.

Bill, of Boone.

A Casualty on the Home Front.

Peering out the front window, Mrs. Sims saw several people looking up into a tall tree.

The mail carrier happened along and told her that a sparrow with a broken leg was lying helpless on one of the upper branches of the tree.

Hurrying to the scene, she assumed leadership. A small boy suggested calling the fire department.

Shortly the hook and ladder came clanging down the street. After the usual stretching of ropes to keep the crowd back, a ladder was launched amid shouted orders, and a volunteer began the ascent.

This was a tense moment for the onlookers. Breathlessly they observed every movement of the rescuer.

Then a deep sigh of relief came from the crowd. The little victim was saved!

Now another question arose: Since nobody present had had any bird experience, who could be found to nurse the patient back to robust sparrowhood? Some one immediately thought of the bird sanctuary at the city park. The next voice we hear is that of Mrs. Sims on the telephone.

Satisfactory arrangements were made. It was agreed that an ambulance would not be necessary.

Mrs. Sims sank back in her easy chair with a deep feeling of satisfaction. "Surely," she murmured, "the world is not as bad as painted." She reached for the afternoon paper and glanced at the headlines: "Russia Claims 500,000 Germans Killed."

"Well," said Mrs. Sims, muffling a yawn, "It's time to start preparing dinner."

W. L. Hudson.

TALLY TROUBLE.

the cold, hard fact of the matter is
when I give my heart
then he keeps his
and paradoxical tho it be
I don't give a darn
when he loves me

so, Lord, if I give it one more try
can You manage to make the score a tie?

little girl

The World's Champion Handy Man.

In 1786, before the days of abbreviated want ads, a parish clerk in Sussex, England, exhibited a sign on which were written his many other accomplishments:

"Isaac, factotum barber, perriwig maker, surgeon, parish cleark, school mester and blacksmith and man-midwife, shaves for penny, cutts hair for towpence and oils and powders into bargain. Young ladys genteley edicated, lamps lited by head and quarter, young gentlemen also taut their grammar language in the neetest manner and great care taken of their morrals and spelin also salme singing and shewine by the real maker. Likewise makes and mends all sorts of butes and shoes, teaches the hoboy and jews harp, cutts corns, bledes and blisters and purges at a penny apiece, cotillion and other dances taut at home and abroad. Also deal holesale and retaile perfumary in all its branches, sells all sorts stationry wair with blacking balls, red herrings, ginger bred and coles, scrubbin brushes, trecyle, mouse traps and other sweetmetes, likewise potatoes, sausages and other garden stuff." R. E. C.

(What a time he would have filling out the American government's occupational questionnaire!)

Maybe the Japs are good jungle fighters because of their training in *bushido.*

CHARLES COLLINS.

How to Keep Well By Dr. Irving S. Cutter

To the limit of space, questions pertaining to the prevention of disease will be answered. Personal replies will be made under proper limitations, when return stamped envelope is inclosed. Dr. Cutter will not make diagnoses or prescribe for individual diseases.

[Copyright: 1942: By The Chicago Tribune.]

KEEP THE UPPER HAND IN DIABETES.

A LITTLE more than a generation ago our only remedy for diabetes was to deprive the victim of edibles containing starches and sugars. The plan was successful in certain plump and elderly persons, particularly if the disease were not too far along and the regimen not too strict. Despite all that could be done, however, attacks of unconsciousness occurred occasionally.

The physician was between the devil and the deep blue sea. If he prohibited carbohydrates, the patient was in danger of lapsing into coma. If the ration was too generous, he would go down hill rapidly and the percentage of sugar lost via the urine would increase.

Then came the startling discovery of Banting and Best—namely, that injections of a hormone derived from the pancreas of animals would control the metabolism of glucose. In the meantime, we learned to detect the amount of this substance floating in the blood and this gave us a clue to the need for insulin—when and how much. This remarkable chemical is not a cure but it supplies something which the patient's pancreas [sweetbread] is not able to manufacture.

This does not mean that a victim with a severe grade of the malady can consume anything and everything he wishes. It is essential to regulate the diet. In fact, some are able either to decrease or to stop the employment of the drug after they learn exactly what to eat. For example, if the quantity of fat is cut in half, a moderate reduction in carbohydrates may be sufficient to keep those with a mild form of the ailment perfectly well.

First it is necessary to calculate the nutriment required when the patient is at rest. Enough items are then supplied to permit him to perform his daily tasks. The insulin dosage is based upon this additional food. In other words, many individuals will not discharge sugar when inactive. But let them take enough calories so that they can work in comfort, and the output will be high.

Still another procedure obliges the patient to fast or exist on what is tantamount to starvation. Dishes are then added one at a time until he feels satisfied. In the meantime, the urine is tested several times daily; and, should glucose appear, we must consider the meals of that day as the maximum.

Fortunately the administration of the remedy is not difficult. Most sufferers, including youngsters, can be taught to take it with ease. There are several types and one of the most valuable is protamine insulin. While not so prompt in action, it will maintain its influence for from 8 to 12 hours.

In order to work out a complete and safe balance, the services of a skilled physician will be demanded. But once the program has been established on a sound basis, the advice of the doctor may be called for only once or twice a year. This, however, is not true with children as the changes due to growth may present new problems.

In order to carry out instructions intelligently, every diabetic should have on hand one or two good books on the subject. Send a stamped, self-addressed envelope for a list of such volumes.

[Tomorrow: Diabetes insipidus.]

BRAIN DAMAGE.

M. D. writes: My husband suffered a concussion of the brain several years ago. Could this be responsible for his lying, moodiness, and other bad habits?

REPLY.

Changes in disposition may follow a severe injury to the brain. X-ray films may disclose pressure, which can be relieved.

STILL IN THE RED

VOICE OF THE PEOPLE

Writers should confine themselves to 200 or 300 words. Give full names and addresses. No manuscripts can be returned. Space for letters is obviously limited. Incoming mail far exceeds it. If a letter is not printed, attribute it to lack of room. Address letters to Voice of the People, The Tribune.

WHY SCRAP ISN'T COLLECTED.

Morris, Ill., Sept. 11.—I have been in the junk and wrecking business for the last 15 years, but had to quit last spring after the government put a ceiling price on scrap.

Now what can you pay for iron, after you spend $1,200 for a truck, $75 for a cutting torch, pay a man $6 a day, pay for state and city licenses, and pay $2 a ton for your oxygen and acetylene to cut up the iron. It takes one day to prepare five tons of iron for the market and another day to deliver it 70 miles to market.

Everybody knows what you get for iron but they do not understand how much work and what the cost will be to market this iron. I cannot pay the price for the tons and tons of iron that are around here.

So now I am working at the Seneca shipyards making $75 a week and I wonder why I worked so hard for so little pay in the junk business.

RALPH H. JONES.

LED, NOT DRIVEN.

Chicago, Sept. 10.—In reference to your editorial, "It's a Revolution If He Tries It," of Sept. 9, might it not be well to recall the prophetic words of the Gary educator, Dr. Wirt, who, at the time of his break with the New Deal, delivered himself of a statement just about predicting what is now being attempted? What is now to be attempted is in line with that famous statement, "We planned it that way."

I do not wish to indulge in any denunciation of any man in public office, much less our President, but I feel that the men and women of America need no whip cracking to make them fall in line. We fought a pretty good war 25 years ago because those in public office and those in charge of our armies knew that armies could only be led, never driven, to victory.

HAROLD H. GUNDAKER.

HELPED A GOOD CAUSE.

Mokena, Ill., Sept. 7.—All members of this association wish to express their sincere appreciation to your staff for the fine writeup you gave us in THE SUNDAY TRIBUNE previous to our homecoming and fall festival Aug. 21 to 23. Your contribution helped to make our festival a big success. We invested the proceeds in government bonds, the USO, the Red Cross, and in home defense.

P. J. ROESENER,
Secretary, Mokena Civic Association.

METAL SALVAGE.

Chicago, Sept. 10—I believe a large amount of metal, such as copper, aluminum, etc., could be uncovered by replacing metal ash trays and paper weights with trays and weights made of glass, pottery, or some similar, noncritical material.

C. T. ANDERSON.

HUNTING AND THE MEAT SHORTAGE.

Evanston, Ill., Sept. 10.—I read with astonishment in THE TRIBUNE today the article by Bob Becker, intimating that it is almost a patriotic duty to go hunting this fall. Apparently, he believes that the meat thus secured would be a substantial contribution to the war economy. Elementary mathematics, it seems to me, prove conclusively that the expenses of hunting, particularly the wear of tires on 100 to 1,000 mile trips, and the use of ammunition which includes sorely needed metals, as well as explosives, far outweigh the value of the meat Mr. Becker emphasizes.

With a few exceptions, such as the farmer who bags rabbits or pheasants on or near his own farm, or the Indians and native white people who kill deer in the vicinity of their homes for food, hunting in the middle west has become largely a rich man's sport. Only this spring a Chicago man told me he had stopped hunting because each duck he had shot in recent years had cost him about $4. It would be a real contribution to the war effort to curtail hunting and save rubber and ammunition and incidentally give the severely depleted wild life of the nation a chance to increase.

HARRY R. SMITH.

A CHALLENGE TO THE PEOPLE.

Blue Mountain, Ark., Sept. 9—In warning the congress that it must act by Oct. 1 or he will act independently, the President has issued a direct challenge to congressional authority and has directly asserted dictatorial powers beyond the contemplation of the Constitution and outside the framework of a constitutionally limited democracy.

He here raises an issue that overshadows that of price control because he asserts "war powers" that have no practical limitations except his personal inclinations. Can we as Americans afford to allow him to get away with it?

M. F.

MR. BOROWSKI AS CRITIC.

Mount Carroll, Ill., Sept. 10.—I was so delighted at seeing the name of Felix Borowski at the head of your musical column yesterday that I feel I must write to congratulate you on having secured the most outstanding music critic and erudite musician in Chicago. As head of the music department at Frances Shimer college, I file his symphony program analyses, and the fact that he is a nationally known composer as well as a fine scholar will make me file his Tribune criticisms of value for constant reference by my students.

GLADYS GILDEROY SCOTT.

THE NEED FOR COURAGE.

Cedar Rapids, Ia., Sept. 9.—I read your editorial on the President, and I heartily approve of everything you have written. I approve your courage and trust you will continue your education of the public to the last ditch. If we do not have more courageous newspapers and citizens who can fearlessly express themselves, it will not be long before expression will be valueless as well as dangerous.

FRED H. KUBICEK.

— — OR ELSE.

Freeport, Ill., Sept. 9—What a fine thing democracy has come to mean when we allow any one man to sit any place in this country and tell the congress of the United States what they must do—or else.

N. E. DEXTER.

WHERE TO FIND SOME SCRAP.

Chicago, Sept. 10.—If the country really needs steel scrap, there are several sources. About 500 feet northwest of the corner of Clark street and Roosevelt road, there appear to be several hundred tons of steel girders which were made for the subway but seem not to be needed. They have been there for perhaps two years.

Along the west side of Union avenue north and south of 40th street, there is a large steel structure owned by the "L" which has been rusting idly for 20 years or more. On the sidewalk on the north side of 22d street, a few blocks east of Ashland avenue, there is a large pile of steel pipes which has been lying there for a long time.

If these three piles of scrap disappear, I might be able to find some more to tell the proper agencies about.

MARVIN R. R. LEVIN.

OTHER PEOPLE'S MONEY.

Chicago, Sept. 10.—I can match Mrs. R. N.'s account of "Clipped for a Quarter."

I wrote to Springfield to secure birth certificates for three members of the family. I sent a money order under instructions that no cash should be sent thru the mail, and sent 50 cents too much. The "No Cash Thru the Mail" department in Springfield sent 50 cents back to me in cash, which disappeared from the envelope before it reached me. I called it to their attention, but they couldn't make it good because they are not responsible for cash sent thru the mail.

M. I. S.

A RUN FOR THEIR MONEY.

Chicago, Sept. 8—Why couldn't the slot machines recently confiscated for scrap be converted into defense stamp machines? The bells and cherries could be 10 and 25 cent defense stamps, the lemons donations to the USO, and the jackpot a $25 bond. Seems like a good way to encourage some people to buy defense stamps, especially those desiring a gamble for their money. Or would this be illegal and encourage other forms of gambling?

MILLIE.

FRIEND OF THE PEOPLE

Letters to this department must be signed with names and addresses of writers.

MISINFORMATION.

Chicago, Sept. 10 [Legal Friend of the People].—1. If a man gives an erroneous age [five years younger than he really is] in getting a civil service job could he be prosecuted if the government found out?

2. What is the penalty?

3. After 25 years working civil service a man resigns and asks for a cash pension settlement and is then found to have given the wrong age. Is there a penalty?

4. What is the penalty?

5. After resigning how long must one wait for a cash pension settlement?

B. A.

1. Yes.
2. Conceivably he might be prosecuted for perjury, depending on all the facts.
3. The statute of limitations as to perjury would be three years. It is not clear how the misrepresentation would be material on the facts that you state.
4. We cannot advise without knowing additional facts on which the misrepresentation may be material.
5. There is no stated period.

TRIBUNE LAW DEPARTMENT.

Test Your Horse Sense By Dr. George W. Crane

Select the answers which you consider best. The last problem counts five points. Then look for the correct answers on page 32.

1. It is estimated that the home grown beet sugar supply this year will be sufficient to allow each man, woman, and child in the United States of America how much per week?
   1 ounce ¼ pound ½ pound 3 pounds.
2. Beet sugar is identical with which of these sugars?
   Corn sirup Cane sugar Maple sugar Honey.
3. Another name for "infantile paralysis" is
   Osteomyelitis Pyelitis Poliomyelitis Gastritis.
4. Which one of these South American countries is landlocked?
   Bolivia Peru Argentina Chile.
5. Which one of the following is not a North American animal?
   Peccary Wapiti Timber wolf Tapir.
6. Americans are inclined to overeat. As we grow older, our weight averages move upward. The streamlined figure of youth should be retained into old age. Today I'll allot one point for each correct judgment below in deciding whether each food item counts 100 or 200 calories, approximately.

	100 calories.	200 calories.
Hamburger	______	______
Average banana..............	______	______
Doughnut	______	______
Potato salad [½ cup].......	______	______
Frankfurter	______	______

Score yourself as follows: 0-2, poor; 3-6, average; 7-8, superior; 9-10, very superior. [Note—The last question counts five points.]

[Reg. U. S. Pat. Off.: Copyright: 1942: By The Chicago Tribune.]

Dr. Crane's new 80-page book "Test Your Horse Sense," containing puzzles, tricks, detective mysteries, parlor games, quizzes and personality rating scales, is now ready. On sale at Tribune Public Service offices, 1 South Dearborn street, and in Tribune Tower, 435 North Michigan avenue. Price, 20 cents; by postpaid mail, 25 cents.

DEEP IN THE HEART OF ENGLAND

[London Daily Mail.]

U. S. AND BRITISH MEDALS GIVEN TO YANKS IN EGYPT

16 Rescued Comrades in Bomber Fire.

CAIRO, Egypt, Sept. 13 (AP).—Sixteen men of the United States army air forces in the middle east and two RAF men were decorated today for extraordinary heroism in rescuing several comrades injured and trapped amid flaming gasoline and exploding ammunition touched off by the crash of a home-coming American bomber.

Gen. Sir Harold Alexander.

The bomber struck a building on the edge of its home airdrome on Aug. 2 as it was landing from a long range operational mission. Eight men in the plane and several in the building area were seriously injured and unable to escape without help.

Hundreds of gallons of fuel spread a sheet of fire over a wide area, trapping the bomber crew and those in the building. The heat started firing tracer, incendiary, and ball ammunition carried by the bomber. Those decorated today carried the trapped men to safety in repeated dashes thru the flames.

Honor Joliet Corporal.

The Americans honored with the soldier's medal for this heroism are:

Technical Sergt. T. P. Walsh, Yonkers, N. Y.; Staff Sergts. David A. Tunno, Burgettstown, Pa.; J. G. Augustyn of Philadelphia, and James R. Milliren of Brooksville, Pa. Sergts. Harold J. Jackson, Suquamish, Wash.; Howard Must, McKeesport, Pa.; W. G. Richards, Jeanette, Pa.; Charles C. Rupert, Sapulpa, Okla., and J. D. Smith, Daly City, Cal. Corps. Manuel Guerra, Globe, Ariz.; William Karges, Joliet, Ill.; L. S. Lovell, Hingham, Mass., and Don Spiers, Ogden, Utah, and Pvts. R. W. Gabriel, Cascadia, Ore.; C. F. Johnson Jr., Denver, Colo., and H. H. Swartz of Fairbury, Neb.

British decorations conferred upon a group of American officers and men were presented by Gen. Sir Harold Alexander, British Middle East commander, at a ceremony marking the first anniversary of the establishment • fthe American mission here.

Col. Edwin W. Piburn of Tuscaloosa, Ala., and Col. William W. Cornog of Augusta, Ga., were awarded the order of the British empire.

Decorated as members of the British empire were Lieut. Col. Joseph L. Colby of Minnesota; Maj. H. G. Fuller; Capt. J. W. Smothers of Princeton, Ind., and Capt. Garrett Fonda of Omaha.

British empire medal: Lieut. Kindle Walston of Louisville, Ky.; Sergts. Chester B. Lewis, Fort Knox, and William C. Geddings, Louisville.

The American Purple Heart award was given Master Sergt. George L. Steastrom for his services as instructor in use of American made equipment and Technical Sergt. Robert C. Stanley received the soldiers' medal for extinguishing a fire on an American motor launch.

Down Seven Japs in Day.

Washington, D. C., Sept. 13 (AP).—The impressive account of a Flying Fortress and another army bomber shooting down 7 out of 15 Japanese fighter planes which sought to swerve them from their target was related today by the war department.

The feat occurred last January in the Netherlands Indies, but was disclosed only with announcement of the award of a distinguished flying cross to the pilot of the Flying Fortress, Lieut. Col. Conrad F. Necrason of Cooperstown, N. Y., for his "coolness and courage."

Another bomber feat, in which Japanese shipping was successfully raided off the Philippines in December "in the face of intense enemy fighter plane activity," won an oak leaf cluster, the equivalent of a second distinguished flying cross, for Maj. Guilford R. Montgomery of Oelrichs, S. D.

Announcement also was made of awards to 11 other army flyers who fought against overwhelming odds in the southwest Pacific, including Maj. Gen. Lewis H. Brereton of San Antonio, Tex., now American air commander in Egypt.

Silver Star to Brereton.

Brereton was awarded the silver star along with eight other officers and men for a low-altitude bombing raid against Japanese warships at Port Blair, Andaman Islands, in the Indian ocean, last April.

The others cited for this raid were Col. Cecil E. Combs, Dallas, Tex.; Capt. Paul J. Long, Patton, Pa., and Delmar J. Rogers, Munger, Mich.; First Lieut. Bruno C. Delmissler, Seattle, Wash.; Second Lieut. Milton J. Svododa, Portland, Ore., Nelson P. Davis, Tampa, Fla., and Raymond W. Giannini, Cloverdale, Cal., and Staff Sergt. Earnest E. Lindley of Huntington, Ind.

In addition, the silver star was awarded to Lieut. Col. Birrell Walsh of Janesville, Wis.,

MacArthur Honors Six.

GEN. MacARTHUR'S HEADQUARTERS, Australia, Sept. 13 (AP).—Six United States army air force officers, one of whom piloted a bomber that sank a Japanese destroyer, were awarded distinguished flying crosses by Gen. Douglas MacArthur today.

They were Capt. Kenneth D. Casper, Humboldt, Kas.; Capt. John E. Dougherty, Minneapolis, Minn.; Capt. David G. Rawls, San Antonio, Tex.; Capt. Harold G. Slingsby, Los Angeles, Cal.; Capt. Elliot Vandevanter Jr., Washington, D. C.; First Lieut. Paul Lindsey, Canon City, Colo.

Nazi Troops in Norway Seek Escape to Sweden

STOCKHOLM, Sweden, Sept. 13.—Eyewitnesses say Austrian Alpine troops stationed in northern Norway have lately made mass attempts to escape into Sweden to avoid being sent to the Russian front. The Germans have, as a consequence, trebled their border guards.

Marshall Field & Company

Check these values!

typical of the big savings in our

SEPTEMBER SALE OF QUALITY BEDDING

BLANKETS, COMFORTERS, SPREADS, SHEETS AND CASES, PILLOWS, SPECIALLY PRICED

• Old favorites and many new styles included • Choose from a great collection—and save!

Holland Type Blanket $12.95

Allover jacquard pattern or plain colors. 72x84 inches. 80% new wool, 20% cotton. Weighs a full five pounds! Whipped edge. Rose, blue, gold, green, cedar or rosedust.

Sheet blanket $1.40 (not illus.)

There's a great demand this year for these warm, cotton sheet blankets. Practical, too, because they wash and wash and wear and wear. 72x90 inches. White, cedar, blue, green or peach.

Crescent $9.75

A dream of a blanket with a deep nap to insulate you against the cold! 76% fine, new wool, 24% cotton. Dusty rose, blue, gold, green, peach, cedar with matching rayon satin binding. 72x84 inches.

Second Floor, North, State
Also in Evanston, Oak Park, Lake Forest

SAVE on BLANKETS and COMFORTERS

Trapunto $14.95

Wonderful new design! Wool-filled comforter with rich rayon satin cover—elaborately worked in trapunto and fine stitching. Choose it in rosedust, blue, gold, green, peach, Sahara, rose. Cut size 72x84 inches.

Paisley $7.95

Wonderfully warm wool-filled comforter that'll give you years of service! Fine quality sateen cover with paisley printed center and plain color border. Rose, blue, gold, green, cedar or royal. Cut size 72x84 inches.

Coronation $11.95

Warm, wool-filled comforter with shimmering rayon satin cover! Elaborate stitching makes it look much more expensive. Rosedust, rose, blue, gold, green, Sahara, peach, brown or eggshell. Cut size 72x84 inches.

Second Floor, North, State
Also in Evanston, Oak Park, Lake Forest

SAVE in the SEPTEMBER SELLING OF PILLOWS

***at $2.95**—a pillow that will give years of comfort and wear; well filled with soft duck feathers. 21x27". Blue striped cotton covering. Twin bed size, 20x36", each, $4.35*

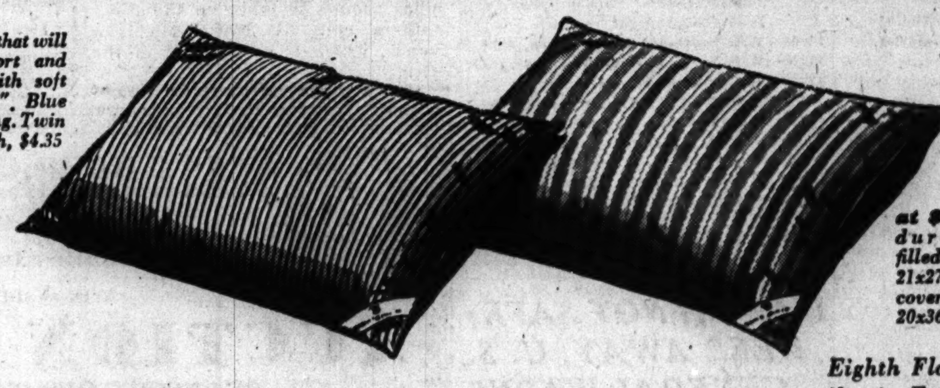

***at $3.95**—comfortable and durable pillow plumply filled with goose feathers. 21x27". Blue striped cotton covering. Twin bed size, 20x36", each, $5.95*

Eighth Floor, Middle, Wabash
Also in Evanston and Oak Park

SAVE on PERCALE SHEETS AND PILLOWCASES

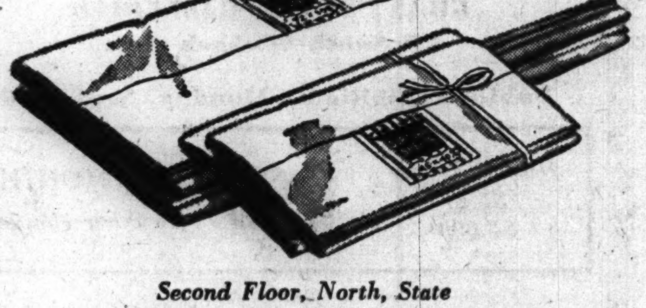

Second Floor, North, State
Also Evanston, Oak Park, Lake Forest

DURACALE PERCALE—LESS THAN REGULAR!

Enjoy the luxury of smooth percale. Fine, specially selected yarns, 180 threads to the square inch—double-bleached to a brilliant, permanent whiteness.

SHEETS		CASES	
90x108, each	$2.10	42x48, each	55c
81x108, each	1.95	45x40½, each	50c
72x108, each	1.75	42x40½, each	45c

MATTRESS PADS

	Peerless	Wearwell	Soisette
Twin size, 39x76	$1.75	$2.25	$3.15
Full size, 54x76	2.25	2.90	4.00

MATTRESS AND BOX SPRING COVERS

	Zipper	Buttons
Bleached—Twin (39x76), full (54x76)	$4.00	$3.15
Unbleached—Twin (39x76), full (54x76)	3.15	2.35

OUR DOWNTOWN STORE IS OPEN ALL DAY MONDAY THROUGH SATURDAY 9:30 A. M. TO 5:30 P. M.

SPECIAL PURCHASE!

FAMOUS MAKE BATH SETS AT FAMOUSLY LOW PRICES

$2.95 *to* $7.90 *set*

- ***Save—a mere fraction of regular prices***
- ***Washable—wide color selection***

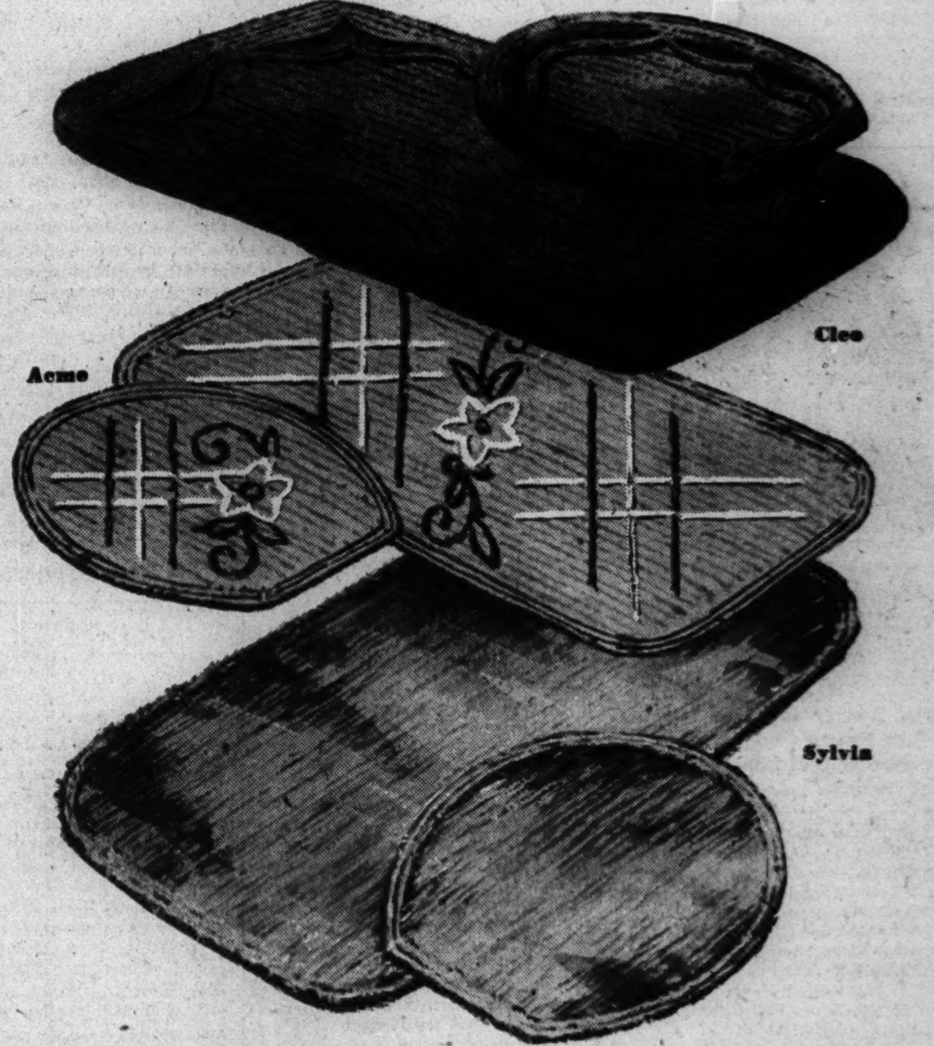

Cleo. Closely tufted chenille—deep and luxurious as fur! Save substantially at this special low price. Six color combinations to choose from. 20x36 mat, **$3.95;** lid cover, **$1.50;** mat and lid set **$5.45**

Acme. Sturdy, long wearing bath set. Looks a lot more than this thrifty low price. Floral design in many colors. 19x34 mat and lid set **$2.95**

Sylvia. Flattering touch for your bath or powder room. Lustrous rayon that wears beautifully—looks wonderful. Wide range of colors. 21x36 mat, **$4.95;** lid cover, **$2.95;** mat and lid set **$7.90**

Second Floor, North, State. Also in Evanston, Oak Park, Lake Forest

SPECIAL VALUE

SECONDS OF FIELDCREST TOWELS AT SPECIAL LOW PRICES

bath towels, **65c** *to* **$1.10** *each*

- **Limited selection of colors and designs**
- **Slight imperfections are hardly noticeable**

Field Glo. Popular colored towel. Soft, absorbent—ideal for family use. Stock up now at these low prices!

22x44 bath towels	each	$ .65
16x28 hand towels	each	.40
12x12 washcloths	dozen	1.80
22x36 bath mat	each	.85

Luster. Big, oversize towel—wonderfully soft and absorbent! Colors or white with self-color border.

24x49 bath towels	each	$ .85
15x29 hand towels	each	.40
13x13 washcloths	dozen	2.25
22x36 bath mat	each	.85

Rose Arbor. Unusually sturdy towel with handsome textured design. Solid colors or white—amazing values at these low prices.

25x50 bath towels	each	$1.10
16x32 guest towels	each	.50
13x13 washcloths	dozen	2.40
22x34 bath mat	each	1.25

Second Floor, North, State. Also in Evanston, Oak Park, Lake Forest

SAVE ON THIS SPECIAL, TOO! *Famous make towels in discontinued patterns* at amazingly low prices. Bath, guest and hand sizes—washcloths, too. Broken colors and patterns, but every piece a real value—choose early.

COMPLETE RADIO PROGRAMS AND HIGHLIGHTS FOR TODAY

CHICAGO FREQUENCIES.

W-G-N—720	WAIT—820	WSBC—1240
W59C—45.9	WLS—890	WEDC—1240
W51C—45.1	WENR—890	WCRW—1240
W67C—46.7	WAAF—950	WMRO—1280
WIND—560	WCFL—1000	WGES—1390
WILL—580	WMBI—1110	WHFC—1450
WMAQ—670	WJJD—1160	WJWC—1520
WBBM—780	WJOB—1230	

MORNING

[Central war time.]

[M] indicates MBS, [N] NBC, [C] CBS, and [B] Blue network.

5:30—W-G-N—The Farm hour.
WBBM—The Treasury program.
WJJD—Breakfast Frolic.
WLS—Smile-a-While program.
5:45—WBBM—Farm and Factory hour.
6—WCFL—Cheerful Little Earful.
WIND, WMBI—News reports.
WSBC—The Italian Musical Clock.
WBBM—Sunrise Salute, Gibson.
WMAQ—News reports.
6:15—WMAQ—Agricultural news.
WAIT—Good morning program.
WLS—Morning devotions hour.
WIND—Yawn Patrol, music.
WMBI—Sunrise Songs.
6:30—W-G-N—Service Men's Serenade.
WLS—The Ridge Runners.
WMAQ—News reports.
WAAF—Farm Folks hour.
WJJD—Breakfast Frolic.
6:45—WLS—Ervin Lewis, news.
WMAQ—Out for Victory; news.

On Dance Hour

Betty Bonney is the songstress with Les Brown's orchestra to be heard over W-G-N-Mutual at 11:35 o'clock tonight.

7—W-G-N—Record Reveille.
WMAQ—Norman Ross Time.
WBBM—News of the World [C].
WAAF—Breakfast Express to 9.
WGES—George Jaworowski.
WCFL—Wm. Hillman, news [B].
WLS—Alex Dreier, news [N].
WMBI—Morning worship.
WJWC—Sacred Heart program.
WIND—News; Polish-Amer. prog.
WJJD—Breakfast Frolic.
WJOB—Morning Request review.
7:15—W-G-N—News reports.
WLS—Rusty Gill and Pals.
WBBM, WAIT—News reports.
WCFL—The Charioteers.
7:20—Record Reveille.
7:25—WBBM—Boggs on Dogs.
7:30—WCFL—Time to Shine, music.
WLS—Mac and Bob, blind duo.
WBBM—Wishing Well, Paxton.
WJJD—Christian Science prog.
WMBI—The Battle Front.
WSBC—Treasury Star Parade.
WAIT—Heaven and Home hour.
7:45—W-G-N—Modern Design Music.
WJJD—News reports.
WBBM—Jolly Joe.
WLS—The Dawnbusters.
WHFC—Variety music and news.
WILL—Student Churches.
8—W-G-N—Your Morning News.
WMAQ—Your Neighbor program.
WBBM, WMBI—News.
WILL—Masterworks program.
WJJD—Happy Go Lucky Time.
WIND—News; Wanted Men, Jobs.
WLS—The Rangers.
WCFL—The Breakfast Club [B].
WGES—George Jaworowski.
8:15—W-G-N—Melody Moments.
WBBM—Watcha Doin'?
WLS—Ervin Lewis, news.
WJWC—My Country.
WIND—Chime Time.
8:30—W-G-N—Chapel in the Valley.
WMAQ—Norman Ross; news.
WBBM—News; Musical Clock.
WAIT—Lutheran program.
WJJD—The Concert Hall.
WLS—Chuck Acree, comm.
8:45—W-G-N—News reports.
WBBM—Church Hymns [C].
WMAQ—Norman Ross and music.
WIND—News reports.
WLS—The Ridge Runners.
8:50—W-G-N—Brush and Smile.
8:55—W-G-N—Good Morning Program.
9—W-G-N—Dealer in Dreams.
WMAQ—Bess Johnson, serial [N].
WBBM—Valiant Lady, serial [C].
WLS—The Bookshop program.
WCFL—Wheel of Fortune.
WIND—Start the Day Right.
WILL—The Americas.
WAAF—Fred Niles, news.
WJWC—This Our America.
WJOB—Masterwork hour.
WAIT—Bible study program.
9:15—W-G-N—Musical Moods.
WBBM—Stories America Loves.
WMAQ—Bachelor's Children [N].
WCFL—Roy Porter, news [B].
WJJD—Serenade of the Stars.
WAAF—Canary Serenade.
WLS—Of Interest to Women.
WILL—March of Health.
9:25—W-G-N—News reports.
9:30—W-G-N—Home management.
WMAQ—Helpmate, serial [N].
WLS—H. Peterson, organist.
WCFL—Hank Lawson's Knights.
WMBI—Community Salute.
WIND—Organ Melodies.
WBBM—Amanda, serial [C].
WJJD—Safety Court Trials.
WAIT—The Family Altar.
9:45—W-G-N—Linda's First Love, serial.
WBBM—Painted Dreams, serial.
WCFL—Stringtime [B].
WIND—Fletcher Wiley [C].
WMAQ—Lone Journey, serial [N].
WLS—Jack Turner, news.
WJWC—Honor Roll.
10—W-G-N—Editor's Daughter.
WMAQ—Road of Life, serial [N].
WLS—Breakfast at Sardi's [B].
WIND—News; also WJJD, WCFL.
WAAF—Lovely Ladies' Serenade.
WBBM—Clara, Lu 'n' Em [C].
WILL—Frontier Fighters.
WAIT—Uncle John program.
WGES—Italian Community hour.
10:15—W-G-N—Hearts in Harmony.
WBBM—Second Husband [C].
WMAQ—Vic and Sade, ser. [N].
WCFL—Off the Record.
WJJD—Swingcapades.
WIND—Dance and Romance.
10:30—W-G-N—Len Salvo, organist.
WBBM—Bright Horizon, ser. [C].
WLS—A House in the Country.
WMAQ—Against the Storm [N].

Listeners' Choice

Variety and Comedy

5:30 a. m.—W-G-N—The Farm Hour, with Holland Engle.

9:00 a. m.—W-G-N—Dealer in Dreams, with Phil Stewart.

6:30 p. m.—WBBM—Chicago's Own Brain Battle, with John Harrington, Jim Conway, and Eddie Dunn as masters of ceremony.

7:00 p. m.—WBBM—Vox Pop, with Parks Johnson and Warren Hull from Aberdeen Proving Grounds in Maryland.

7:30 p. m.—WLS—True or False; quiz, with Dr. Harry Hagen.

7:30 p. m.—WBBM—Gay '90s Revue; music and mirth of the gaslight era.

8:30 p. m.—WMAQ—Dr. I. Q.; quiz, from Milwaukee, Wis.

10:45 p. m.—W-G-N—Jimmy Evans presents his Magazine for Men and Women.

Drama

6:30 p. m.—WCFL—The Lone Ranger; on WENR at 8 p. m.

7:30 p. m.—W-G-N—"Bulldog Drummond," with Santos Ortega.

8:00 p. m.—WBBM—Radio Theater, with Cecil B. De Mille; Tyrone Power, and Barbara Stanwyck in radio adaptation of "This Above All."

9:15 p. m.—WENR—Alias John Freedom; drama of conquered nations.

9:30 p. m.—WIND—Columbia Workshop presents symbolic verse drama, "Proclaim the Morning."

Music

8:30 a. m.—WJJD—Concert Hall; "Swan Lake Ballet Suite."

Noon—WAAF—Symphonic hour; Elgar's "Falstaff."

7:30 p. m.—WMAQ—Concert, with Margaret Speaks; music includes "Summertime," "Beautiful Lady," and "Alley Tunes."

8:00 p. m.—WMAQ—Telephone Hour, with Marian Anderson, Negro contralto, singing "Pleurez, Pleirez, Mes Yeux" and "Sometimes I Feel Like a Motherless Child."

9:00 p. m.—WBBM—Freddy Martin's Serenade.

9:00 p. m.—WMAQ—Contented hour, with Josephine Antoine; music includes "Night and Day," "Smilin' Through," and "Old Man River."

9:30 p. m.—W-G-N—Music That Endures, with Bruce Foote and the W-G-N chorus and symphony orchestra, directed by Joe Johnson; Foote sings "Di Provenza Il Mar" from "La Traviata" and "Flow Gently Sweet Afton."

10:05 p. m.—WIND—Symphonic hour; all Mozart program.

10:30 p. m.—WCFL—Music Lovers' hour; Ravel's "Rhapsody Espagnole."

Special Events

3:00 p. m.—W-G-N—White Sox vs. Boston; also on WJJD and WCFL.

3:30 p. m.—WENR—Army-Navy "E" award to the Independent Lock company and its subsidiary, Lockwood Hardware Manufacturing company.

7:00 p. m.—WMAQ—Joseph C. Grew, ambassador to Japan, to speak at army-navy "E" presentation to Remington Arms company.

7:45 p. m.—WIND—Time to Remember; John Packham, the Hoosier poet, presents his 200th program.

WIND—News; also WHFC.
WCFL—Gypsy Strings.
WJJD—Frances Allen.
WAAF—The Jamboree.
WMBI—Shut-In request prog.
WAIT—America Marches On.
10:45—W-G-N—AEF Messages.
WMAQ—David Harum, ser. [N].
WCFL—Ronnie Kemper, songs.
WBBM—Aunt Jenny's Stories [C].
WLS—Ervin Lewis, news.
WGES—Italian trio.
WIND—Dance and Romance.
11—W-G-N—Boake Carter, news [M].
WMAQ—Sweet River, serial.
WBBM—Kate Smith Speaks [C].
WCFL, WIND, WAIT—News.
WLS—Martha and Helen.
WJWC—Band of the Day.
WJJD—Federal Food reporter.
WJOB—Gary reporter.
WCRW—V for Victory program.
WILL—Amer. in World at War.
WAAF—Off the Record.
11:05—WJJD—Listen, Ladies.
11:15—W-G-N—Blue Horizons.
WBBM—Big Sister, serial [C].
WIND—Dance and Romance.
WMAQ—News; Just music.
WCFL—Words and music [N].
WJJD—Bing Crosby's songs.
11:30—W-G-N—John Holbrook, news.
W51C—Matinata.
WMAQ—Farm and Home hr. [B].
WBBM—Helen Trent, serial [C].
WCFL—Ted Steele and orch. [N].
WLS—Musical program.
WIND—Star Parade.
WAAF—Morning Melodies; news.
WCRW—Good Nabor program.
WJOB—Lucky Lady.
WJJD—It's Showtime.
11:45—W-G-N—Aunt Jenny's stories.
WBBM—Our Gal Sunday [C].
WLS—Farm news; markets.
WCFL—Treasury center.
WHFC—Singin' Sam.
WAIT—Dance Band parade.
WAAF—Hit tunes.
11:55—WLS—Smilin' Ed McConnell.

AFTERNOON

12—W-G-N—Late news reports.
W51C—Military Patrol.
WBBM—Life Can Be Beautiful [C].
WAAF—The Symphony hour.
WJJD—News; also WAIT, WMBI.
WLS—Dinnerbell Time.
WMAQ—Reveille Roundup.
WCFL—Baukhage Talking [B].
WCRW—Your Government.
WIND—News; Luncheon Music.
WGES—Polish Dinnerbell.
12:05—W-G-N—Treasury Star Parade.
12:15—W51C—Adrian Rollini trio.
WBBM—Woman in White [C].
WCFL—Singin' Sam, music.
WJJD—Music Reel.
WMAQ—Tunes and Tips.
WIND—Swing and Play.
WAIT—Guy Lombardo's orch.
WMBI—Hymn Singing.
12:20—W-G-N—Women for Victory.
12:30—W-G-N—A. Van Horn, news.
W51C—Musical Tête-à-Tête.
WBBM—Vic and Sade, serial [C].
WMAQ—Norman Barry, news.
WCFL—Bing Crosby, songs.
WJJD—Loop noonday services.
WAIT—Music We Love.
WLS—Julian Bentley, news.
WMBI—Dairy Drama.
WILL—Illinois Farm hour.
12:35—W-G-N—Noontime Melodies.
12:45—W-G-N—Modern Design Music.
WBBM—The Goldbergs, ser. [C].
WMAQ—Music of Yesterday.
WIND—Tempting Tempos.
WLS—Question Box; live stock.
WCFL—Morgan Beatty, news [N].
1—W-G-N—The Deacon.
W51C—The Concert hour.
WMAQ—Light of the World [N].
WBBM—Young Dr. Malone.
WCFL—News; also WIND, WHFC.
WLS—School Time.
WJJD—Live stock markets.
WILL—Homemakers' program.
WJOB—Jitterbug Jamboree.
WJWC—Alice Oleson, pianist.
WAIT—Chicago at Work.
WMBI—Living Water.
WGES—Amerigo Lupi program.
1:15—W-G-N—Painted Dreams, serial.
WMAQ—Lonely Women, ser. [N].
WCFL—Between the Bookends.
WHFC—Treasury Star Parade.
WBBM—Joyce Jordan, serial [C].
WAAF—Treasury Star Parade.
WIND—Melody Merchant.
WJJD—Singin' Sam.
WLS—Grain market; news.
WILL—Market reports.
WAIT—Community Salutes.
1:30—W-G-N—Eddie and Fannie.
WBBM—We Love and Learn [C].
WMAQ—Guiding Light, ser. [N].
WILL—Variety Digest.
WJJD—News reports.
WLS—Homemakers' program.
WAIT—Concert Internationale.
WJJD—Kernel's Kanaries.
WAAF—Matinée Theater.
WIND—Teasury Star Parade.
WMBI—Sinfonietta.

News Broadcasts

MORNING.

7:00—WBBM	8:15—WLS	10:00—WIND
7:00—WIND	8:30—WBBM	10:00—WCFL
7:00—WCFL	8:40—WMAQ	10:30—WIND
7:00—WLS	8:45—W-G-N	10:45—WLS
7:15—W-G-N	8:45—WIND	11:00—W-G-N
7:15—WBBM	9:00—WAAF	11:00—WCFL
7:45—WJJD	9:15—WCFL	11:00—WIND
8:00—W-G-N	9:25—W-G-N	11:15—WMAQ
8:00—WBBM	9:55—WLS	11:30—W-G-N
8:00—WIND	10:00—WJJD	11:40—WAAF

AFTERNOON.

12:00—W-G-N	1:25—WLS	4:00—WAAF
12:00—WCFL	1:30—WJJD	4:55—WENR
12:00—WIND	1:45—W-G-N	5:00—W59C
12:00—WJJD	2:00—WCFL	5:00—WIND
12:30—W-G-N	2:00—WIND	5:00—WAAF
12:30—WMAQ	2:15—WBBM	5:00—WBBM
12:30—WLS	2:30—WAAF	5:15—WMAQ
12:45—WCFL	2:45—WLS	5:25—W-G-N
1:00—WCFL	3:00—W59C	5:45—WBBM
1:00—WIND	3:00—WIND	5:45—WMAQ
1:05—WAAF	4:00—WIND	5:55—WENR

EVENING.

6:00—W59C	7:55—WBBM	10:45—WENR
6:00—WIND	8:00—W-G-N	11:00—W-G-N
6:00—WCFL	8:00—WIND	11:00—WMAQ
6:00—WAAF	8:15—W-G-N	11:00—WIND
6:15—WMAQ	8:45—W-G-N	11:00—WENR
6:15—WAAF	8:45—WIND	11:00—WBBM
6:30—W-G-N	9:00—W-G-N	11:30—W-G-N
6:30—WLS	9:00—WIND	11:55—WMAQ
6:30—WJJD	9:00—WCFL	11:55—WENR
6:30—WBBM	9:00—WENR	12:00—W-G-N
6:30—WIND	9:30—WCFL	12:00—WBBM
6:45—WMAQ	9:45—WENR	12:00—WCFL
7:00—W-G-N	10:00—WBBM	12:30—W-G-N
7:00—W59C	10:00—WCFL	12:55—WENR
7:00—WIND	10:00—WIND	1:00—W-G-N
7:00—WCFL	10:15—WMAQ	1:00—WIND
7:00—WLS	10:30—W-G-N	1:30—W-G-N
7:30—WIND	10:30—WBBM	
7:55—WCFL	10:30—WENR	

1:45—W-G-N—John Holbrook, news.
WJJD—Melody market.
WCFL—The Spotlight program.
WCRW—The Midday Serenade.
WBBM—Pepper Young's Fam. [C].
WMAQ—Church Hymns [N].
WIND—King's Jesters, songs [C].
WJWC—We Are Americans.
2—W-G-N—Len Salvo, organist.
W51C—Rondoliers octet.
WBBM—David Harum, serial [C].
WLS—Prescott Holiday [B].
WHFC—Rocking Chair club.
WAIT—Sport of Kings.
WMAQ—Story of M. Marlin [N].
WIND, WCFL—News.
WJJD—The Draft Quiz.
WAAF—Songs; market; music.
WILL—Today's Guest Speaker.
2:15—W-G-N—Dick O'Heren.
W51C—Medley Time.
WMAQ—Ma Perkins, serial [N].
WJJD—Baseball Warmup.
WCFL—Make Believe Danceland.
WIND—Sports Edition to 3.
WAAF—No Business with Hitler.
WBBM—News reports.
WGES—March of Health.
2:30—W-G-N—Voice of the Bleachers.
W51C—Dance Maestro.
WMAQ—Pepper Young's Fam. [N].
WLS—Vanguard of Victory.
WBBM—Meet the Missus.
WJJD—Sports Slants.
WSBC—Italian Radio Theater.
WMBI—Religious news.
2:45—W-G-N—The Lead-off Man.
WMAQ—Right to Happiness [N].
WLS—Julian Bentley, news.
WAAF—Memory Time.
WBBM—Victory Matinée.
WJJD—Dugout Dope.
WCFL—Let's Ask Totten.
3—W-G-N—White Sox vs. Boston.
W59C—News bulletins.
W51C—Latin Moods.
W67C—Three o'Clock Matinée.
WMAQ—Backstage Wife, ser. [N].
WENR—Club Matinée [B].
WHFC—Music Appreciation Time.
WAAF—Your Monday Serenade.
WJJD, WCFL—Sox vs. Boston.
WJWC—March on the Axis.
WIND, WAIT—News.
WILL—Our Enemies and Allies.

Molasses 'n January

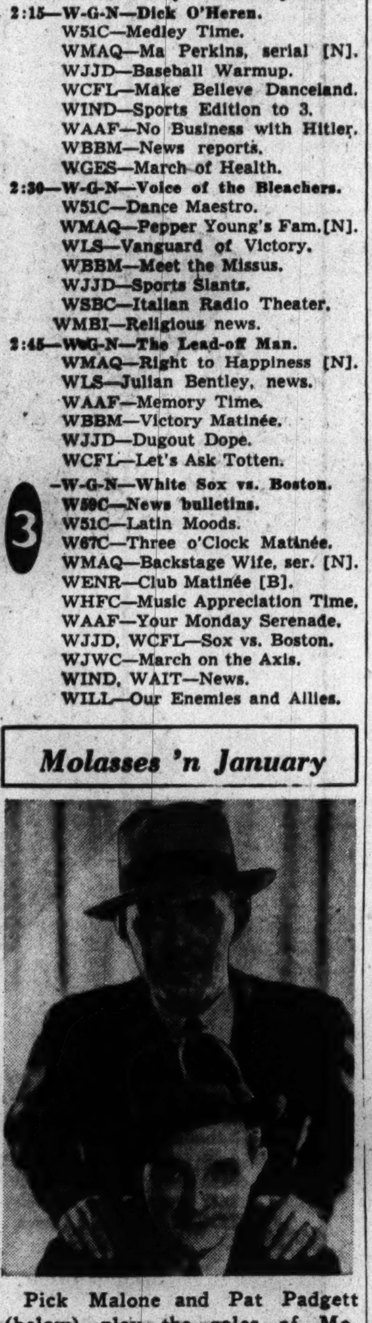

Pick Malone and Pat Padgett (below) play the roles of Molasses and January, comedians over WENR-Blue at 8:55 p. m. Mondays thru Fridays.

3:05—W59C—Remember When.
3:15—W51C—Ivory Skirmishes.
W67C—Singing Strings.
WMAQ—Stella Dallas, serial [N].
WBBM—Victory Matinée, guest.
WGES—Man Your Battle Stations.
WIND—Sports Edition to 4.
WILL—Classical music.
3:30—W59C—On Wings of Song.
W51C—Accordion Ripples.
W67C—Accent on Song.
WAAF—Afternoon Dance.
WGES—Remo Conti program.
WENR—Army-Navy 'E' aw'd [B].
WMAQ—Lorenzo Jones, ser. [N].
3:45—W59C—Rhythm Matinée.
W51C—Russian Balalaika.
W67C—Rhythm of the Day.
WAAF—Organ Moods.
WMAQ—Young Widder Brown [N].
WBBM—The Werps; sports.
WAIT—Clem McCarthy, races.
4—W51C—Concert Reveries.
W67C—Masterworks of Music.
WMAQ—When a Girl Marries [N].
WENR—Beulah Karney.
WBBM—H'wives P'tective League.
WMBI—Nature Sermons.
WIND, WAAF, WAIT—News.
WJOB—Music Makers' Review.
4:15—W59C—Pop concert.
WMAQ—Portia Faces Life [N].
WEDC—United States army.
WIND—Sports Edition to 5.
WENR—Yours Truly, Don Dowd.
WILL—Science news.
WHFC—Life and the Land.
4:30—W51C—Concert Vocals.
WMAQ—Just Plain Bill [N].
WENR—Call to Action; Off the Record; news.
WBBM—Fly for the Navy.
WAAF—The Treasury Chest.
WHFC—Light Classical Gems.
4:45—W51C—Waltz musical.
WGES—Old Vienna.
WBBM—Ben Bernie show [C].
WMAQ—Front Page Farrell [N].
WAIT—Race results.
5—W-G-N—Swing It Show.
W59C—News bulletins.
W51C—Musical Pickup.
W67C, WIND, WAAF—News.
WBBM—Donald McGibeny, news.
WGES—Evening Bells.
WMBI—Haven of Rest.
WMAQ—Fiesta Frolics.
WENR—The Sea Hound, serial.
WCRW—Odds and Ends.
WJJD—The Scoreboard.
WCFL—10th Inning; Sergei Rodionoff.
WILL—Music of the Masters.
5:05—W59C—Waltz Time.
5:15—W-G-N—Uncle Harry's club.
W59C—Children's Symphony.
W67C—Organ Echoes.
WBBM—Hedda Hopper's Hol. [C].
WJJD—Parade of Stars.
WENR—Advs. of Jimmie Allen.
WMAQ—News; Musical Memories.
WIND—Sports Edition.
WAAF—Reminiscing in Tempo.
5:25—W-G-N—News reports.
5:30—W-G-N—Modern Design Music.
W59C—Rhythm Cocktails.
W51C—Dance Cavalcade.
W67C—South American music.
WJJD—Down Argentine Way.
WBBM—Frank Parker, tenor [C].
WENR—Jack Armstrong, ser. [B].
WIND—Melody Market.
WCFL—Bob Crosby orchestra.
WAAF—Musical Highlights.
WAIT—Lynn Burton.
5:45—W-G-N—Nothing but the Truth.
WBBM—The World Today [C].
WENR—Dream Waltzes; news.
WMAQ—Norman Barry, news.
WCFL—Bill Stern, sports [N].
WIND—Bill Anson program.
WAIT—Clem McCarthy.
WJJD—On Parade.

EVENING

6—W-G-N—Wendell Hall, songs.
W59C—Fulton Lewis Jr., news.
W51C—Dance Tempos.
W67C—Dance Varieties.
WCFL, WMBI—News.
WBBM—Amos 'n' Andy [C].
WENR—Major Hoople [B].
WMAQ—Sweet and Spanish.
WJJD—Treasury Star Parade.
WIND—News; Musical Follies.
WILL—March of Health.
WAIT—Bluejackets Calling.
WCRW—Your Home program.
6:15—W-G-N—Bob Elson, sports.
W59C—Broadway Echoes.
WMAQ—News of the World [N].
WIND—Headline Heartbeats.
WJJD—The Music Room.
WBBM—Mary Small, songs [C].
WCFL—Musical Motorcade.
WAAF—News reports.
6:30—W-G-N—John Holbrook, news.
W51C—Dinner music.
W67C—Six-Thirty serenade.
WMAQ—Musical Entrée.
WBBM—Chicago's Brain Battle.
WILL—Dinner music; news.
WIND, WJJD—News.
WLS—Julian Bentley, news.
WMBI—Week's Science news.
WAIT—Chicago at Work.
WCFL—The Lone Ranger [B].
WCRW—Treasury Star Parade.
6:40—WMAQ—Stand By, America.
6:45—W-G-N—Melodious Minutes.
W59C—Harry Sukman, pianist.
WMAQ—H. V. Kaltenborn [N].
WLS—Smile Market, Hal Culver.
WIND—Top Tunes.
WJJD—Suppertime frolic to 8:45.
WAAF—Music with Class.
WMBI—Miracles and Melodies.
7—W-G-N—Cal Tinney, humorist.
W59C—News bulletins.
W51C—Composer's hour.
W67C—Novelettes.
WBBM—Vox Pop [C].
WMAQ—Cavalcade of America [N].
WLS—Earl Godwin, comm. [B].
WGES—Lithuanian Family hour.
WIND, WCFL, WAIT—News.
WJWC—Singing Stars.
WJOB—Hawaiian Music.
7:05—W59C—String Serenade.
7:15—W-G-N—The Hoopie hour.
W59C—Let's Go Latin.
W67C—The Treasury hour.
WIND—Waltz Time.
WAIT—The Seabees.
WCFL—Mission Melodies.
WLS—Lum and Abner [B].
7:30—W-G-N—Bulldog Drummond [M].
W59C—Edna O'Dell, songs.
W51C—Symphony of Song.
W67C—Dance Time.
WMAQ—Concert program [N].
WBBM—Gay '90s Revue, quiz [C].
WLS—True or False, quiz [B].
WCFL—Americans at Work.
WIND—Capt. Michael Fielding.
7:45—W59C—Concert Hall.
W67C—News, reports.
WIND—Time to Remember.
WCFL—Musical; news.
7:55—WBBM—Cecil Brown, news [C].
8—W-G-N—Gabriel Heatter [M].
W51C—Concert classics.
W67C—Masterworks of Music.
WBBM—Radio Theater [C].
WMAQ—The Telephone hour [N].
WENR—The Lone Ranger.
WGES—Lithuanian hour.
WIND—News; Ben Bernie prog.
8:15—W-G-N—John Holbrook, news.
W59C—Preston Sellers, organist.
8:20—WIND—Melody Moments.
8:30—W-G-N—Art Jarrett's orchestra.
W59C—Starlight Casino.
W51C—Serenata.
WMAQ—Dr. I. Q. quiz [N].
WIND—Musically Speaking.

ON SHORT WAVES

The following short wave programs from London may be heard over GSC, 9.58 meg., 31.32 m.; GRG, 11.68 meg., 25.68 m.

LONDON.

4:15 p. m.—London Calling.
4:45 p. m.—Latest news.
5:00 p. m.—Shipmates Ashore.
5:30 p. m.—War in the Air.
5:45 p. m.—News bulletins.
6:30 p. m.—Canadian Regimental band.
7:00 p. m.—Working for Victory.
7:30 p. m.—Education in Wartime.
7:45 p. m.—For Gallantry.
8:00 p. m.—Headline news and views.
8:15 p. m.—BBC Salon orchestra.
9:00 p. m.—Feature program.
9:45 p. m.—News bulletins.
10:30 p. m.—Radio Newsreel.

MOSCOW.

5:20 p. m.—Broadcast in English, RKE, 8.1 meg., 36.9 m.
7:30 p. m.—Comments in English, RKE, 8.1 meg., 36.9 m.

VATICAN CITY.

8:30 p. m.—News broadcast and comment, HVJ, 9.6 meg., 31 m.

WENR—Joe Rines' orch. [B].
WCFL—Labor news flashes.
WIND—Dr. Gerhard Schacher.
WCFL—Jimmy Dudley, sports.
WJWC—Symphony Concert.
8:55—WENR—Molasses and January [B].
9—W-G-N—Ray. Gram Swing [M].
W51C—Evening Concert.
WMAQ—Contented program [N].
WBBM—Freddy Martin's or. [C].
WENR—News Here, Abroad [B].
WIND, WCFL—News reports.
9:15—W-G-N—H. Sanders and G. Savage.
WIND—Cavalcade of Bands.
WENR—Alias John Freedom [B].
WCFL—Musical Comedy Gems.
9:30—W-G-N—Music That Endures [M].
WBBM—Vaughn Monroe's or. [C].
WMAQ—Lands of the Free [N].
WIND—Columbia Workshop [C].
WGES—Uncle Sam Speaks.
WCFL—News; Any Bonds Tonight
9:45—WENR—News reports.
10—W-G-N—Hugh Carson, songs.
W51C—Concert Gaities.
WMAQ—Fred Waring's orch. [N].
WCFL, WBBM, WEDC—News.
WENR—Most Honored Music.
WIND—News; Symphonic hour.
10:15—W-G-N—Chicago at Night.
WMAQ—Cleve Conway, news.
WBBM—Salute to Victory.
WHFC—U. S. Army program.
WCFL—Rainbow trio.

On 'Radio Theater'

Barbara Stanwyck of the movies will be co-starred with Tyrone Power in "This Above All" on the Radio Theater over WBBM-CBS at 8 o'clock tonight. This series is returning after a summer interlude.

10:30—W-G-N—Jack Brickhouse, news.
WMAQ—Waldorf, Powers.
WBBM—Todd Hunter, news.
WGES—All-Slavic hour.
WENR—Paul Schubert, comm.
WCFL—Music Lovers' program.
10:45—W-G-N—Jimmy Evans, magazine.
WENR—News; Random Rhythm.
WBBM—Masterworks of Music.
WMAQ—José Bethancourt's band.
11—W-G-N—News reports.
WENR, WIND, WBBM—News.
WGES—Treasury Star Parade.
WHFC—Latest Hits.
WMAQ—News; Musical Melange.
WJWC—Fox Trot Frolics.
11:05—W-G-N—Modern Design Music.
WIND—Music with a Lift.
WBBM—Jerry Wald's orch. [C].
11:15—W-G-N—Art Jarrett's orchestra.
WMAQ—Nelson Olmsted, story.
WENR—Buddy Franklin's or. [B].
11:30—W-G-N—BBC news reports [M].
WENR—Gay Claridge's or.; news.
WMAQ—Three Suns trio [N].
WIND—The Nite Watch.
WCFL—Old Style Tavern.
WBBM—Eddie Olliver's or. [C].
11:35—W-G-N—Les Brown's orch [M].
12—W-G-N—News reports.
WMAQ—John Kirby's orchestra.
WENR—Music You Want.
WIND—News; Night Watch.
WEDC—Midnight Flyer to 6.
WBBM—News; Barney Speer's or.
WJWC—Midnight review.
12:02—W-G-N—Count Basie's orch. [M].
12:15—W-G-N—McFarland Twins or. [M].
12:30—W-G-N—News reports.
WMAQ—Let's Dance; news.
WBBM—Arne Barnett's orchestra.
WENR—Midnight Serenade; news.
12:32—W-G-N—Ernie Herkscher's or. [M].
12:45—WBBM—Howard Neumiller.
1:00—W-G-N—Lew Diamond's orch.
WIND—News; also 2, 3, 4, 5.
1:30—W-G-N—Late news roundup.

HAWAII NOT SAFE; KEEP AWAY, U. S. GENERAL WARNS

HONOLULU, T. H., Sept. 12 (AP).—Hawaii is like a besieged fortress, and residents who have dependents on the mainland must not bring them to the islands, Brig. Gen. Thomas H. Green, executive to Lieut. Gen. Delos C. Emmons, the military governor, warned today.

"I would not be doing my duty if I failed to emphasize that Hawaii is not a safe place," Gen. Green said. "The people of Hawaii must realize that an attack by the enemy is entirely within his capabilities. There is every reason why he should attack. This territory is one of the most strategic footholds of the United States, and crippling its efficiency would be of inestimable value to him."

Hospital and medical facilities in the islands are crowded and worked to the limit handling present cases and keeping prepared for possible large scale emergency work, he added.

HEART ATTACK FATAL TO WOMAN.

Mrs. Frances Alessi, 52 years old, 618 West 25th place, died of a heart attack yesterday at Wentworth avenue and Cermak road.

CIVILIAN FLYERS URGED TO AID IN TRAINING PILOTS

Aviators Also Wanted for Glider Service.

Civilian pilots from nine midwestern states who came to Chicago to attend a victory ball in the Hotel Sherman last night were urged by Charles I. Stanton, administrator of the Civil Aeronautics administration, to join the army or the navy for training as aviation instructors, co-pilots, service, liaison, and glider pilots.

The continuing need for instructors to teach fledglings to fly like the airmen who roared over Tokio with Brig. Gen. James Doolittle, Stanton declared, is "our most threatening potential bottleneck."

Asserts Skill Is Needed.

Stanton told the pilots that because they could not qualify as combat flyers was no reason for them to waste their special skill as airmen. He declared that in every branch of military aviation there are jobs shouting to be done.

On the basis of their experience, he said, the pilots would start their training courses as advanced students, and advance themselves while making an important contribution to the war effort. The army requires them to enter as enlisted men, but the navy is offering commissions to those who qualify as instructor trainees and officer pay while in training, Stanton said.

More Co-Pilots Needed.

The need of co-pilots for the air forces air transport command is almost as great as the demand for instructors, Stanton indicated. This command, he said, is now operating a vast air line system twice as big as all the air lines in the world during peacetime.

Other speakers who encouraged pilots to enter military branches were Jack Knight, special assistant to the director of the civilian pilot training program; Maj. Floyd M. Showalter, president of the Chicago naval aviation cadet selection board, and Lieut. Comm. Carl G. Olson, senior member of the naval aviation cadet selection board.

WASTING RUBBER COULD LOSE WAR, SAYS HENDERSON

Washington, D. C., Sept. 13 (AP).—Price Administrator Leon Henderson told motorists today that the tires of their cars constituted a bigger stockpile of rubber than the government's and that wasting it could lose the war.

He estimated that 1 billion tire miles were wasted in unnecessary driving every day thruout the country, enough rubber to recap 200,000 tires, and declared "that is waste that can lick us in the kind of fight we're in unless we cut out that waste right now."

Henderson urged in a broadcast address that motorists apply to themselves voluntarily the four gallons a week gasoline rationing already imposed on the east without waiting for the rationing machinery to be set up several weeks hence. His radio appeal was similar to that he issued in a statement last night.

AFL MEMBERSHIP PUT AT 5,482,581; ALL TIME RECORD

Washington, D. C., Sept. 13 (AP).—The American Federation of Labor reported today that its total dues—paid membership at the close of its fiscal year, Aug. 31—was 5,482,581, the highest in its history and an increase of 913,525 over the previous year. "These figures include only dues-paid members in good standing," said George Meany, secretary-treasurer. "In addition, our unions have an estimated floating membership of some 500,000, bringing our aggregate membership up to 6 million."

Open Drive Today for 500 Radios for Naval Station

"A Radio for Recruits" drive to obtain 500 radios for entertainment of the men at Great Lakes Naval Training station will be started today, the navy announced yesterday. The navy wants any size set, as long as it is in working condition. The radios should be taken to the Navy Mothers' club, 335 North Michigan avenue, which is coöperating in the drive.

Actress Here

Paulette Goddard at the Dearborn street station yesterday.

Paulette Goddard, movie actress, was swamped by autograph seekers yesterday as she stopped in Chicago on her way from Hollywood to Washington, D. C., to start a war bond selling tour.

BOAT STRADDLES RIVER; BRIDGE IS UP 40 MINUTES

(Picture on page 10.)

The sandboat Rockwood, out of Detroit, tied up the Michigan avenue bridge for nearly 40 minutes last night when, coming to a forced stop, she straddled the Chicago river from bank to bank at an angle of 30 degrees. Motor traffic, except for that caught near the bridge approaches, was rerouted by way of the Wabash avenue and Outer drive bridges.

The Rockwood was inbound and about 200 feet from Michigan avenue when the bridge began rising. Apparently the sandboat's skipper feared he would crash into the bridge. Bridgetender Fred Haack said later that there was plenty of clearance time.

In any event, the sandboat came to a churning stop, her bow plunging into the pilings on the north bank of the river, 15 feet from the bridge, and her stern touching the south bank dock. The boat, 250 feet long, stretched across the river, 220 feet wide, in a northwest-southeast angle.

While a coast guard boat hovered by, the Rockwood's crew fixed a line to a tieup on the south bank, and with a winch pulled the bow free. The sandboat soon continued on her way.

WMAQ
TODAY PRESENTS
two new exciting features
JUST PLAIN BILL
4:30 P. M.
The simple, human true-to-life story of a village barber and his family.
FRONT PAGE FARRELL
4:45 P. M.
The exciting story of an ace reporter living today's drama on the home and foreign fronts.

HIGH SCHOOL
At Home!
Many Finish in 2 Years
No classes, no time wasted going to and from school. Thousands select the American School each year. All books furnished. School established 44 years.
AMERICAN SCHOOL—850 E. 58th St., Chicago, Ill.—Eves., Phone Tri. 9794.
Without obligation send me your FREE Descriptive Booklet E. T. 67.
NAME ....
ADDRESS.................. CITY..........

1st STATE PAWNERS SOCIETY
UNDER STATE SUPERVISION
42 South Clark Street
Will hold their
AUCTION SALE
OF UNREDEEMED PLEDGES
Consisting of high-grade, modern diamond jewelry, watches, silverware and antiques
Tuesday, Sept. 15th
at
GRANT'S ART GALLERIES
25 South Wabash Ave.
Public Exhibition—Monday, Sept. 14th
Jewelry Loans $1 to $5,000 1% PER MONTH No other charges
DIRECTORS
A. A. CARPENTER, ALBERT B. DICK, JR., T. E. DONNELLEY, KENT CHANDLER, JOHN V. FARWELL, HOWARD W. FENTON, JOHN McKINLAY, JOHN STUART, JOHN P. WILSON

Thru the Hours with WGN

RECORD REVEILLE
7-8 A. M.
MONDAY THRU SATURDAY

BUD VANDOVER
Start the day right—start your week right—with your Fun Warden, Bud Vandover! He's sure cure for those early morning blues. Gives you the time to get you to work on the dot . . . and the music you want to hear . . . plus the latest news reports. Tune in "Record Reveille" and your Fun Warden today at 7:00 a. m.

PAINTED DREAMS
1:15 P. M.
MONDAY THRU FRIDAY

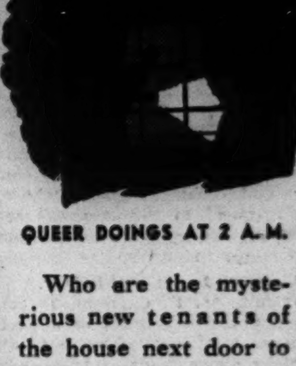

QUEER DOINGS AT 2 A. M.
Who are the mysterious new tenants of the house next door to Mother Moynihan? How come they run around with flashlights at 2 in the morning? Mother Moynihan's all agog over what's going on next door and you will be, too, so be sure to tune in.

8:15 P. M. NEWS
MONDAY THRU FRIDAY

JOHN HOLBROOK
Keep tuned to WGN for the latest news from all over the world. John Holbrook, popular news reporter, will bring you up-to-the-minute dispatches from the battle fronts, from Washington and from other centers of news interest at 8:15 tonight. This is just one of WGN's 'round the clock news services which you will not want to miss. For news while it's still news, stay tuned to WGN—720 on your dial.
WGN
THE VOICE OF THE PEOPLE
720 on Your Dial
A 50,000-watt clear channel station
Mutual Broadcasting System

CAIRO IS SPARED BATTLES BUT WAR ALTERS ITS LIFE

Host to Officers; Misses Tourists' Cash.

BY ALEX SMALL.
[Chicago Tribune Press Service.]

CAIRO, Egypt, Sept. 13.—The battlefield in the western desert at one point is little more than a hundred miles away from Cairo, but if you didn't read the newspapers or go to press conferences you could easily forget the war, especially during daylight. Sometimes, particularly on week-ends, you would notice that there was an unusually large number of men in uniform around the town.

Otherwise, Cairo is what it has always been—a great Arab metropolis, its streets filled with noisy throngs of hurrying and disputing people and colorful with long white nightgowns called "galabiahs" and red tarboushes. Its horse cabs—"gharrys"—are just as numerous, their drivers just as independent and its fewer taxis just as rickety as ever.

Black-out Recalls the War.

After nightfall comes the black-out and then you are made aware that the war has come to Egypt. It is not, to be sure, one of those terrible black-outs like in London or Berlin.

There are plenty of chinks of light here and there and the blue painted street lamps are sufficient to guide your steps. A really depressing black-out requires silence with it, but you never get that in Cairo. Many persons seem to spend all the night in the streets and you are constantly aware of white galabiahs flitting about.

It all changes with the alarm. That, too, is not the heart chilling noise of rising and falling shrieks as in Paris, Cologne, or Berlin. It is just like a very loud automobile horn, which first made an impression on me only by its persistence. Then all changes fast enough.

Douse All Lights at Once.

Police are efficient, halting all gharrys, taxis, and buses; people scurry away; street lights go off at once and the black-out is total. In my hotel is used the simple system of switching off all the lights at once. You have to grope around with a flashlight or candles if you want to go to the cellar.

There have been alarms here, but some of them have passed in absolute silence. In one I heard the bark and boom of anti-aircraft fire, then a succession of those faint thuds which might be bombs falling far off.

The war has made one big change in Cairo, at least the side of it that the visitor sees. It has ended for the duration of the war the tourist trade on which so much of the population lived. In the showy hotels along the Sharia Ibrahim Pasha, or the banks of the Nile, or out at the pyramids there is no expectation of seeing this winter the opulent, free spending crowds of past winters.

Ruinous for Some Staffs.

Instead, the hotels are filled with officers making brief stays. They pay, of course, but it is at military rates and money is not being thrown around. Head waiters and other servants, like the hotel managements, have to be content with what they can get but to some people the situation is ruinous.

Dragomen in gorgeous silk caftans still stand on the front steps of these big hotels and pathetically hope for a customer, somehow, somewhere. Any stray civilian looking at all like a former tourist is pounced upon and occasionally some officer on leave takes time to see the sights. But these customers are rare and they think in terms of army pay.

There are wails, too, from merchants who catered to the carriage trade, the ones who sell silks, brocades, precious stones, bracelets and brooches in filigree gold or silver and ancient Egyptian relics more or less authentic.

Cairo Changes Character.

War brings compensations and they have come to a host of little people who deal in necessities or little luxuries demanded by the soldiers on furlough. Coming from the heat, dirt and danger of the desert, the fighting man wants diversion. Hence the change caused by the war in the outer aspect of Cairo. It is far more Anglicized or Americanized than before.

Eating houses which formerly had signs in French, Greek or American now advertise in English—often slightly weird English—the fundamental dishes of the average Englishman—fish and chips [fried potatoes] or eggs and sausages.

More noticeable is the appearance of large establishments which look American—quick lunch or cafeteria with a soda fountain or something like it. They do an enormous trade with soldiers in sandwiches, ice cream and soft drinks—evidence of the popularity of another American institution previously almost unknown in this part of the world.

FIRE MENACES BRITISH SHIP.

BUENOS AIRES, Argentina, Sept. 13 (AP).—Fire broke out today in the coal holds of the 8,663 ton British merchantman Baronesa, in harbor here, and was controlled only after a seven hour fight.

How Many Times have you wished that you **Knew Jiu-Jitsu?**

You too can learn Jiu-Jitsu, that super-science which enables a person to defeat and overcome an attacker of greatly superior size and strength.

Foremost School in America
JIU-JITSU INSTITUTE
188 W. Randolph St. Dea. 9180

STATIC

Reprinted from The Tribune's collection of Gaar Williams cartoons

BRITISH PUSH ON TOWARD CAPITAL OF MADAGASCAR

LONDON, Sept. 13 (AP).—British troops penetrated more deeply into Madagascar today, every dispatch from the French island southeast of Africa indicating that the occupation was being carried out systematically and with little opposition.

The British said they were attempting to inflict as little punishment as possible on French troops standing in the way of marches on the capital, Tananarive, from the north and south.

"We are getting on," said a military commentator. "But it must be remembered that one of our objects in these operations is not to cause French casualties."

Today's communique said merely that "the advance on the capital continues."

Wrecked Bridge Impedes Advance.

The phrase was interpreted to mean that the occupation troops are closer than 71 miles, the distance announced by yesterday's communique.

A central column encountered an obstacle at the Betsiboka river on the road to Tananarive, where a section of a suspension bridge had been lowered into the water by cutting the cables. French troops there made a gesture of opposition. British reports said 47 French prisoners were taken, a few of the defenders wounded, and that four British were wounded. The river was crossed early yesterday.

The fighting at the river was reported by the Vichy radio, but French reports that British losses were high were considered baseless in authoritative quarters here.

Take Majunga in Three Hours.

An official report from Nairobi, Kenya colony, said that no French artillery fired in the course of the British landing at Majunga on Thursday. British 15 and six inch naval guns were at hand, but it was not necessary to bring them into action.

Semiofficial reports from Nairobi stated the British started landing at Majunga shortly after midnight, and that French forces were engaged at dawn. The city was captured in three hours. Naval planes patrolling overhead were unchallenged. "French casualties were happily very light," the Nairobi reports said.

NICARAGUA FEARS SECRET GERMAN RADIO OPERATES

MANAGUA, Nicaragua, Sept. 13 (AP).—A radio news report from Berlin giving full details, within 48 hours, of the seizure of a German business house here has given rise to a belief that a secret axis radio station is operating in this Caribbean nation.

Listeners reported a German short wave station carried the names of officials taking part in the expropriation of the German firm of Bahlcke & Co. and that this information could have been sent to Germany only by radio.

Nicaragua, like other central American countries, has declared war on the axis and cut all legal communication with axis nations.

BRAZIL SEIZES 21 AFTER ATTACK ON RADIO STATION

RIO DE JANEIRO, Brazil, Sept. 13 (AP).—Twenty-one persons were arrested after a fifth column attack on a radio station owned by the state government at Sao Luiz, Maranhao, a government news agency report said tonight.

The dispatch indicated the movement was now under control. Several professors were included in the group arrested.

Later dispatches described those involved as "known Germanophiles" and said they had stoned the station and attempted to wreck the equipment. The attack apparently was carried out, these advices said, as a reprisal for recent widespread arrests of persons suspected of fifth column activities.

Tribune Employe Killed Under Roll of Newsprint

George Gedekes, 35 years old, 4153 South Artesian avenue, a Tribune warehouse employé, was killed early yesterday when an 1,800 pound roll of newsprint fell from a pile he was stacking and crushed him. A fellow employé, Dennis Kelly, was injured in the mishap.

SALARY LOANS
FOR WOMEN WITH JOBS

No wage assignment taken—No endorsers or guarantors needed—Just a regular income

Do you need some extra cash? Would you like to pay off old bills as part of your wartime financial program? This advertisement tells about a simple plan which is helping many men and women with their present day money problems.

Suppose you need $100 for an emergency or to pay off debts. You can get the money in a quick, simple transaction. Then you may repay on a regular monthly payment plan. At the end of a definite time you are entirely in the clear. The payment plan thus becomes a personal debt paying program.

The cost of this service is reasonable. Suppose you borrow $100 and repay in six monthly instalments of $18.18 each, a total of $109.08. The cost of your loan is just $9.08. A $50 loan, repaid in six monthly instalments of $9.09 each, a total of $54.54, costs only $4.54.

This service has been specially designed for folks with jobs. Many people have no car, furniture or other security on which to borrow. And they hate to ask friends to sign notes. Salary loans give these people an opportunity to borrow on earning ability and willingness to repay. When you get a salary loan you merely give us your personal note. We take no wage assignment of any kind. And no endorsers are required. We make many loans on other plans. The principal requirement is a job or other source of income. Even when making car and furniture loans, we consider character and regular income far more important than the actual value of your security.

Loans for many purposes

You may use a Household loan to pay a doctor or dentist bill, insurance, instalment contracts, old store bills, car repairs, union fees, a training course, tools, moving expense, coal for winter—and for expenses of many other kinds.

You may repay your loan on almost any plan you wish. The table shows how loans may be repaid in 2 to 12 payments. The sooner you repay, the less your loan costs. Look in the table now for the loan you need. See how you may repay out of monthly income.

Payments in the table include charges at Household's rate of 2½% per month on unpaid balances. This rate is substantially below the maximum permitted by the Small Loan Law. Lower operating costs permit us to give our customers the advantage of a lower rate. Compare rates and costs before you borrow anywhere; why pay more for your loan than you have to?

If you can make good use of a loan, see us at once. Or just phone and tell us how much you need.

* * *

FILL YOUR COAL BIN NOW
We gladly make loans for buying coal

FIND HERE THE CASH LOAN YOU NEED

	CHOOSE YOUR MONTHLY PAYMENT HERE						
	2 payments	3 payments	4 payments	6 payments	8 payments	10 payments	12 payments
$ 25	$ 12.98	$ 8.76	$ 6.65				
50	25.95	17.52	13.30	$ 9.09	$ 6.98	$ 5.72	
75	38.93	26.28	19.95	13.63	10.48	8.58	$ 7.33
100	51.91	35.04	26.60	18.18	13.97	11.45	9.77
125	64.89	43.80	33.25	22.72	17.46	14.31	12.21
150	77.86	52.56	39.91	27.26	20.95	17.17	14.65
200	103.82	70.07	53.21	36.35	27.93	22.89	19.54
250	129.77	87.59	66.51	45.44	34.92	28.61	24.42
300	155.73	105.11	79.81	54.53	41.90	34.34	29.31

WE GUARANTEE that these payments will repay loans in full, if payments are made on schedule. Charges will be reduced if payments are made ahead of schedule. Payments include charges at the rate of 2½% per month on unpaid balances.

PRESIDENT, HOUSEHOLD FINANCE CORPORATION

ILL.—R. I.—MICH.

HOUSEHOLD FINANCE Corporation
ESTABLISHED 1878

LOOP
100 WEST MONROE ST., Cor. Clark St. Seventh Floor STAte 1777
5 SOUTH WABASH AVE., Corner Madison Thirteenth Floor STAte 0151
111 WEST WASHINGTON STREET 253 Conway Bldg., 2nd Fl., FRAnklin 1082
36 SOUTH STATE ST., Cor. Monroe St. Sixteenth Floor FRAnklin 0884

NORTH
4554 BROADWAY, McJunkin Building Second Floor LONgbeach 7163
3150 LINCOLN AVE., South of Belmont (opp. Goldblatt's), 2nd Fl., LAKeview 8844

ROGERS PARK
1737 HOWARD STREET, Second Floor Chicago Phone: ROGers Park 8320 Evanston Phone: Greenleaf 2332

NORTHWEST
4704 IRVING PARK ROAD, Near Cicero Second Floor PENsacola 4570
2800 MILWAUKEE AVE., Cor. Diversey Third Floor CAPitol 3440

SOUTH
841 EAST 63RD STREET, Cor. Maryland Fourth Floor PLAza 8360
6856 SOUTH HALSTED ST., Cor. 69th St. Second Floor ABErdeen 4060

SOUTHWEST
6255 SOUTH ASHLAND AVE., Cor. 63rd Second Floor HEMlock 4510
2355 W. 63RD STREET, Corner Western Second Floor REPublic 4472

ROSELAND
11106 SOUTH MICHIGAN AVENUE Second Floor COMmodore 3880

SOUTH CHICAGO
9204 COMMERCIAL AVENUE Third Floor SOUth Chicago 0103

WEST
1 NORTH PULASKI RD. (Crawford Ave.) Cor. Madison St., 5th Fl. KEDzie 0704

OAK PARK
OAK LEAVES BLDG., 1140 Lake, 3rd Fl. Oak Park Phone: Euclid 503 Chicago Phone: AUStin 0474

CICERO—BERWYN
6012 W. CERMAK, Near Austin, 2nd Fl. Cicero Phone: Cicero 6400 Chicago Phone: LAWndale 4221

FOR VICTORY BUY WAR SAVINGS STAMPS EVERY PAY-DAY

"...FOR ACCOMPLISHING MORE THAN SEEMED REASONABLE OR POSSIBLE A YEAR AGO"...

... Robert P. Patterson, Under Secretary of War

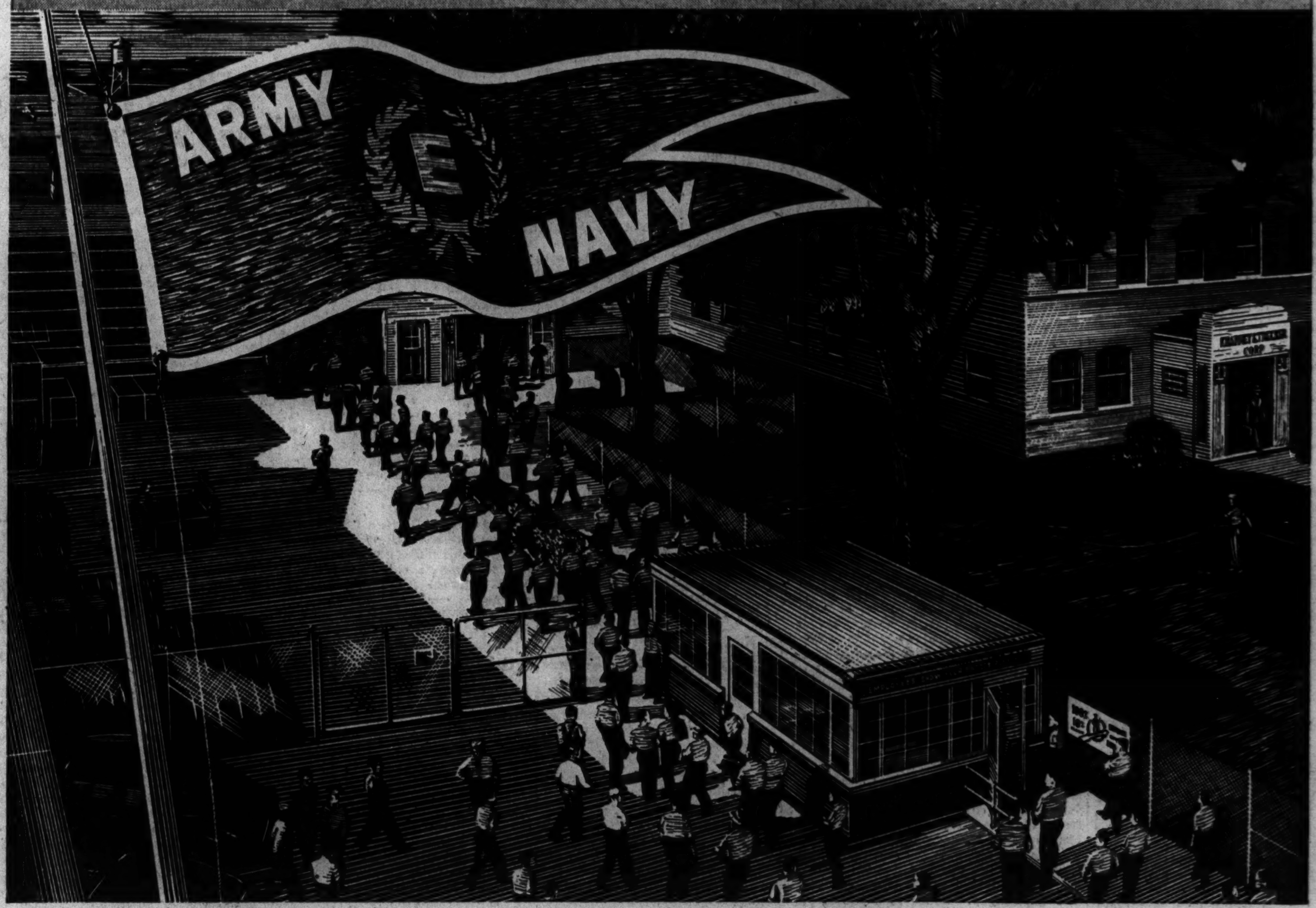

THE flagstaff which has always kept the Stars and Stripes flying over the plant of Kearney & Trecker Corporation now holds aloft an additional banner ... the Army-Navy "E" ... "for high achievement in the production of war equipment."

The winning of this much coveted Award was made possible by the loyalty and cooperation of every worker in the Kearney & Trecker organization in a united effort to build milling machines in the vast numbers required for the war production program.

Kearney & Trecker Corporation was among the first of America's machine tool builders to mobilize for mass production ... to expand plant and personnel ... to establish an effective plan of sub-contracting ... to originate, design and build many high-speed, specialized machine tools for the precision manufacture of Milwaukee milling machines in volume ... to send men into the field able to advise and serve munitions and war equipment manufacturers in their tooling-up programs.

The citation bestowing the Award accords significant recognition for this wholehearted effort in the statement that follows: *"The patriotism which you and your employes have shown by your remarkable production record is helping our country along the road to victory. The Army and Navy are proud of the achievement of the men and women of the Kearney & Trecker Corporation ... congratulations for accomplishing more than seemed reasonable or possible a year ago."*

— Robert P. Patterson, *Under Secretary of War*

Producing milling machines in volume — to the highest precision standards — was and continues to be our assignment on the war production front and we will keep working at it ... twenty-four hours a day, seven days a week.

KEARNEY & TRECKER CORPORATION
Milwaukee, Wisconsin

KEARNEY & TRECKER CORPORATION

Milwaukee MACHINE TOOLS

7 FLYERS KILLED AS ARMY BOMBER CRASHES IN EAST

Craft on Training Trip Falls in Field.

Columbia, S. C., Sept. 13 (AP).—Four officers and three enlisted men were killed in the crash of an army bomber today a mile from the Columbia army air base.

The plane, stationed at the base, was returning from a routine training flight and crashed on landing.

The dead, listed by Second Lieut. D. R. Moore, public relations officer, were:

Second Lieut. Francis W. Sparks, 27 years old, pilot, of Columbia, S. C.; parents, Dr. and Mrs. Francis Sparks of Waverly, Ia. Second Lieut. Martin O. Vangsness, 22, of Carpio, N. D.; Second Lieut. Donald V. Urquhart, 27, of St. Louis, Mo.; Second Lieut. James Francis Attridge, Jr., 23, of Salem, Mass.; Sgt. Leon O. Gallie, 23, of Ingomar, Pa.; Staff Sgt. Charles O. Frame, 22, of Richmond, W. Va.; Pvt. Roland G. Braun, 23, of 212 York street, Beaver Dam, Wis.; mother, Mrs. Regina Braun, of Beaver Dam.

All occupants of the plane were instantly killed, Lieut. Moore said, except Braun, who died en route to a hospital. The plane was destroyed.

TUGWELL TO ASK MORE GASOLINE FOR PUERTO RICO

SAN JUAN, Puerto Rico, Sept. 13 (AP).—Gov. Rexford Guy Tugwell left by plane today for Washington, D. C., where he will urge the administration to help solve Puerto Rico's most pressing war problems—a gasoline shortage and increasing unemployment.

Army officers say they have released all the gasoline they can spare. Until a new supply is received essential services like garbage collection and ambulance service must be suspended.

Luis Munoz-Marin, president of the Puerto Rican senate, cabled President Roosevelt that a majority of the island's voters had signed petitions supporting Tugwell's policy. The signatures were collected in an effort to refute opposition claims that he had very little popular support. Munoz-Marin's message described the situation in Puerto Rico as "exceptionally" bad and asked for "urgent action."

Friend of the Yanks

[The Friend of the Yanks department will answer questions about the draft and military service, both in the daily columns and by mail, if stamped, self-addressed envelopes are sent with the queries.]

T. M. G. writes: "When my husband went into service he left a big chest of all kinds of precision tools, and I can't afford to move them around. Can you tell me how to find out if the government could use them?"

ANSWER: Precision instruments to be used by civilians being trained as naval inspectors are badly needed by the new Chicago training school. Micrometers, verniers, V-blocks, calipers, and various types of surface gauges are wanted particularly. The instruments should be brought to Lieut. Savage, room 820, 39 South La Salle street, Chicago, or if it is not convenient to call in person, write to him, giving a list of the instruments and the makers' names. All instruments donated will be returned to the owners after the war.

P. R. writes: "I would like to marry a soldier who is in Ireland. We want to marry by long distance or cable. Would this sort of marriage be legal? We would like to lay aside our savings for when he gets back."

ANSWER: The "long distance" marriage is out of the question. You might advise the soldier to allot a certain amount of his pay to a bank to be credited to his account. This can be accomplished thru his commanding officer.

W. T. T. asks: "Would you please be so kind as to publish the new complete list of physical defects which bar one from military service under the draft?"

ANSWER: Sorry, but the list is more than 10 pages long, and unless you had access to the other regulations, the list would be meaningless.

E. V. writes: "Can I allot money to my sister so she can go to college? I know the usual answer is to see my commanding officer, but he happens to be a doctor and has only been in the navy a month and he doesn't know any answers. The finance officer can't help me either.. Can I declare my sister a dependent?"

ANSWER: If your sister is over 18 years of age, you could not declare her a dependent unless she is mentally or physically unable to support herself. You could make a voluntary allotment for her.

Z. A. P. asks: "Can I change my name while I am in the army or do I have to wait until the war is over and do it thru a regular court?"

ANSWER: A member of the United States army can change his name simply by writing an official "letter of notification," which is forwarded thru channels to the adjutant general. This does not mean that everybody dissatisfied with his name is "invited" to change it. The change should be recorded in court, but this is not required to make the change "official" as far as the army is concerned.

To J. W. B: A warrant officer is not empowered to institute a "new table of organization." He may make certain recommendations for "demotion without prejudice" for a few soldiers or for a body of men, but the "order" is sent down by the war department. We suggest you talk with the adjutant of your camp.

LITTLE ORPHAN ANNIE: Tell It to Dooley

SMITTY—TENDER EARS

WANTS SCHOOLS TO TRAIN PUPILS AS STORE CLERKS

Homework for high school pupils may consist of selling goods over the counters of retail stores, if plans of the Illinois Federation of Retail Associations are approved by state education authorities.

J. T. Meek, secretary of the federation, yesterday asked John Wieland, state superintendent of schools, to enlist the aid of high school pupils in "one of the most critical periods in the history of distribution."

Meek urged that pupils be allowed to study merchandizing and other subjects for half of each day, and be permitted to apply the training during the remainder of the day in stores. Merchants, he said, are finding it increasingly difficult to replace clerks called into the armed services and lured by high wages to defense industries.

INDIAN BANDIT'S LUXURY PALACE, HAREM BLOWN UP

KARACHI, India, Sept. 13 (AP).—The desert stronghold of the Hurs, freebooters of Sind province, has been razed and their leader, Pir of Pagara, has been arrested in a government drive to stamp out the organization.

Pir's fortress palace at Pirjogoth, surrounded by walls 60 feet high and 12 feet thick, including his harems and luxurious baths, have been blown up.

The town's population was evacuated before the demolition began. The mosque and other religious structures were left standing. The Hurs have been terrorizing Sind province by attacks on trains and villages. Martial law was declared in June. Since then 66 Hurs have been hanged.

4 GALLON LIMIT ON GAS INDORSED BY HARRINGTON

Philip Harrington, Chicago administrator for the Office of Defense Transportation, gave complete approval yesterday to Price Administrator Leon Henderson's suggestion that drivers limit themselves to four gallons of gasoline a week, pending formal rationing of gasoline thruout the nation.

Harrington said he "is not at all satisfied" with the degree of coöperation in mileage reduction so far. He reported traffic counts have shown no substantial declines in travel over main thorofares.

Mother Signs Complaint Charging Rape of Child

A complaint charging the rape of a 6 year old girl was signed by her mother at the Racine avenue station last night against John Dickerson, 36 years old, a casual, who says he is from Virginia. He was arrested in front of 1845 Chicago avenue by Policemen James Dorsey and Frank Hayes after the girl had pointed him out. The alleged attack took place last Wednesday. Police said Dickerson admitted it. They also quoted him as saying he has been married four times without a divorce. Dickerson is being held for further investigation.

Funeral Services Today for Mrs. Edith C. Tracy

Milwaukee, Wis., Sept. 13 [Special].—Funeral services will be held at Forest Home cemetery at 11:30 a. m. tomorrow for Mrs. Edith Chapman Tracy, granddaughter of C. Latham Sholes, inventor of the typewriter. She died Friday at Lawrence, Kan. Mrs. Tracy was the daughter of the late Augustus Chapman, cousin of the founder of the T. A. Chapman department store here.

BEAUTY Softens Sorrow
. . . that's why we send flowers. They speak more comfort than a thousand words.
SPRAYS and WREATHS from $5.00
Flowers Telegraphed Anywhere
George Wienhoeber INC. FLORIST
41 S. Wabash 28 N. Michigan
all phones RANDOLPH 3700

OBITUARIES

Harriette Dean Harvey.

Mrs. Harriette Dean Harvey, member of a pioneer Chicago family and the widow of a pioneer Chicago merchant, died yesterday at the home of a son in Pittsburgh, Pa., Chicago relatives were advised. Mrs. Harvey, 89 years old, lived in Chicago more than 80 years. She was the widow of James Harvey, who many years ago worked with Marshall Field for John V. Farwell, before Field and Harvey organized their own firms. She was active in Methodist church affairs and the D. A. R., and long was on the board of the Children's Memorial hospital. She leaves three sons, one of them Maj. James S. Harvey of the army here. Funeral services will be held at Graceland chapel tomorrow at 2:30 p. m.

John F. McGowan.

John F. McGowan, assistant vice president of the Harris Trust and Savings bank, died yesterday in his home at 10601 South Hamilton avenue. He was 41 years old and was an employé of the bank 25 years. Survivors include his widow, one son, and one daughter. Funeral services will be held tomorrow at 3 p. m. in the chapel at 63d street and Harvard avenue.

The Rev. Otto C. A. Boecler.

Funeral services for the Rev. Otto C. A. Boecler, pastor of the Immanuel Lutheran church at Des Plaines, who died Saturday night, will be held Wednesday at 2:30 p. m. at the church where he served for 12 years. He was 67 years old. He is survived by his widow, Cornelia, a daughter, and three sons. Burial will be in St. Lucas cemetery.

William A. Hayes.

Milwaukee, Wis., Sept. 13 (AP).—William A. Hayes, 76 years old, former vice president of the American Bar association and general consul for the Soo Line railroad, died today. Mr. Hayes served also on the association's governing council and international law committee.

Dr. William M. Tappan.

Holland, Mich., Sept. 13 [Special].—Dr. William M. Tappan, 53 years old, died suddenly at his home last night. He had served as city health officer for six years, and was active in American Legion, civic, and sports circles. Dr. Tappan is survived by the widow and one son.

Albert Henry Morrill.

Cincinnati, O., Sept. 13 (AP).—Albert Henry Morrill, 57 years old, president of the Kroger Grocery & Baking company, died unexpectedly today at his home in suburban Montgomery. He was general counsel for the concern before becoming president.

William G. Moler.

Springfield, O., Sept. 13 (AP).—William G. Moler, 83 years old, civil engineer widely known in the United States and Mexico, died today. Moler once was consulting engineer and special representative of the republic of Mexico.

Dr. Walter L. Migely.

Dr. Walter Louis Migely, president of the board of health at Naperville and a physician and surgeon there for 30 years, died yesterday in Copley hospital, Aurora. Dr. Migely, who was 58 years old, was former president of the Du Page County Medical association and former president of the Du Page County Tuberculosis association. He was a graduate of the Northwestern university medical school. His home was at 608 East Chicago avenue, Naperville. Surviving are his widow, Mrs. Evelyn Migely, and three daughters. Funeral services will be held at 9:30 a. m. tomorrow at SS. Peter and Paul church in Naperville.

S. J. Ratcliffe.

Pittsburgh, Pa., Sept. 13 (AP).—S. J. Ratcliffe, 49 years old, treasurer and director of the Peoples' Natural Gas company, died today. Mr. Ratcliffe was a native of Buffalo, N. Y., and joined the company in 1912. He also was treasurer and a director of the New York State Natural Gas corporation. Surviving are the widow; a son, George W. Ratcliffe, Clarksburg, W. Va., and a brother, George L. Ratcliffe, Los Angeles, Cal.

Charles Hayden McGrath.

Charles Hayden McGrath, former Chicago banker, died yesterday in his home in the Pearson hotel. He was 74 years old and had been in retirement several years. He formerly was an official of the Fort Dearborn bank. He was a bachelor and is survived by two sisters and two nephews, Howard Vincent O'Brien, columnist, and William V. O'Brien Jr. Funeral services will be held today at 11 a. m. in Holy Name cathedral.

Otto W. Tanke.

Otto W. Tanke, 66 years old, Chicago druggist from 1897 to his retirement four years ago, died in La Porte, Ind., yesterday after a long illness. He owned the drug store at 1400 North Clark street which still bears his name, from 1901 to 1938. Funeral services will be held in La Porte Wednesday.

Dr. Arthur F. Daly.

Dr. Arthur F. Daly, a Roseland eye, ear, and throat physician, died yesterday in his home, 10945 Vernon avenue. Dr. Daly, a native of Houghton, Mich., was 46 years old.

BOY, 5, STRUCK AND INJURED BY TRUCK, IS DEAD

Robert Kriglstein, 5 years old, 5912 West 19th place, died yesterday in Mother Cabrini hospital of injuries suffered Thursday when he was struck by a truck while playing in an alley behind 1932 South Halsted street. Wells Fuller, 621 West 62d street, was the driver.

Up to 4 p. m. yesterday, 492 persons had been killed by automobiles in Cook county since Jan. 1. Of these 382 lost their lives in Chicago, where 14,396 were injured.

NAVY DRIVE NETS PILOT RECRUITS FOR 20 CARRIERS

Chicago's "Fly for Navy" drive for 2,000 future naval airmen by the end of September already has produced a sufficient number to provide pilots for 20 United States "flat-tops."

The comparison was offered yesterday by Lieut. Comm. Carl G. Olson, senior member of the Chicago naval aviation cadet selection board, which last week set new enlistment records for the entire country as the drive entered its seventh week.

Since the opening of the Chicago area drive Aug. 1 the board has enlisted 1,402 men qualified to take flight training.

In response to many inquiries, Commander Olson explained that marine air corps pilots are trained by the navy.

Six naval aviation rallies, sponsored by the World War I. naval aviators' committee, will be held this week as follows: Today, Joliet Kiwanis club luncheon and Arlington High school; tomorrow, Highland Park Chamber of Commerce and Palatine High school; Wednesday, Waukegan Rotary club, and Thursday, Lake Forest Kiwanis club.

DEMPSEY WINNER BY 3 TO 2 VOTE IN NEW MEXICO RACE

Albuquerque, N. M., Sept. 13 (AP).—John J. Dempsey, who resigned as undersecretary of interior to seek the governorship, rolled up a heavy majority in New Mexico's Democratic primary and tonight received the congratulations of his opponent, Bryan G. Johnson of Albuquerque. Returns from 693 of the 915 precincts gave Dempsey 32,776 and Johnson 22,158.

Democrats gave a landslide indorsement to Sen. Carl A. Hatch, New Mexico's senior senator, and Rep. Clinton P. Anderson, in their successful quest for renomination.

A bitter-end race for the second congressional seat in the house—gained in the last census reapportionment—was developing between two of four candidates. Returns from 626 precincts gave Robert Valdez 14,116 votes and A. M. Fernandez 14,351. W. W. Nichols of Clovis had 11,601 and Coe Howard 8,185.

There were no contests in the Republican primary.

FIRE PREVENTION WEEK IS PLANNED FOR OCT. 4 TO 10

Prevention of fires will be emphasized Oct. 4 to 10 when national fire prevention week will be observed.

Percy Bugbee, general manager of the National Fire Protection association, urged citizens to clean up rubbish heaps and piles of inflammable trash in their homes and grounds, and to learn the proper measures of combatting incendiary bombs during fire prevention week.

Farmers were warned to safeguard their barns and crops against fires, and plant managers urged to be on the watch for incendiary activities of saboteurs.

FACTS ABOUT VENEREAL DISEASE... No. 5 in a series

IF NERVOUS AND JITTERY

it's possible that neglected syphilis is the cause!

Any highly nervous person should suspect syphilis and see a doctor—*at once!* Organized as a corporation "NOT-FOR-PROFIT," the Public Health Institute *specializes* in venereal diseases at fees no higher than are necessary to cover its operating costs. It has given more than 5,500,000 examinations and treatments for syphilis and gonorrhea since established in 1920.

PUBLIC HEALTH INSTITUTE

Organized as a Corporation "Not-for-Profit" Under the Laws of the State of Illinois

Men—159 N. Dearborn St. ★ *Women*—169 N. Dearborn St. ★ *Men and Women*—129 E. 31st St.

10 A. M. TO 8 P. M. DAILY, EXCEPT SUNDAY. CEN. 9383

OFFICERS AND TRUSTEES
Joseph H. King, President
Thomas R. Gowenlock, Vice President
Albert A. Sprague, Sprague, Warner & Co., Vice Pres. and Treas.
A. A. Carpenter, Vice President
David A. Crawford, Pullman Company, Vice President
Nathan William MacChesney, MacChesney, Becker & Wells
Marshall Field
Fred G. Gurley, Atchison, Topeka & Santa Fe Railway Company
James A. Cunningham, Peoples Gas Light & Coke Co.
Hughston M. McBain, Marshall Field & Company
C. J. Whipple, Hibbard, Spencer, Bartlett & Company
James Simpson, Jr.
Donald P. Welles

FOUNDED FOR PUBLIC PROTECTION · NOT FOR PROFIT · PUBLIC HEALTH INSTITUTE

FATALLY HURT BY TRACTOR.

Fred Meyer, 31 years old, Route 1, Crete, was fatally injured yesterday on his farm when a new tractor which he was operating overturned on a deep slope, pinning him beneath it. He died later in St. James hospital, Chicago Heights.

UNDERTAKERS.

Lain & Son
Funeral Service Information

SOUTH SIDE CHAPEL
63D AND HARVARD AVENUE.
PHONE WENTWORTH 0025.

MONDAY.

BAMFORTH—Joseph.	2 p. m. at chapel.
DAELMAN—Palmyra.	9:30 a. m. in church.
DAPPAS—Steve.	10 a. m. at chapel.
COSTELLO—Eva Mae.	4 p. m. at chapel.
HURD—Sharon L.	3 p. m. at chapel.

TUESDAY.

ENSIGN—Kate.	10 a. m. at chapel.
McGOWAN—John Francis.	3 p. m. at chapel.
WRIGHT—Marie.	10 a. m. in church.

SERVICES TO BE ARRANGED.
FICK—Albert.
YATES—E. D.

NORTH SIDE CHAPEL
5501 N. ASHLAND AVENUE.
PHONE LONGBEACH 2646.

MONDAY.

GOODMAN—Alice E.	1:30 p. m. at Rosehill Cemetery chapel.
HOFFMAN—Charles.	4 p. m. at chapel.
HUTCHISON—Robert P.	2 p. m. at chapel.
KEPPEL—Susanna.	2:30 p. m. at chapel.
MORRIS—Thomas E. W.	3 p. m. at chapel.
STARKEL—Blanche.	9 a. m. in church.

TUESDAY.

DRUCKER—Mathilde.	9:30 a. m. in church.
HARVEY—Harriette Dean.	2:30 p. m. at Graceland Cemetery chapel.

WEDNESDAY.

BEILMAN—John E.	3 p. m. at chapel.

TO BE ARRANGED.
CONRAD—Genevieve.

C. H. JORDAN & CO.
FUNERAL HOME 300 E. ERIE-ST
88 YEARS' SERVICE

SKEELES-BIDDLE.
7838 Cottage Grove. Radcliffe 0220.

CEMETERIES.

BARGAIN—Beau. 8 gr. lot: $90; best sec.; per cr.; nr. ent.; gd. trans. Ard. 2166.

MONUMENTS AND MAUSOLEUMS.

CEMETERY MARKERS. MONUMENTS AT savings Sears-Roebuck State-st Basement

DEATH NOTICES

In Memoriam.

CRANDALL—Margaret Crandall. In memory of my dear mother, gone 11 years, but not forgotten. DAUGHTER MAVIS.

DATTILO—Jerry Dattilo, Sept. 14, 1940.
A precious one from us has gone,
A voice we loved is stilled,
A place is vacant in our home,
Which never can be filled.
LOVING MOTHER AND DAD.

EMMERICH—Reinhardt Emmerich. In fond memory of my dear husband, who passed away one year ago today.
In memory a daily thought,
In my heart a silent sorrow.
WIFE.

McKAY—Mary McKay. In loving memory of our dear mother, who passed away one year ago today. Always in our hearts. Your lonesome girls, KATHERINE, RITA, AND VIRGINIA.

Fraternal Notices.

CLEVELAND LODGE, NO. 211, A. F. & A. M.—Members please attend services of our late brother, Fred C. Brandenburg, at chapel, 3337 W. North avenue, Tuesday, Sept. 15, at 1:30 p. m. Interment Arlington cemetery. WILLIAM F. GLOOR, Senior Warden.

ALTMAN—Abraham L. Altman of 1528 S. St. Louis avenue, beloved husband of Ida, loving father of Jennie Stucker, Manny, Jack, Morris, Joseph, and Rebecca Rotman, nine grandchildren, brother of Toby Altman and Sarah Glatt. Services Monday, 1 p. m., at chapel, 3600 W. Roosevelt road. Please omit flowers.

ANDERSEN—Thyra M. Andersen, nee Lindstrom; beloved wife of Herbert E., dear mother of Helen and Herbert Jr., daughter of John Lindstrom, sister of Wilbert and Enard of Escanaba, Mich. Services at chapel, 3100 Irving Park road, Tuesday, 2 p. m. Interment Acacia Park cemetery.

BACINO—Romualdo Bacino, husband of Mildred, father of Louis, Annie, Josephine, Romualdo Jr., Joseph, and Anthony, father-in-law of Joseph Sabino. Funeral Tuesday, 9:30 a. m., at Mother Cabrini church. Interment Mount Carmel.

BAMFORTH—Joseph Hall Bamforth, Sept. 12, 1942, husband of the late Jessie E. Bamforth, father of Arthur H. and Gwendolyn M. Wilkin. Funeral at chapel, 63d and Harvard, Monday, Sept. 14, 2 p. m.

BEILMAN—John E. Beilman of 4315 N. Drake avenue, Sept. 13, 1942, beloved father of Virginia Brucato and Clarence Beilman. At chapel, 5501 N. Ashland avenue, where services will be held Wednesday, Sept. 16, at 3 p. m. Interment private.

BIANCO—Ernest Bianco, late of 1747 N. Long avenue, beloved son of Frank and Vincenzino, fond brother of Theresa Mrs. Connie Ruffolo, James, Frances, Sam, and Mrs. Josephine Lino. Funeral Tuesday, Sept. 15, at 9:30 a. m., from chapel, 3425 W. Chicago avenue, to St. Peter Canisius'. Interment Mount Carmel. Nevada 7200.

BINDRIM—Clara Mayo Bindrim, beloved wife of the late George Bindrim, mother of Mrs. Margaret Cunningham, Mrs. Irene Karmazin, Mrs. Lillian Anderson, Mrs. Viola McIntyre, Mrs. Hazel Fitzpatrick, the late George and Mrs. Catherine Serenella. At chapel, 4138 Madison street. Funeral Tuesday at 9 a. m. to Presentation church. Interment in family lot.

DEATH NOTICES

BOECLER—The Rev. Otto C. A. Boecler, 1354 Thacker street, Des Plaines, Ill., beloved husband of Cornelia, dear father of the Rev. Paul, Esther Kuechle, Arthur J., and Otto G., brother of Henry and Hannah. At funeral home, Lee and Perry streets, Monday. Lying in state at Emmanuel Lutheran church, Tuesday, 1 p. m., until services Wednesday at 2:30 p. m. Interment St. Lucas.

BRANDENBURG—Fred C. Brandenburg, beloved husband of Lydia, fond father of Howard, father-in-law of Millicent, nee Freelund; grandfather of Karen. Funeral at chapel, 3337-39 W. North avenue, Tuesday, Sept. 15, at 2 p. m. Interment Arlington. Member Cleveland lodge, No. 211, A. F. & A. M.; Logan Square chapter, No. 560, O. E. S.; Medinah temple, A. A. O. N. M. S.

CHANDLER—Helen Chandler, sister of Sophie and Ruth Chandler of 1827 Leland avenue and Mrs. H. S. Burr and Beth Chandler of New Haven, Conn. At chapel, 1732 Wilson avenue. Funeral notice later.

COCHRAN—Edward O. Cochran, beloved husband of the late Emma Cochran, fond father of Edward O. Jr. and Jewel Cochran, brother of Burl and Charles Cochran, Mrs. Alice Bolin, Mrs. Zula Ward, and Monte Nixon. Funeral at chapel, 324 S. Racine avenue, Wednesday, Sept. 16, at 2 p. m. Interment Irving Park Boulevard cemetery.

COSMAN—Harvey Cosman, Mount Prospect, Ill., beloved husband of Sarah, dear father of Earl, Paul, and Frances. Resting at funeral home, 111 W. Campbell street, Arlington Heights, Ill. Services Wednesday at 2 p. m., Evangelical church, Itasca, Ill.

COUCH—James E. Couch, Sept. 12, of 133 N. Laramie avenue, beloved husband of Catherine E., father of Mrs. H. A. Quillin, Hazel, Genivee, Mrs. Jack Hughes, and Bert Couch, brother of Mrs. Mary Ingham, Mrs. Albert Peterson, and Marshall Couch. Services Monday, Sept. 14, at 2:30 p. m., at chapel, 124-126 Madison street, Oak Park, at Lombard. Interment Forest Home.

CURRAN—Johanna McEwen Curran of 6970 Anthony avenue, beloved wife of the late John S., devoted mother of William, Ruth, and John. Funeral Tuesday, 9 a. m., from funeral home, 318 E. 71st street, to St. Columbanus church. Interment St. Mary's.

CUSACK—Catherine Cusack, nee Shanahan, beloved wife of James, fond mother of Mayme Kehoe, William P., Ellen Hefele, Kathryn Leahy, Margaret Janousek, Bernice Von Rakow, James J., U. S. N., and Laurette Kehoe, sister of Ellen Sullivan, Julia Lundahl, and Margaret Martang. Funeral Tuesday at 9 a. m., from late residence, 2226 W. 37th-st., to St. Maurice's church. Interment All Saints'. Can. 4810.

DALY—Dr. Arthur F. Daly, husband of the late Phyllis M., nee Connors; father of William and John, brother of John W., Nellie, Rose, and Mrs. Agnes Boehmer. Member of Chicago Medical and Holy Name societies. Resting at mortuary, 12 E. 112th place, Monday, 3 to 5 p. m. Interment Houghton, Mich. Pullman 0372.

DOWNEY—Nora Downey, nee Flaherty, Sept. 12, 1942, beloved wife of the late Martin, dear mother of Martin J. and Thomas J., sister of James J. and Martin Flaherty, Mrs. Della Fox of Racine, Wis., and Mrs. Celia Irving. Funeral Tuesday, 9 a. m., from late residence, 127 W. 74th street, to St. Carthage's church. Interment Holy Sepulchre.

DRUCKER—Mathilde Drucker of 4100 N. Maplewood avenue, Sept. 12, 1942, beloved mother of the late Anna Drucker. Funeral from chapel, 5501 N. Ashland avenue, Tuesday, Sept. 15, at 9 a. m., to St. Benedict's church. Interment St. Joseph's.

DUNNE—Thomas F. [Tommy] Dunne, late of 1441 N. Mason avenue, beloved husband of the late Julia [nee Morrissey], dear father of Mrs. Dan Roddy, brother of Mrs. William J. Harney, and the late Rev. P. C. Dunne, S. J., and Edward F. Dunne. Funeral from chapel, 4138 Madison street, Tuesday, at 8:45 a. m., to St. Angela's church. Interment Mount Carmel.

DURKOVIC—Samuel Durkovic, Sept. 12, 1942, of 4545 N. Kenneth avenue, beloved husband of Anna, fond father of Stephen Elisabeth Kostelny, and Anna Schroeder. Remains at chapel, 3918 W. Irving Park road, until Tuesday morning, Sept. 15, then to lie in state at Holy Trinity Slovak Lutheran church, 1400 W. Chicago avenue, where services will be held at 1:30 p. m. Interment Bohemian National cemetery. Information, Monroe 3877.

ELLERMAN—Anna Ellerman, 3719 N. New England avenue, Sept. 13, 1942, loving mother of Bertha Clement, Lottie Nunes, William, and the late Edward. At rest at chapel, 2114 Irving Park road. Funeral notice later. Member of Hermann Sisters lodge, No. 12.

EMMERICK—Frederick Emmerick, late of 3551 S. Wood street, dearly beloved husband of Mary, nee Helfert; dear father of Philip, Fred, George, Bernard, Walter, Mrs. Anna McCluskey, Mrs. Marie Brosh, and Edward, fond brother of Philip, Mrs. Theresa Schroepel, and the late Mrs. Anna Custer, grandfather of 10 grandchildren. Funeral Tuesday, Sept. 15, at 10 a. m., from funeral home, 3604 S. Hoyne avenue, to St. Maurice's church. Interment St. Boniface. Member of St. George court, No. 48, C. O. F. Lafayette 0196.

FATHAUER—Philip Fathauer, Sept. 12, dear father of Philip Jr., fond brother of William of Cleveland, O., Fred G. of Los Angeles, Cal., and Katherine McTavish. Funeral Tuesday, Sept. 15, at 2 p. m., at chapel, 2838 Lincoln avenue, to Wunders cemetery.

FELKE—Louis [Sonny] Felke, aged 56, beloved brother of Hattie Waser, Susie Binder, Lottie Obermaur, Walter, and Ethel Felke. Funeral from chapel, 1424 Larrabee street, Tuesday, Sept. 15, at 9:30 a. m., to Immaculate Conception church, North Park avenue and Schiller street, thence to St. Boniface cemetery.

FICK—Albert Fick, 6612 S. Green street, Sept. 12, 1942, husband of the late Wilhelmina Fick, father of William, Harry, and Charles, grandfather of eight grandchildren and great-grandfather of two great-grandchildren. At chapel, 63rd and Harvard, where services will be held Tuesday, Sept. 15, at 2 p. m. Interment Evergreen.

FOY—Ellen Foy, fond mother of Margaret Miller, grandmother of 21 grandchildren and three great-grandchildren, aunt of Father John McHale. Funeral Tuesday, Sept. 15, at 9 a. m. from chapel, 845 Armitage avenue, to St. Vincent's church. Burial All Saints'.

GOLLOGLY—Sarah Gollogly, nee McGowan, wife of John, mother of John Jr., sister of Mrs. Margaret McDermott. Native of Lahardane, County Mayo, Ireland. At chapel, 3552 Southport avenue. Mass Wednesday, 10 a. m., at St. Clement's church. Burial All Saints'.

GRAHAM—Lillian R. Graham, 1821 W. 35th street, beloved daughter of Sarah G. and the late Isaac, dear sister of Matt, Herman, Sellac G., Jeffery Graham, and Mrs. Esther Walker. Funeral Monday, Sept. 14, at 2 p. m., at chapel, 936 E. 47th street, to Waldheim.

GRUNDTVIG—Fin Grundtvig, suddenly, of 3640 N. Sawyer avenue, beloved husband of Esther, dear father of Walter and Robert. Services Tuesday, 2 p. m., at funeral home, 3301 Fullerton avenue.

HAGEN—Fred Hagen of 2010 W. 21st place, beloved husband of the late Louise, nee Hagen; fond father of Clara Ziegert, Anna Vanselow, Louise Arena, Sophie Erfort, and the late Martha Wierschowski and Frieda Benns, brother of Mary Bramer of New York, grandfather of 10 grandchildren and three great-grandchildren. Resting at funeral home, 2130-32 W. 21st street. Services Tuesday, Sept. 15, at 2 p. m., at St. Matthew Evangelical Lutheran church, 21st street and Hoyne avenue. Interment Concordia. Canal 2659.

HARVEY—Harriette Dean Harvey passed away in Pittsburgh, Pa., Sept. 13, 1942, in her 90th year, wife of the late James S. Harvey Sr., beloved mother of Dean, William, and James Jr. Services at Graceland cemetery chapel, Tuesday, Sept. 15, at 2:30 p. m.

HOPPENRATH—Charles Hoppenrath, beloved husband of Augusta, fond father of Harold, Edward, and Mrs. Elliver Ramp, three grandsons, and one great-grandson. Resting at funeral home, 40 S. Ashland avenue, La Grange, Ill. Funeral 2:30 p. m. Wednesday at funeral home and 3 p. m. at St. John's Lutheran church, 47th street and South Brainard avenue. Interment St. John's cemetery.

IHME—Margaret Ihme, nee Spaniol, beloved wife of Gustave, fond mother of Leona, Lucille, Marcella, Marguerite, Dorothy, Arthur, and Cecilia. Funeral Tuesday, 9:30 a. m., from late residence, 2014 S. 6th avenue, Maywood, to St. Eulalia's church. Interment Mount Carmel.

JONES—Margaret M. Jones, beloved wife of John J. Jones, sister of Henry C. and the late Thomas P. McNurney. Funeral from 2917 S. Michigan boulevard Wednesday, Sept. 16, 9 a. m., to St. James church. Mass 9:30 a. m. Interment Calvary.

KIRCHHOFF—Charles August Kirchhoff, Sept. 12, 1942, 6334 S. Stewart avenue, beloved husband of the late Agnes Kirchhoff, father of Mrs. Gertrude Moore, Mrs. Vera Reck, and Mrs. Gladys Clark, brother of Paul Kirchhoff, Mrs. Emma Schenk, and Mrs. Alvina Ulirich. At chapel, 415 W. 63d street. Funeral Tuesday, 1 p. m. Interment Fairmount.

KOLBEK—James Kolbek of 2723 S. Kedzie avenue, dearly beloved husband of Josephine, fond father of Anna Smith, Henrietta Heppner, Bessie, Mildred, Charles, James, Frank, and Joseph Kolbek. Funeral Tuesday, Sept. 15, 1:30 p. m., at chapel, 3440 W. 26th street. Interment Bohemian National. Lawndale 2262.

KONICEK—Marie B. Konicek, nee Vondrasek, of 1904 S. 56th court, Cicero, beloved wife of Charles, loving mother of Milton, dear sister of James Vondrasek, Henrietta Matlas, and Sylvia Wurm. Services Tuesday, Sept. 15, 1:30 p. m., at funeral home, 6227-29 W. Cermak road, Berwyn. Interment Bohemian National.

DEATH NOTICES

KRONENBERG—Benjamin Kronenberg, 6975 Greenview avenue, suddenly, beloved husband of Dora, fond father of Joe, Gertrude Teitelbaum, Albert, Rose Goldstein, and 3 grandchildren. Funeral Tuesday at 1 p. m., at chapel, 3021 Lawrence avenue.

LABAY—Anthony Labay, Sept. 11, beloved husband of Alice, nee Ozga; fond father of Loretta, Edward, and Lucille. Funeral Tuesday, Sept. 15, at 8:30 a. m. from chapel, 1709 W. 18th street, to St. John Bosco church, McVicker and Belden avenues. Interment St. Adalbert's cemetery.

LAMANTIA—Marie Lamantia, Sept. 11, beloved wife of Marino, dear mother of Mrs. John Guiffre, Mrs. Vincent Casimano, Mrs. John Caravello, John Lamantia, and the late Vincent Lamantia. Funeral Tuesday at 9 a. m. from late residence, 2117 N. Racine avenue, to St. Philip Benizi church. Member of Maria S. S. Immacolata. Interment Mount Carmel. Sup. 0095.

LUEBKE—Elsie Luebke, late of 8817 Wallace street, wife of John C., daughter of Charles and Emma Gromoll, mother of Lorraine, Elmer, Doris, and Richard, sister of Frances Schmidt, Henry, Leonard, Bernhard, and Charles Gromoll. Services at chapel, 86th place and Vincennes avenue, Tuesday, 2 p. m. Interment Evergreen. Stew. 6115.

LUNDGREN—Ingrid Lundgren, Sept. 13, of 3418 Southport avenue, wife of the late John, mother of Oscar, Ella, and Joseph, sister of Ida Olson. Services 1:30 p. m. Tuesday at chapel, 3415 N. Clark street. Interment Rosehill.

MacLEAN—Jessie MacLean, Sept. 13, of 919 S. Taylor avenue, Oak Park, beloved wife of Alexander, devoted mother of Mrs. Thomas Johnson, Margaret, Jean, and John MacLean. Services Wednesday, Sept. 16, at 3 p. m., at chapel, 124-126 Madison street, Oak Park, at Lombard avenue. Interment Forest Home.

McCORD—Lettice McCord, at her home, Pasadena, Cal., Sept. 11, formerly of Blue Island, Ill., daughter of the late Jason and Philura McCord. Burial at Pasadena, Sept. 14.

McGOWAN—John Francis McGowan, Sept. 13, 1942, beloved husband of Catherine Bellis McGowan, loving father of John Franklin and Judy Kay, brother of Mrs. Sara Geipe and Mrs. Henrietta Luetscher. At residence, 10601 S. Hamilton avenue until noon Tuesday. Services will be held at chapel, 63d and Harvard, Tuesday, Sept. 15, at 3 p. m.

MIGELY—Dr. Walter Louis Migely of Naperville, Ill., passed away Sept. 13, 1942, beloved husband of Evelyn Frasius Migely, loving father of Rosemary Hoffert, Jane Dech, and Ruthanne Bisett, grandfather of Cynthia Dunlap, and Susan Hoffert, brother of Rudolph Migely, Jeannette Reuss and Catherine Dunlap. Funeral services Tuesday, Sept. 15, at 9:30 a. m., at SS. Peter and Paul church. Remains are resting at chapel, 318 S. Washington street, Naperville. Burial in the parish cemetery.

MIKOLES—Clarence Mikoles of 3020 S. Kolin avenue, beloved son of John, dear brother of Edward, Pvt. Frank, Raymond, Sally Rose, Agnes Jennewine, Florence Jelinek, and Gertrude. Funeral Tuesday, Sept. 15, at 8:30 a. m. from chapel, 2806 S. Kolin avenue, to Good Shepherd church. Interment Resurrection. Lawn. 0778.

OWENS—Alice McMillan Owens, nee Stevens, beloved wife of Harry C. Owens, mother of James McMillan and Mrs. Mary Kenny, daughter of August and the late Leona Stevens, sister of Mrs. Mary Van Othigan, Mrs. Clara Connelly, Mrs. Margaret Kilmer, Anna, Hilda, Charles, Benjamin, and William Stevens. Funeral Wednesday, Sept. 16, 1942, 10 a. m., at chapel, 2346 W. Madison street. Interment St. Joseph's cemetery.

PORTE—Abe Porte, husband of Ruth, father of Ned and Phyllis, brother of Morris and Robert. Funeral Monday, 11 a. m., at chapel, 3021 Lawrence avenue. Burial Rosemont Park cemetery.

PURCELL—Margaret Purcell, nee Mangan, beloved wife of the late Martin, sister of Mrs. S. Hanrahan. Funeral from 2917 S. Michigan boulevard Tuesday, Sept. 15, 9 a. m., to St. James church. Mass 9:30 a. m. Interment Mount Olivet.

RAPPAPORT—Bessie Rappaport of 2649 W. Division street, beloved wife of Abraham, devoted mother of Ida Fagel, Max, Sol, Bertha Levy, Anna Goldstein, Louis, and Minnie, 10 grandchildren, and the late grandson Marvin Fagel. Funeral Monday, Sept. 14, at 2 p. m., at chapel, 2235 W. Division street.

REED—Erwin Ambrose Reed of 15326 Vine avenue, Harvey, Ill., suddenly, Sept. 12, 1942, beloved husband of Elsa, fond father of Ruth and Lois. Resting at chapel, 15335 Broadway, Harvey. Funeral Tuesday, Sept. 15, 2 p. m., at the Church of Peace, 152d and Lexington. Interment Cedar Park.

REILLY—Loraine Reilly, nee Martin, beloved wife of James Reilly, mother of Eileen, Robert, and James Jr., sister of Mrs. Robert White, and Mrs. Charles T. Simpson, and Herman Martin. Funeral Wednesday, Sept. 16, 1942, 9:30 a. m., from residence, 1420 N. Lockwood avenue, to St. Peter Canisius church. Interment Mount Carmel.

RIBACK—Sophie Riback [nee Naman], beloved wife of Elias, dear mother of Anna Kaplan, Harry, Bessie, David, and Bernard, five grandchildren. Funeral Tuesday at 3 p. m., at chapel, 3021 Lawrence avenue. Interment Oakridge. Please omit flowers.

RILEY—Catherine Riley, aunt of Hugh T. and Catherine V. Sweeney. Resting at late residence, 9119 Laflin street. Funeral notice later. Please omit flowers.

RODDY—See Thomas F. Dunne notice.

RUTENBERG—Sarah Rutenberg, widow of Rabbi Charles Rutenberg, mother of Herman, Jennie Nitupsky, Anna Shalowitz, Rose Pill, Abe Berg, Reuben, Beatrice Goldsmith, Lillian Glass, Irving Berg, and Louis, 18 grandchildren, 3 great-grandchildren. Funeral Monday, 11 a. m., at chapel, 3660 Roosevelt road. Interment Waldheim.

SCHREADER—Benjamin H. Schreader, Sept. 13, beloved brother of Bertha Elstad, Martha Victorson, George, and the late Arthur Schroeder. Funeral Wednesday afternoon at 2 o'clock at funeral home, 6216 N. Clark street, to Rosehill cemetery.

SCHULZ—Peter Schulz, 4308 N. Drake avenue, Sept. 13, 1942, beloved husband of Emma, nee Kassai; loving father of Peter A., Elizabeth A., and the late Katherine, brother of Martin. Funeral Wednesday, Sept. 16, at 9:30 a. m., from chapel, 2114 Irving Park road, to Our Lady of Mercy church. Interment St. Joseph's cemetery.

STANFORD—Arthur L. Stanford, beloved brother of Mary E. Stanford. Services 2 p. m. Monday, Sept. 14, at 222 Elm court, Libertyville, Ill. Burial Oak Woods cemetery, Waukegan, Ill.

STERN—Jacob A. Stern, age 55, passed away suddenly in Maquoketa, Ia., Sept. 12. Funeral services will be held at 2 p. m. Monday in Maquoketa, Ia. Burial Maquoketa.

SWANSON—A. Louise Swanson, Sept. 12, late of Chicago Heights, sister of Mrs. Hedlund of Hazel, Minn. Funeral Monday, 2 p. m., at Bethany home, 5015 N. Paulina street. Interment Rosehill.

TANKE—Otto W. Tanke, Sept. 13, in La Porte, Ind., late druggist at 1400 N. Clark street, brother of Mary, Herman, Emma, Agnes, and Fred Tanke. Funeral Wednesday, 2:30 p. m., at Cutler Brothers, La Porte, Ind.

TRACT—Ida Tract, beloved wife of Louis, loving mother of Gladys Berger, Anna Egan, Geraldine Brest, five grandchildren. Services Tuesday, 11 a. m. at chapel, 1300 W. Devon avenue. Family at Brest home, 1428 Farwell avenue.

URBAN—Joseph S. Urban, beloved husband of Bernice, dear father of Grace and Dorothy, loving son of Simon Urban, fond brother of Mrs. Rose Kazmierczak, Charles, Mrs. Martha Schiewe, and Mrs. Emily Kamka. Funeral Tuesday, 9 a. m., from chapel, 3313 Irving Park road, to Immaculate Heart of Mary church. Interment St. Adalbert's. Member of Police post, American Legion, Chicago Typographical union, No. 16, and St. Hedwig's society, R. & C. U. Hum. 5534.

VADINA—Mary Vadina of 2601 S. Wentworth avenue, beloved mother of Joseph, Mamie Bock, Lillian Kukec, and the late Emily Zupan. Funeral Tuesday, Sept. 15, at 2 p. m. at chapel, 1125 W. 18th street. Interment Bohemian National cemetery. For information call Canal 0668.

WHETSTONE—James E. Whetstone, Des Plaines, Ill., beloved husband of Elizabeth, fond father of Hobart, Walter, and Harvey. Resting at funeral home, Lee and Perry streets, Des Plaines, where services will be held Tuesday at 2:30 p. m. Interment town of Main.

WIEGMANN—Florence Pedersen Wiegmann, late residence 1941 Warner avenue, beloved wife of Carl W., fond mother of June Alm. Funeral Tuesday, Sept. 15, at 2 p. m. at chapel, 3834 Irving Park road. Interment Mount Olive.

WRIGHT—Marie Wright, 5536 Drexel, Sept. 12, 1942, beloved daughter of Mrs. Mary Wright, fond sister of James Wright. Funeral from chapel, 63d and Harvard, Tuesday Sept. 15, 9:30 a. m., to St. Thomas the Apostle church. Burial Mount Olivet.

WRIGHT—Patrick M. Wright, Sept. 12, 1942, beloved son of Julia and Harry, brother of John, Edward, Julia, William, and Mrs. Vera De Muyt. Funeral Tuesday, 9:30 a. m., from chapel, 929 Belmont avenue, to Our Lady of Mount Carmel church. Interment Calvary cemetery.

WROBLEWSKI—Frank Wroblewski, 3145 S. Lawndale avenue, beloved husband of Antoinette, fond father of Eleanor, Milton and Joseph, brother of Stanley. Funeral Tuesday, Sept. 15, from chapel, 2611 S. Lawndale avenue, at 8:45 a. m., to Blessed Agnes church. Burial St. Adalbert's. Law. 8030.

YOUNGSTROM—Ernest [Bill] Youngstrom of 8541 Yates avenue, loving son of Sophia and Joseph, dear brother of Alf and Ruth Youngstrom. Resting at chapel, 6000 S. Halsted street, until 11:45 a. m. Tuesday. Funeral Tuesday, 2 p. m., at South Shore Baptist church, Coles-av. and Cheltenham-pl. Interment Oak Hill. Normal 2121.

STEPS BIT SHAKY AS 'BOYS IN BLUE' RALLY ONCE MORE

Vanguard of GAR Settles Down to Story Telling.

Indianapolis, Ind., Sept. 13 (AP).—Thinning ranks of old warriors who fought as boys in the Civil war mingled with youths in navy blues and army khaki today as the 76th annual encampment of the Grand Army of the Republic convened in the city of its birth.

George A. Gay.

The vanguard of an expected 80 G. A. R. veterans completed treks to the "crossroads of the nation" from Maine to California and from the gulf to the Canadian border. Reports again were current that it would be the last meeting, but the veterans calmly swapped their stories, ever young, of the battles of three wars ago.

Auxiliary Groups Active.

The bulk of the business, however, will be conducted by five affiliated organizations—Women's Relief corps, Ladies of the G. A. R., Sons of Union Veterans of the Civil war, Auxiliary to the Sons of the Veterans, and the Federated Patriotic societies.

Miss Catherine Flood, Newton, Mass., said 3,500 are expected to attend the six groups' sessions.

The "boys in blue," now shaky of step, are not expected to march this year, but plan to watch the parade of veterans of the Spanish-American war, World War I., and the men who may soon see action in World War II.

Among the first arrivals was George A. Gay, Nashua, N. H., national G. A. R. commander in chief.

Chief Veteran of Navy.

The commander in chief, who enlisted before he was 14 years old, served in the Federal navy on the Harvest Moon in South Atlantic squadron duty. On his arrival Gay said of this war:

"It's nothing but slaughter and cruelty—that's all anybody could think of it."

Candidate to succeed him is John S. Dumser, Oakland, Cal., a "youngster" of the G. A. R. at 93.

The encampment is the sixth to be held in Indianapolis, where the G. A. R. was founded Dec. 19, 1865.

Highlight of today's program was a flag raising ceremony at which the United States Marine band made one of its rare appearances in the midwest.

KILLS SELF IN BEDROOM.

Police reported Joseph Butkin, 73 years old, 1850 South Hamlin avenue, committed suicide yesterday by clamping a revolver in a vise attached to a dresser in his bedroom, standing before the gun and pulling the trigger.

TERRY AND THE PIRATES—SEND FOR THE OLD MASTER

THE GUMPS—SAD—(IF TRUE)

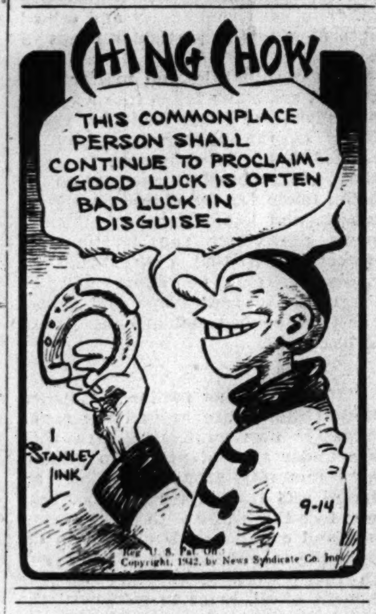

Groups Plan Observance of Constitution Day Thursday

Patriotic and civic bodies are planning to observe Constitution day Thursday, announcements said yesterday. The Sons of the American Revolution will meet at luncheon in the La Salle hotel, at which Judge John P. Barnes of the federal District court will speak. Floral tributes will be placed at statues of George Washington and Alexander Hamilton by other groups.

CRIME WAVE GIRL RAN AWAY 6 OR 8 TIMES, SHE SAYS

Slim, blonde Shirley Wright, the 14 year old Chicago school girl who joined a 17 year old high school pupil on a crime dash across three states, yesterday told Cedar Rapids, Ia., police that she had run away from home "six or eight" times before.

Shirley, who lived at 11945 Wallace street with her mother, Mrs. Ollie Wright, and her companion, Milton Schuelke Jr., 7215 Dobson avenue, whose father is a supervisor for the Chicago Surface Lines, were captured Saturday when the stolen car in which they were riding crashed into a ditch near Vinton, Ia.

They stole the car in Evanston Wednesday night, according to Shirley's confession, and then broke into a tavern in Antioch to steal some money and a shotgun. They held up a tavern in Indiana and committed several robberies in southern Illinois before they headed into Iowa.

The couple will be held for Illinois authorities.

OFFICIAL WEATHER FORECAST

INDIANA: Slightly warmer in north with scattered thundershowers.

LOWER MICHIGAN: Not much change in temperature; scattered showers and thunderstorms.

WISCONSIN: Scattered thundershowers; not much change in temperature.

Highest temperatures for 12 hours and lowest for 24 hours preceding 7:30 p. m. Sept. 13, 1942:

	H.	L.		H.	L.
Albuquerque...	81	60	Kansas City...	93	67
Atlanta	90	66	Louisville	89	71
Bismarck	61	57	Memphis	95	64
Brownsville ..	90	72	Miami	90	73
Cheyenne	74	45	Mpls.-St. Paul.	74	52
Chicago	80	54	New Orleans..	92	76
Columbus	84	66	New York.....	82	65
Des Moines...	77	62	Pittsburgh ...	81	62
Detroit	77	52	St. Louis......	93	69
Fort Worth...	92	72	Washington ..	84	—

Precipitation: Bismarck, .52 of an inch; Brownsville, .52 of an inch.

Woman Mechanics Hired by Brooklyn Navy Yard

New York, Sept. 13 (AP).—The navy has hired women to work as mechanics in the Brooklyn navy yard for the first time in history. About 200 of 3,000 qualified as eligible by the Civil Service commission have been called for work. The navy said the average age of the new workers was 28 years.

6 HAUPT FRIENDS, RELATIVES GET HEARING TODAY

Six relatives and friends of Herbert Hans Haupt, executed saboteur, will be arraigned before Federal Judge William J. Campbell this morning on charges of treason. They are Hans Max and Erna Haupt, parents of the saboteur; Walter Wilhelm and Lucille Froehling, his uncle and aunt, and Otto Richard and Kate Martha Wergin, friends of the Haupts.

J. Albert Woll, United States attorney, will ask for a trial date early in October. The defendants are accused of aiding the saboteur while knowing him to be an agent of the German government.

The federal grand jury will hear evidence concerning four others recently arrested by federal authorities at 10 a. m. today.

The four are William Bernard Wernecke, German-American bund leader and alleged associate of Haupt, who is charged with violating the selective service act; Newell Mecartney, attorney and World war veteran, charged with interfering with the operation of United States military and naval forces, and Elmer Hartzel and William Soller, statistician and mimeographer.

[ADVERTISMENT]

WAKE UP YOUR LIVER BILE—

Without Calomel—And You'll Jump Out of Bed in the Morning Rarin' to Go

The liver should pour 2 pints of bile juice into your bowels every day. If this bile is not flowing freely, your food may not digest. It may just decay in the bowels. Then gas bloats up your stomach. You get constipated. You feel sour, sunk and the world looks punk.

It takes those good, old Carter's Little Liver Pills to get these 2 pints of bile flowing freely to make you feel "up and up." Get a package today. Take as directed. Effective in making bile flow freely. Ask for Carter's Little Liver Pills. 10¢ and 25¢.

10% OFF ALL CEILING PRICES

On Grades from $59.00 to $200.00 This Week Only—Ending Sept. 19th

SOFA and CHAIR REUPHOLSTERED

$34.50

THIS PRICE INCLUDES LABOR AND CHOICE OF LOVELY COVERS

We use steel webbing—it lasts a lifetime!

EASY TERMS OR 90 DAYS AS CASH

Others at $31.50 to $200

Minor Style Changes at NO Extra Charge.

FREE SLIP COVERS INCLUDED

UNION SHOP

• 25 mile free delivery

LIKE-NU RE-UPHOLSTERING COMPANY 208 N. WELLS ST

REFINISHING DEPT. WE REFINISH ANYTHING ANY COLOR—LOW PRICES—TERMS

PHONE FREE ESTIMATE RANdolph 0632

DAY by DAY on the FARM by GAIL COMPTON

Farm Herd Stabilized.

Sept. 13, 1942.

AFTER eight years of careful selection and breeding, the pure bred herd of Aberdeen-Angus cattle at the Fox river farm has been stabilized. The herd now numbers 212 head including bulls and calves. There are 136 breeding cows.

The farm manager will try to maintain the herd at its present level, keeping from 100 to 140 cows in calf each year. Beginning with the first of next year he will offer prize female stock and promising young bulls for sale.

The herd boasts some of the finest Angus bloodlines in the country. Senior bull of the herd is famous Prizemere 443 who traces his ancestry back to the best of the original Angus cattle. Second in command of the cow herd is Barbarian of Rosemere—one of the best known families in the Angus world.

Calf Crop Good One.

The 1942 calf crop has been a good one, and the pastures are filled with cows and young calves ranging in age from one day to seven months old. In one 45 acre pasture near the river there are more than 40 cows with their new calves. They present a picture as they browse slowly thru the field, each animal a prototype of the perfect Angus.

The calves have been coming in rapidly. Between Aug. 15 and Sept. 1 26 new calves were born. Barbarian of Rosemere was their sire. There are 84 more cows due to calve between now and March 1. So far there are 72 calves, 40 of which are ready to wean as they are from five to seven months old.

The calving record is almost perfect. Only one calf has died this year, and that one was a week old and its death was caused by flies. The men have never had to help a cow with its calf, and the summer and fall calves are dropped in the pasture and allowed to care for themselves. The manager believes that nature intends the cow to have her calf without human aid and that often well intentioned help will go wrong and do more harm than good.

The heifers are bred at 18 months of age and have their first calf when they are around two years old. The cows are never given any grain before calving and are forced to take plenty of exercise while pregnant.

Flies Bother Cattle.

If it were not for the fact that the corn is having a hard time maturing because of the wet weather, the manager would like to see a good cold snap. The flies are exceptionally bad this fall and are bothering the cattle. The pests swarm over the backs and heads of the cows and calves forcing them to move restlessly and stop eating every few minutes to try to shoo the flies away.

The manager carries a spray gun in his car when he visits the herd and sprays the young calves whenever he can creep up on them in the pastures. Most of the cows permit him to approach and spray them, as they are acquainted with the treatment and know it will help.

When the flies are as bad as they have been it is necessary to watch the young animals constantly. The flies can start navel infections very easily or can deposit eggs on the calves that will hatch and cause fatal infections if not treated.

FARM LANDS

Arkansas.

TODAY'S opportunity-land the famous Ozarks' Free 64-page bargain catalog United 7 EG E Dearborn State 7975

Illinois.

40 A. FARM—35 mi. S. of Chgo. on Rte. 54: good soil; pr. $80 a. F. J. Hinrichs. Phone 2351, Peatone, Ill.

FOR SALE—215 A grain and dairy farm, about 200 mi. So. of Chicago on good road ADDRESS E M 24, TRIBUNE.

500 ACRES—Dairy farm; rich soil; A1 bldgs. Also smaller farm. J G. Erickson, 226 Ashley-av., Rockford.

160 A.—Near Goodenow; 1 mi. from Dixie hwy.; good soil; fair improvement. $110 per acre. Address H F 324, Tribune.

QUICK! Fine acre—New 6 rms.; firepl.; gar.; hen hse.; $7,500; $1,500 dn. Elm. 1665

Indiana.

POULTRY farm—5 ac., 3 rm. house, 2 chicken coops. 3 ac. corn. J. Chrzanowski. 3543 W. Congress-st., after 6 p. m.

NEARLY 7 acres; wooded; $595. $50 cash. $15 month. Pull. 4000; eves., Ced. 6590

38½ A., 6 R. HOUSE, hen house; close to town, church. Al Langland, De Motte, Ind.

Michigan.

105 A. FOR grain, dairy or general farming. Gd. 7 rm. hse., comp. mod., furnace heat. Mod. barn 46x55 for 24 hd. cattle and 5 horses. Tool shed, 36x46; granary, corncrib, coop, hog house, 1 team, 10 sheep, 4 cows, hogs, binder, drill corn planter, disk, plows, and all nec. equipment. Price, $10,500. Stock and equip. extra. W. MUELLEDER, HARTFORD, MICH.

Michigan.

20 ACRES—S. W. Mich.; level, fert. land; only $800; easy terms; no bldgs.; gd. loc.; close lakes. Address H X 74, Tribune.

103 ACRES, 11 rm. house, bldgs., and stock; ¼ mi Lawton, nr Paw Paw. Write or call betw. 10-1. J. Kucyk, 5428 W. Drummond.

153 ACRE farm—All under cultivation but 20 acres, level, sandy loam. Modern house, barn, granary, tool house and shop. Must sell, as too old to work. Price $10,000 with 1-3 down. D. H. Martin, Bangor, Mich.

FREE farm list—S. W. Michigan; all kinds, all sizes. ROESSLER, 140 S. Dearborn.

Ohio.

FOR sale—74 acres; nicely improved; electricity; an estate together with stock, crops and tools; immediate possession if desired. Price attractive; terms. D. O. Horton, Bryan, Ohio.

Wisconsin.

RAILROAD land grant lands, $4 to $0 per acre for good farm lands adapted for dairying, live stock, and grains; good roads, water, towns, and markets. Send for booklet No 5. R. S. Claar, Land Dept. Soo Line, Minneapolis, Minn.

127 A. FARM in Racine Co.—20 miles south of Milwaukee; ¾ mile off federal highway 45; all mod. imps. See Mrs. O. A. Jasperson, P. O. Franksville, R. 1, Box 98, Wis.

92 A. DAIRY farm—Complete set of good buildings; on highway 43, 6 miles W. of Kenosha, 1 mile E. of U. S. 41. Price $145 acre. Phone Graceland 0277.

Miscellaneous.

BIG FARM CATALOG. Bargains in 18 states. Copy mailed free. STROUT REALTY. 7-J So. Dearborn-st., Chicago. State 7975.

JOHN WARNER TALKS ABOUT BALDNESS

In a talk over the radio, John E. Warner, the nation's leading scalp specialist, said: "Take care of your hair while you have it, for baldness is a permanent condition. Nearly every day I am asked to grow hair for someone who has waited too long—and, of course, I have to tell such individuals that I can't help them. To the man who is losing his hair I can, in such cases as I accept, be sure of saving and improving the hair through progressive steps of medication and treatment."

Statistics show that as much as 85% of all baldness is due to local scalp conditions which can be checked and corrected if caught in time. If your hair and scalp show the symptoms of approaching baldness, such as dandruff, itchy scalp and excessive falling hair—you should consult John E. Warner Associates without delay.

There is no charge or obligation for a scalp examination and consultation. Examination and treatment are given in strictest privacy. FEES FOR TREATMENT ARE VERY MODERATE AND ARE PAYABLE AS THE TREATMENTS ARE TAKEN—NOT IN ADVANCE. There is a separate department for women.

Other Warner offices located in Boston, Pittsburgh, Hartford, Philadelphia, Detroit and Los Angeles.

Hours 10 A. M. to 8 P. M. daily
Saturdays to 6 P. M.

John E. Warner Associates

Suite 1320-24 No. American Bldg.
36 South State Street
Phone Central 1451

His eyes deserve soft, restful light

when his work is done

I. E. S.-*Approved*

BETTER LIGHT LAMPS

no shadows...no glare...no eyestrain

When he returns from work in the dark of the night, he'll welcome the comfort of his easy chair and the soft, evenly-diffused light of an I. E. S.-approved lamp. Scientifically designed to eliminate deep shadows and harsh glare, these Better Light lamps make reading easier and the eyes feel better.

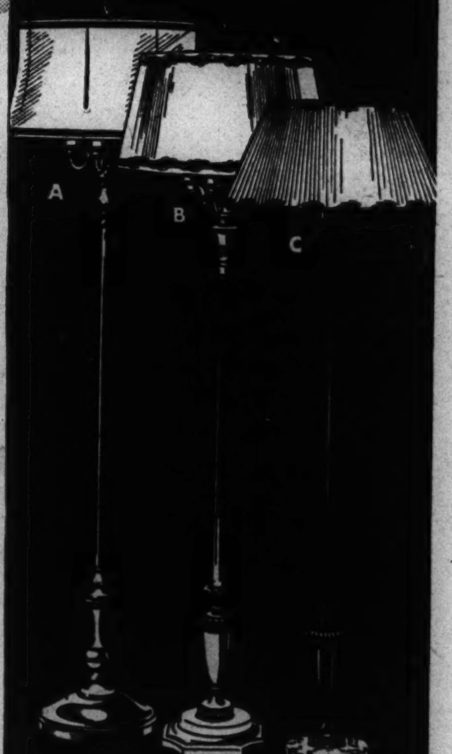

A. All-purpose reflector floor lamp. Statuary bronze finish with Brazilian onyx insert. Pleated shade with dubonnet velvet trim. 6-way lighting

$22.95

B. All-purpose reflector floor lamp with smartly-styled statuary bronze base. Tan shade of multi-filament crepe, lined with Celanese taffeta. 6-way lighting.

$22.20

C. Swinging arm lamp to match lamp (A) places the light right where you want it. Statuary bronze finish with Brazilian onyx insert. Pleated shade to harmonize. 3-way lighting.

$23.95

COMMONWEALTH EDISON COMPANY • 72 West Adams Street — 132 South Dearborn Street

NEIGHBORHOOD STORES

4562 Broadway	2733 Milwaukee Avenue	4231 W. Madison Street	4834 S. Ashland Avenue	9025 Commercial Avenue
4833 Irving Park Road	3138 Lincoln Avenue	424 E. 47th Street	852 W. 63rd Street	11046 S. Michigan Avenue

You may pay your electric service bill at any of our stores • All Telephones: RANdolph 1200

FLY NAVY — Apply—302 Board of Trade Building—Chicago

U. S. Treasury Center, 1st floor Edison Building—Buy U. S. War Bonds and Stamps

Women in War Work . . . .

By India Moffett

The 946 Chicago and suburban leaders of volunteer production corps units of the Red Cross are going to have a combination business meeting and party on Tuesday afternoon, Sept. 22, at Orchestra Hall. Mrs. Edward L. Ryerson, chairman, will preside. The business part of the meeting will be devoted to instructing the 946 women, who represent 60,000 members of the production units, in details of the program for the coming year, and in ways to meet anticipated emergency quotas.

Tea will be served by members of the canteen corps, and there will be exhibits of surgical dressings, knitted garments, comfort items and other articles made for the armed forces, as well as garments for refugees. Mrs. Ryerson announced Saturday that 675 volunteers have been trained as instructors in surgical dressings at the center in the old Potter Palmer mansion, 1350 Lake Shore drive, and at the north shore and southwest depots.

Sept. 22 is also the date set for the opening of a new training course for volunteers in the Gray Lady service of the Red Cross. Miss Gladys Cable, chairman, announces that applicants must be American citizens between the ages of 21 and 50, and high school graduates. Applicants should telephone Miss Cable at Wabash 7850. Gray Ladies provide friendly service and recreation for convalescent hospital patients. They work in Chicago and the Fort Sheridan hospitals and with the Red Cross blood donor service. A class of 200 will be graduated Saturday afternoon in the Chicago Hospital Society auditorium.

The Red Cross also is opening food and nutrition courses this week. Some of the classes are filled, but there still are openings in the groups meeting on Monday, Tuesday, and Friday from 1:30 until 4 o'clock in the afternoon, and on Wednesday from 10 until 12:30 o'clock in the morning. The sessions are held in room 405 at 529 South Wabash avenue. Each group will meet for a two and one-half hour session once a week for eight weeks. Women wishing to enroll should telephone Wabash 7850 and ask for the nutrition department.

[TRIBUNE Photo.]

Mrs. Newell E. McCabe is a volunteer member of the Gray Lady Hospital and Recreation service of the Red Cross.

It is better to reserve a place in the class before making a trip downtown.

Gov. Green will open the program at an all-day meeting in the Palmer House on Friday under sponsorship of the women's division of the Illinois State Council of Defense. Mrs. Frederic W. Upham and Rep. Bernice T. Van der Vries, co-chairmen of the division, will speak and so will James R. Hawkinson, regional consumer executive, OPA; Joseph T. Meek, executive secretary, Illinois Federation of Retail associations; Dr. M. H. Kronenberg, chief of the division of industrial hygiene, state department of public health; Dr. Robert B. Browne, director, extension service, University of Illinois; Robert Tieken, co-chairman of the salvage committee of the State Council of Defense; Mrs. T. K. Rinaker, field representative of the women's division, and Karl M. Kahn, assistant director of public relations manager of the council. Representatives of 700,000 Illinois women have been invited to attend the meeting.

F. M. writes what she calls "a plea in behalf of our boys in service on a tiny outpost in the Pacific." She continues:

"Boys from all over the world have felt the generous hospitality of the people of Chicago, especially in the well known Service Men's center and the United Service organization's centers here. They are treated royally. That's fine. But what about our boys overseas? Especially the fellows from Chicago's own 33d division. Have they been forgotten completely? I like to think that they merely have been overlooked in our zealous efforts to entertain the service men who are stationed here."

The letter continues with a plea Miss F. M. has just received from a service man who says he and his company have nothing to read. He asks for magazines and books, and he promises to act as librarian for contributions sent. Gifts of reading matter should be marked: Sergt. Patrick Drury Leavy, Asn 20611974, Company I—132d Infantry, Task Force 6814—APO 502—care of Postmaster, San Francisco, Cal.

For Miss F. M.'s information, we would like to say that there are many people here in Chicago who mail reading matter to men overseas. A group of mothers of men in the 33d division keep busy at that task—so the men overseas are not forgotten.

From the United States Employment service in the Merchandise Mart comes a plea for all women who want to take part in war production and essential civilian jobs to register at once with the service. By filing applications now the women will become part of a reservoir upon which industry can draw when the need for women workers becomes acute.

The Polish-American Citizens' league is asking for 700 more American-Polish young women to serve as member-hostesses to soldiers, sailors and marines at the parties the BBR Youth Movement gives. The league sponsors the parties, which are given every second Sunday afternoon of each month in the Illinois ballroom of the Hotel La Salle. Billy Patts [Patzkoski], organizer of the Youth Movement, will receive applications in writing at 3305 Diversey avenue.

[The Women in War Work department reports on women's activities in war and defense work and answers questions of women wishing to take part in these activities.]

Daughters of the British Empire Sponsor Party

The Robert Burns chapter, Daughters of the British Empire, will sponsor a card party at 12:30 o'clock today in the All Saints' Parish house, 1747 Wilson avenue. Mrs. D. T. McCall, regent of the chapter, is in charge of arrangements.

Anna's Beau Has One Ring and Two Girls

BY DORIS BLAKE.

[Copyright: 1942: By News Syndicate Co., Inc.]

It's not much fun to find out that your beloved is two timing you and that another girl is wearing his engagement ring. And that young man according to Anna, is her man and he's going to remain her man, come what may.

The young man is a glib youth, obviously. He keeps telling Anna that she is the girl for him, the one and only, yet he makes no move to recover the ring from the other girl or be released from what that ring stands for between them.

Anna wants to know if it would be out of place for her to write to the girl, acquainting her with the honest fact that she is not the loved one any more. Since her young man seems loath to take the step, some one has to tell this other girl, Anna argues, and if her boy friend will not, it looks as if the job were up to her.

Anna, obviously an individual who wants what she wants when she wants it, may be reluctant to perceive that the proposed move on her part would be in bad taste, and might have just the opposite of the effect she calculates.

It's the young man's job to break the bad news that the engagement is off, no matter how painful the operation may be. It never is the new girl's duty, nor is it always deemed necessary for the jilted girl to give up the ring. Some of them refuse to do so and the only recourse left is for the young man to buy another. Personally, we feel that the ring should be returned when the engagement is broken, since it stands for a future marriage pledge. But, as said, the young man has to do the engineering to get it back, or resign himself to getting another.

Anna's young man's reluctance to acquaint his old love with his current interest would indicate he's either a trifler or unable to make up his mind which girl it shall be. So, Anna, you'd better have it out with your young man, serving notice on him that he'd better make up his mind or you'll get in circulation again.

* *

London Woman to Speak at British Empire Dinner

The British Empire association of Illinois will open its fall season with a dinner at 50 East Huron street next Monday night. Miss Barbara Ward of the staff of the London Economist will speak on "The Future of Anglo-American Relations." A reception at 6 o'clock will precede dinner, which will be served at 6:30.

Crocheted Play Shoes

BY ELLEN BRUCE.

Crocheted play shoes made of rug cotton are still "going to town" for these approaching cool days. If you are still a country dweller they are grand to "run around in" out of doors, and if you want solid comfort in the home just slip these on after you come in from a long hike. They are reminiscent of Indian moccasins and just as comfortable. They are quick and easy needlework items and a couple of skeins of rug cotton will turn the trick.

For instructions in crocheting the play shoes, No. 1006, send 10 cents in stamps or coin, plus 2 cents to cover mailing cost, to the Needlework Bureau, Chicago Tribune, 220 Fifth avenue, New York City.

State Gardeners Meet Today at Wilmette Club

The fifth summer meeting of the Garden Club of Illinois will be held today at the Shawnee Country club in Wilmette with the Glenview Garden club and the Glen Oak Acres Garden club sharing the hostess duties. Mrs. Emory Bleam and Mrs. Frank Beesley head the two clubs. Preceding luncheon and the afternoon meeting, at which David F. Hall will show colored slides of iris and lilies, the board will convene at 10:30 o'clock.

* *

War Classes Open.

The Bloom Township High school in Chicago Heights will open its evening classes in war training for industrial production tonight.

On the House

There have been interesting developments in the manufacture of double glass insulation. . . . This two pane sealed glass provides a transparent insulation for all glazed areas in a home and reduces or eliminates room side condensation. . . . It is an all year round insulation. . . . There is also a new light conditioning glass available which contains spun glass fibers in the form of a mat—sealed tightly between glass panes. . . . This glass insulates against sound as well as cold and heat and further provides a diffused daylight, with reduction of glare and deep shadow contrasts.

LOUISE J. BARGELT.

Plans Ready for Wartime Aid to Child

BY GLADYS HUNTINGTON BEVANS

[Copyright: 1942: By News Syndicate Co., Inc.]

The children's bureau, Washington, D. C., in its leaflet, "To Parents in Wartime," has this so say in connection with the safety of children in this emergency outside of home: "Parents are the most important adults in a child's life. Their behavior and way of living under all conditions have the most profound effect on their children. But all are members of a community and share in a common responsibility for the schools, the local defense councils, and the national government.

"It is not enough to use common sense and good judgment in keeping a normal balance at home, for school has a large place in every child's life, and his education and his experiences with his own group are of vital importance to him.

"From Washington to the smallest village, our government, of which each one of us is a part, is concerned with our welfare and safety, and above all with the protection of our children and of the family group. Each community is working out its own plans within the general plan, and coöperation to the fullest extent is urgently desired. In emergencies all must follow common instructions which will differ in each community and school according to the particular needs of each.

"All eventualities, no matter how remote, are being taken into account, and plans are being made for them. Many of the plans never may be needed, but it is reassuring to know that every possible precaution is being taken for the children's safety, health, and happiness. For instance, plans are under consideration for evacuation if that ever should be necessary, and no effort will be spared to prevent home and school life from being upset any more than it has to be.

"If parents can realize that when their children are beyond the range of their own protective care they are under that of people in schools or community groups especially selected and trained for the job, they will face the future with greater courage and confidence. Each one, in developing confidence in himself and in those working together for the benefit of all, helps to safeguard the children, the home, and the nation.

"Confidence in and coöperation with teachers, those directing the community programs of preparedness, and the national government are a part of the job that parents are undertaking in the big scheme of defense. Other adults besides a child's parents can and do feel the deepest concern and responsibility for him. They can and do give him wise and loving care. Sometimes children, especially adolescents, express themselves more freely and take advice more easily from older friends outside the family circle than they do at home.

"Often an adult of tact, wisdom, and sympathy can be the center of a whole group of young people who will unburden themselves there without fear of increasing the perplexities of their families. Such grown people, often parents themselves, will have an important place in the community program for defense."

* *

This One Is Almost Too Terrible Even to Be Mentioned

"TOMORROW WE LIVE."

Produced by Seymour Nebenzal.
Released thru Producers Releasing Corporation.
Directed by Edgar G. Ulmer.
Presented at the Oriental.

THE CAST.

Julie	Jean Parker
The Ghost	Ricardo Cortez
Pop Bronson	Emmet Lynn
Lieut. Bob Lord	William Marshall
Melba	Roseanne Stevens
Chick	Ray Miller
Kohler	Frank S. Hagney
Shorty	Rex Lease
Steve	Jack Ingram
Blondie	Barbara Stater
Dancer	Jane Hale

By Mae Tinée.

Good Morning!

Well—yawn your way thru this one if you want to.

"Ham and Eggs" reads a sign on the wall of the little desert restaurant where considerable of the picture's action takes place. . . . You realize it is unintentionally symbolic.

The players took care of the ham and the scenario writer of the eggs.

See you tomorrow.

* *

Jewish Big Sisters Case Advisory Group to Meet

The case advisory committee of the Jewish Big Sisters will hold its first meeting of the season at 1:30 o'clock today in the headquarters at 203 North Wabash avenue. Mrs. Philip Goodman is chairman of the committee. Mrs. Samuel S. Hollender is president of the organization.

Looking at Hollywood

—By Hedda Hopper—

Hollywood, Cal., Sept. 13.—Before Frances Knowles, my friend of 20 years and my helpmate of two, went into the hospital for a serious operation, she wrote the following:

"Dear boss and associates,
In case I muff this "take,"
I'd like each one of you to know
That everything is jake.

"I've had me 50 years of fun
And 50 years of friends;
I'd be a pig to kick if this
Is where the story ends.

"So, if I shouldn't make the grade,
Please don't let it distress you.
And thanks so much for everything—
Good-by, good luck, God bless you! —Fanny."

She's gone now, but her memory, kindness, humor, spirit, and never-failing generosity will live in our hearts forever. There'll never be another like Fanny.

In the Groove.

Scarcely had I sat down with Rosalind Russell in her dressing room on the "Stand By to Die" set before Capt. E. V. Rickenbacker phoned to ask where he could get her husband, Fred Brisson. Fred's at Santa Ana and can't get to see anybody, and neither can Rosalind—so the best she and Eddie could do was plan a get-together when she goes east. Rosalind's dressing room is a regular business office. While she's being made up, she transacts all kinds of business, dictates to a stenographer between phone calls, and generally goes at such a pace that I don't wonder her doctor has ordered her to slow down. She said, "I like this pace, and feel well—so why shouldn't I keep on?" Among other things, she has designed a uniform for the newly formed women's auxiliary ferrying squadron, which she's rushing to Washington for approval. She says the color, material and design are feminine and practical. . . . She will have you in stitches in "My Sister Eileen." It's one of her best. That goes for Director Al Hall, too, as well as for Janet Blair. She lives up to all our adjectives. The picture's a wowling success.

Smart Man.

Ted Fio Rita, who's turning them away at the Florentine Gardens, has the right idea. He bought a ranch in the valley, put in a garden and live stock, and his band rehearses there. Between toots they help with farming. That's combining business with pleasure, and a profit all the way around. . . . Grad Sears of United Artists is buying from Paramount "I Married a Witch" and "The Crystal Ball," also the Harry Sherman top pictures, for United Artists release. It's the first time that's ever happened here. I'd say Sears has earned his year's salary with this deal.

Now, I Ask You.

Lunched with Barbara Stanwyck Saturday and I asked whether she was really going to do a strip tease in "G-String Murder." "Well, why not?" replied she. "I don't see anything wrong with it. Some of our biggest stars graduated from burlesque. It's part of America. Besides, it's unusual and I like it." But the catch of the whole thing, which Barbara told me, is this. The Hays office won't permit a strip tease scene, provided the girl takes her clothes off herself. But it's O. K. if a wind machine, trained doves, a bear, or even a man tears the clothes off! . . . Fred Allen's Kenny Baker will sing his way thru Monogram's "Silver Skates," and Constance Bennett, who's reading the script, may play opposite him.

Woman Chases Man.

Mrs. Brod Crawford's birthday present from her husky mate was a pair of antique aquamarine earrings, set in gold hands. . . . I noticed Brod wearing a big black felt hat, which he's worn in all his pictures. When I commented on it he handed it over, and inside was stamped the name of David O. Selznick. He then confessed that he'd swiped it when he did his first picture, "Woman Chases Man," and now it's become a good luck piece. "Well, after all that luck, don't you think you ought to pay for it?" I asked. He sat right down and wrote Millionaire David Selznick a check for $3.50.

Always in Demand.

George Sanders, under suspension again for refusing to play in "The Immortal Sergeant" because he liked neither the rôle nor the heat of the desert where the picture will be made, is wanted by Dudley Nichols for the lead in "This Land Is Mine," a story of occupied France. . . . Last night the men at camp Ord put on a show and invited Walter Huston and Ann Sheridan to be their guests of honor. They entertained, too. . . . Writer Lynn Riggs, a private there, writes, "I learn what the Theater Guild is doing with my plays from your column. Thanks, Hopper.

[Copyright: 1942: By The Chicago Tribune.]

Can it be..

you MADE it for ME?"

asked the woman who thought her proportions "all-wrong"

No — we had to admit — it was not a special custom model that we were trying on her. But it was a "personalized" style — one of those special

Flexees

— created so that each woman can be fitted with accuracy to her very own measurements.

Flexees are created for the
"GRECIAN"—average type
"RENAISSANCE"—full hip type
"PARISIENNE"—full bust type
"EMPIRE"—short-waist type
"MOYEN AGE"—long waist type
"EGYPTIAN"—full bust, straight hip
"DEBUTANTE"—junior type

With all these specially typed foundations, and a special weight fabric to balance the needs of the individual figure — Flexees enable us to offer almost custom-order corsets—ready to wear!

$10.95

Flexees "Grecian" Girdle for the average figure—a lovely Nylonaire, sheer and light—yet offering firm control. Nylon net side panels, sheer nylon fabric front and back. Boned.

Other Flexees: Girdles and Combinations—$5.95 to $15

Try "Corsene," the new, safe corset cleaner. More efficient than soap. 25c pkg.

LOEBER'S
37 S. State St.
Corner Monroe
Randolph 4874
Monday, 9 A. M. to 9 P. M.

Subtle and profound as the mysteries of the orient
is Sirocco Perfume by Lucien Lelong . . . a fragrance frankly ardent,
to fan the heart's flame! Add its charm to yours,
for an irresistible career of conquest!

Sirôcco
PERFUME

If you have 'problem' hair

"Unusual" hair (dry, baby-soft, bleached or dyed) requires exceptional skill in permanent waving.

We invite you.. to come in for a (free) complimentary test curl—see for yourself. Let our stylists evolve for you a smart, distinctive hair-do that will really thrill.

Reg. $10 Princess Pat Permanent (Personality Style) SPECIAL.................. $5

PRINCESS PAT SALON
at LANE BRYANT'S
Washington at Wabash, 3rd Floor
Phone RANdolph 9800

PERSONALIZED
Hair Styling and Permanent Waving
by Mr. Anthony and Staff
Nationally known hair stylist

Consultations Free
PAUL'S BEAUTY SALON
1814 Stevens Building
17 N. STATE ST. STAte 2473

Front VIEWS and PROFILES

BY MARCIA WINN

Wearing of the Green.

Our newest war correspondent, *John Hall Thompson,* had a bit of trouble a week or two ago when he set off by Clipper to join the AEF in Europe. He was a little late starting for the terminal to pick up the Clipper limousine, anyway, and just as he emerged from his hotel, Mayor La Guardia emerged with a surprise black-out, and all traffic ceased. A frantic call to the terminal elicited the information that there was no cause for alarm; the limousine was black-out bound, too, and so in its turn was the Clipper.

He reached the terminal at last, only to find that his luggage, as that of every other passenger, was overweight. While the man ahead of him began to disgorge lemons, one dozen, two dozen, three dozen, with a merry camaraderie, "Come and get 'em, folks. Yours while they last," our Mr. Thompson extricated from his bag the one civilian suit he was taking with him, a gray flannel number, and handed it to his wife. All seemed fine. Weight: perfect. Timing: O. K. Temperature: abnormal.

Suddenly up stepped an attendant, his face gray with horror. "But Mr. Thompson," he cried to our correspondent so bravely attired in his new AEF khaki, "you can't go in those clothes! Don't you know? We stop in the south of Ireland!"

We, the Illiterate.

She said there were three things in life she had never been able to read: A railroad timetable, a French menu, and the handwriting on the wall.

Signs of the Times.

Ah, artifice, ah, blandishment! The beauty spot of an era long gone is back, heart shaped and in three colors: Khaki for the army, blue for the navy, and, for some extraordinary reason, red for the United States marines.

Air Cadet on a Bus.

It was a miserable dawn to fly home in. The rain drizzled, and the fog crept in, and the world was gray and mottled. Every one on the air lines' bus bound toward the loop was dismal except the boy with the circle of the air corps on his sleeve. In a few minutes he was entertaining all with his tale of getting off his plane at Buffalo to give his seat to "some guy from the ferry command" and of how, when he lost his baggage check upon arrival in Chicago, he identified his duffle bag by saying, "If you can find more than one that contains what's in mine, you can have it for keeps. Mine has one watch, two toothbrushes, a pair of shorts, and a letter." He was going to be three hours late getting back to the aviation cadet school, but that was all right, too. He quipped his way along for 15 minutes, a warm, humorous candle in the murky fog. Finally he reached into his shirt pocket and pulled out a snapshot. "My kid brother," he said. "Did you ever see a grin like that?" We hadn't. Even in the dim light of the dawn, the dark, smiling features were that of a young god. "Used to drive me crazy," the boy went on. "Always kidding and playing practical jokes. A great kid. He called me the glum one. Yeah, the glum one." He smiled wanly at the memory. ". . . I went home to see my mother over the week-end. Right before I had to leave, she got a telegram. He was killed in the Solomon Islands."

* *

B'nai B'rith Auxiliary to Hear Mrs. Ethel Osri

Mrs. Ethel Osri, chairman of allied war service for B'nai B'rith district No. 6, will speak tonight at the opening meeting of the organization's A. L. Sachar auxiliary at 8 o'clock in the Hamilton hotel.

Circus Opens Tonight With Benefit Show

BY JUDITH CASS.

"COME one—come all!" the old familiar call that circus barkers have used on generations of small fry and their seniors, won't be necessary tonight when Ringling Brothers-Barnum and Bailey circus opens in Soldiers' field. The première, a benefit for the Passavant Memorial hospital, already has drawn the support of "one and all" to such an extent that a smart club is opening at an earlier date than usual, a Chicago matron is going to work today as a switchboard girl, and 75 young women, mostly debutantes, and their beaux will dine tonight under the big top.

The Casino club, which usually remains closed until the last of this month, will start its season tonight with a number of dinner parties before the benefit. Since the staff is smaller than usual, the club's vice president, Mrs. John R. Winterbotham, has volunteered her services today on the switchboard, applying the knowledge she acquired last winter at business school.

Program Sellers and Their Beaux to Dine in Big Top.

There'll be few stragglers arriving late tonight, for the woman's board of the hospital has urged its guests to arrive in plenty of time for the 8:15 o'clock opening. The young women who will sell programs and their beaux will dine at 6 o'clock just inside the main entrance to the big top. No one will be seated during the solos which Marion Claire and John Charles Thomas will sing just after the opening. Miss Claire's entrance will be spectacular enough even for a circus, for she will ride in atop an elephant and wearing a magenta satin gown. Of the same shade are the headdresses designed for the program sellers by Norman Bel Geddes. Mr. Thomas accompanied by Rudolph Ganz, will sing music from "I Pagliacci," in costume.

Mrs. John L. Cochran, president of the Casino, won't be back from her Mackinac Island home for the opening, but nearly 200 dinner reservations have been received. Among those with reservations for parties are Mrs. Orville Taylor, Mrs. Walter R. Kirk, president of the woman's aid society of the hospital and chairman of the benefit, Mrs. Arch W. Shaw, Mrs. Edwin A. Seipp, Mrs. T. Philip Swift, Mrs. Howard W. Fenton, Mrs. David Annan, Mrs. Philip D. Armour, Mrs. John F. Jelke, Mrs. D. Mark Cummings, Mrs. Albert B. Dick Jr., Mrs. James Simpson, Mrs. Frank Wilhelm, Harold Swift, Mrs. Jacob Baur, Mrs. Joseph T. Ryerson, Mrs. Clive Runnells, Mrs. Dexter Cummings, and Mrs. Walter Cummings. Mrs. Henry Isham is entertaining for 25 in the Mayfair room of the Blackstone hotel, and Mrs. George Rasmussen for eight. Mrs. Isham's party is for Miss Anne Porter, chairman of the debutante committee selling programs.

The general admission at tonight's performance will be the same as usual, with a percentage going to the hospital. Only prices on reserved seats and boxes, which are owned outright tonight by the woman's board, will be advanced. Reserved seats may be purchased from the benefit headquarters, 906 North Michigan avenue, until 3 o'clock this afternoon, and then will go on sale at the circus gates.

War Puts New Members on Junior League Board.

Because so many members of the board of the Chicago Junior league have been leaving the city to accompany their husbands-in-service, there is quite a different board from that announced this summer. Mrs. Paul Guenzel is replacing Mrs. Robert Foote as placement chairman. Mrs. Charles S. Connell is coming in as treasurer in place of Mrs. Samuel Bodman [Eleanor McNally], who accompanied her husband to Amarillo, Tex., and Mrs. John Gallery is taking Mrs. Alanson Donald's place as secretary. Mrs. Donald is not going away, but with three tiny children—the youngest are twins—she cannot devote the necessary time to a secretary's duties. Mrs. Donald is to be the league chairman for Lake Forest, however, one of the chairmen appointed for the suburbs to relieve pressure on the city staff. Mrs. William Ogden is taking over Mrs. Wesley H. Loomis III.'s job as transfer chairman. The Loomises have gone to Detroit. Since Mrs. Connell, Mrs. Foote, and Mrs. Guenzel were members-at-large of the board, their places will have to be filled.

Debutante Atop Irish Jaunting Cart

[TRIBUNE Photo.]

Miss Mary Claire Van Hagen of Barrington seated upon George P. Woodruff's Irish jaunting cart at the Dunham Woods Riding club's horse show yesterday in Wayne. Miss Van Hagen is a debutante of the season.

Engagements

Mr. and Mrs. Frank Milhening of Evanston announce the engagement of their daughter, Lois, to Pvt. Robert Barnes Vincelette, son of Mr. and Mrs. Albert M. Vincelette of Montclair, N. J. Miss Milhening attended Colby Junior college in New Hampshire and was graduated from Cornell university and took postgraduate work at Northwestern. Mr. Vincelette, who is stationed at the Lawson General hospital in Atlanta, Ga., attended Dickinson Junior college and Cornell. The wedding will take place in October.

Mr. and Mrs. Solomon Glickman of Independence boulevard have announced the engagement of their daughter, Grace, to David Walanka, son of Mrs. Lottie Walanka of Colfax avenue. The wedding will take place on Oct. 11, with a wedding breakfast following at the Chicago Beach hotel. Mr. Walanka was graduated from the University of Illinois.

Mr. and Mrs. Wallace C. Rogers of Wilmette announce the engagement of their daughter, Janet, to Raymond L. Smith Jr., son of Mr. and Mrs. Smith of Danbury, Conn. Miss Rogers attended Sullins and Smith colleges. Mr. Smith is a graduate of Blair academy and now is attending Brown university. Upon graduation he will be commissioned in the army air corps.

Renslow Drew Sherers Parents of a Daughter.

Mr. and Mrs. Renslow Drew Sherer [Patty Austin] are being congratulated on the birth of a daughter, Diane Drew, last Friday at the Evanston hospital. The baby's grandparents are the Edwin C. Austins of Glencoe and the Renslow P. Sherers of Highland Park.

Miss Dorothy Lytle, daughter of the James Albert Lytles of Highland Park, and Lieut. George MacGregor Murray Jr., United States Air corps, son of the George Murrays of Glencoe, are to be married at 4:30 o'clock on Sept. 26 in Trinity Episcopal church, Highland Park, with a reception following at the Moraine-on-the-Lake hotel. Lieut. William Murray, also of the army air corps, twin brother of the bridegroom, is to be best man. The brothers are instructors at Enid, Okla. Miss Anne Miller will be the maid of honor. The bridesmaids will be Mrs. James Lytle Jr. and Miss Roberta Bosworth, Miss Helen Bric and Miss Bette Jane Madison of Cleveland, O.

The bride's aunt, Mrs. R. M. Johnson of Glencoe, is giving a luncheon on Wednesday for Miss Lytle. Mrs. John O'Connell is giving a luncheon at the Moraine next Saturday, and Miss Bosworth will give the spinster dinner on the 24th. Lieut. Murray and his bride will live in Enid.

Helene Eichenbaum and R. J. McKinsey to Be Wed.

Miss Helene Eichenbaum and Robert James McKinsey will be married at 8:30 o'clock tonight in Bond chapel at the University of Chicago. The bride's parents, Mr. and Mrs. Edward E. Eichenbaum of Crandon avenue, will give a reception in Swift hall after the ceremony. Miss Janet Rissman and Miss Joan Philbrick will be the bride's attendants, and Richard McKinsey will be his brother's best man. The two young men are the sons of Mrs. James O. McKinsey of Lake Forest and Chicago and of the late Mr. McKinsey. After a short trip Mr. McKinsey and his bride will be at home in Lake Shore drive.

William Ward Clore has been commissioned a first lieutenant in the army air corps and leaves on Wednesday for training at Miami Beach, Fla. Mrs. Clore and the children may join him in the south after Christmas.

Weddings

Announcement is made of the marriage on Aug. 22 of Miss Betty Ross, daughter of Mr. and Mrs. John S. Ross of Washington, D. C., to Raymond Yankovic, son of Mr. and Mrs. Alex Yankovic of North Springfield avenue. Mr. Yankovic and his bride are at home near the University of Chicago at which he is continuing his studies in sociology and statistics. The bride attended Antioch college.

Announcement is made of the marriage on Sept. 5 of Miss Marian Henderson, daughter of Mrs. Ivy Henderson of Chicago, to William S. Lane Jr. The ceremony took place at the home of the bride's mother. Mr. Lane is leaving for military service on Thursday.

Mrs. Julian J. K. Hilborn of Highland Park announces the marriage on Aug. 19 of her daughter, Muriel Frances, to Stanley M. Pollak, U. S. army, of Detroit, Mich.

N. U. Law School to Open Today; Speeds Up Program

The Northwestern university school of law will open today with an accelerated program that will enable students to earn a degree in less than four years after leaving high school. Tuition has been reduced from $200 to $150 a semester, and working students can arrange to go to school between 8:30 and 10:40 a. m. and have the rest of the day for their jobs. The legal training period has been shortened by reducing the entrance requirements to two years of college instead of three. The bachelor of laws degree will be conferred after three years of legal study, and this may be shortened to two years by summer school attendance.

* *

Defense Exhibition.

In line with activities of the North Austin Civilian Defense organization, the Cornwall American Legion post will give a demonstration of an army control center at 7:30 o'clock today at La Follette park.

Dunham Woods Riders Turn In Brilliant Show

BY ELEANOR PAGE.

"Twice as many people as last year" estimated the ticket taker. "More entries than ever before," said Mrs. Montgomery Orr of the horse show committee. "Bright skies, and not too hot," decided the weather man, and it all added up to a successful 1942 horse show for the Dunham Woods Riding club.

The event took place yesterday in the grassy meadowland behind the club in Wayne. All of the available space in the grandstands was filled by early afternoon, and the white rails that marked the show ring were packed solidly all the way around with automobiles filled with other spectators. Girl Scouts did a rushing business selling refreshments, and the Army Emergency relief will receive a tidy sum when the treasurer's work is completed.

The great attraction of the afternoon program beyond doubt was the horse drawn vehicles class. A round of applause went up as the class was led off by Peter Easter driving Man o'War, a 13 year old pony, with Peter's mother, Mrs. Donald Easter, and their coach dog as passengers. Peter, at 4, is a horse show veteran.

A murmur of appreciation followed the progress of Dr. and Mrs. Bennett P. Waites around the ring as they showed their smart 50 year old trap. Jean Ferrell Waites was wearing an exact copy of an 1892 dress, a stunning dark green velvet gown and matching hat tied on with a veil. Her husband, dressed as a coachman in a scarlet coat, sat behind. The buggy was painted a light yellow, and the whole appearance was made gay as could be by a big boquet of flowers at the driver's side.

Another buggy that attracted attention was George P. Woodruff's Irish jaunting cart made in Cork, Ireland, 100 years ago by Mullin & Sons, and in which Mr. Woodruff commutes from his home to the Wayne station and back each day. Passengers sit facing the outside in jaunting carts, for the seats are back to back. Mr. Woodruff placed third in the vehicles class, which was won by the Donald M. Merrills.

Interest in the junior horsemanship class ran high with Miss Sarah Ellen Beaton and Miss Hope Casselberry nip and tuck for first and second place.

Mrs. Louis F. Swift did herself proud, with Range Wrattler winning two firsts and a third in the morning classes. Later she made a clean sweep by winning the hunter and horsemanship championships for the day. Mrs. Corwith Hamill took the blue in the cross country class.

There were several classes in which farmers were encouraged to show, among them a farm team class won by Florie and Flossie, owned by Otto C. Bartell of Elgin, and one for horses suitable for army use, won by W. H. Hindle of Lake Forest. Brood mares of a type suitable to produce cavalry horses and hunters, and shown to halter, was a third interesting class, won by the Walnut Gables farm, Aurora.

The ever popular family class was won by Mrs. J. H. Backus, and Grace Merrill of North Aurora and Mrs. Swift's post entry team of hunters won in the closing event of the afternoon.

Parking spaces around the ring were tagged with the names of families that long have been identified with western communities about Wayne. Among them were the David and the Edward McDougals, the Ralph Davises, the Perry Drydens, Mr. and Mrs. Kenneth M. Hess, the William S. Monroes, the Henry T. Stantons, the J. MacWilliams Stones, the Herbert P. Zimmermanns, and Mr. and Mrs. Lester J. Norris. Richard Burke was announcer; the judges were Col. E. M. Daniels of Washington, D. C., chief of the United States army remount service, and Peter Sachs of Chicago. Mr. Davis was ring steward.

Downstairs at Stevens
Stevens
State near Washington
Downstairs at Stevens

Budget Shops · Downstairs at Stevens
10.95
Color Triumphs
over all this fall . . . done here in a two-tone dress!
Color has hit the peak of perfection this fall . . . appearing over and over in surprising combinations . . . such as this. Beautifully designed daytime dress in rayon crepe . . . Black with Shocking Pink or Blue, or Brown with Aqua. It's a beauty—far smarter than its low price would indicate. 12 to 18. **10.95**
Sorry, no mail orders!
Downstairs—State
Chas. A. Stevens & Co.
Budget Shops

Store hours, Monday through Saturday, 9:30 to 5:30
Marshall Field & Company
TODAY AND TOMORROW
The Lieberts
will be in our
FRENCH ROOM
Helen and Edward Liebert—that designing team whose genius excels at creating exquisitely lovely little hats—will be in our French Room with their new collection. Drop in and say hello to them and their hats, or phone for an appointment. *French Room Millinery—Fifth Floor*

Our Downtown Store Is Open All Day Monday Through Saturday 9:30 a. m. to 5:30 p. m.
Marshall Field & Company
witty waves . . .
CITY WAVES

COME and see M. Louis newest hair rave . . . wave-upon-wave . . . let him design a hair-do especially for you . . . (our stylists will put it into effect under his direction). City Waves . . . so easy to care for . . . so flattering, done in this new way . . . so utterly lovely you'll be unable to resist them. M. Louis will be in our Beauty Salon all this week . . . make an appointment for a consultation with him . . . and have a City Wave.
Beauty Salon—Fifth Floor, State

thrifty Chicagoans
Love our $29.95 collection of
Salon DRESSES . . . because they have that "twice-the-price" look, lovely, law-abidingly slim blacks and gay wools. Yes, beauty at a price in true Powell quality and workmanship that lives forever. . . . Sizes 14 to 18.
700 N. MICHIGAN AT HURON
POWELL'S

SAKS FIFTH AVENUE
debutante shop
Wednesday store hours: 12 noon to 9 P. M.

Light-Catchers: at 29.95
after-five dresses studded with glittering paillettes . . . with low diving necklines. Of a proven quality rayon fabric woven by Bloomsburg. Sizes 10 to 18.
left: black, wine or brown with matching paillettes
right: black or brown with matching paillettes
Fourth Floor 669 North Michigan Avenue
Debutante shoes: 8.95. Debutante hats: from 3.00

"Adios! Adios!"

By Ann Bridge

Copyright: 1942: by Mary O'Malley

INSTALMENT XXXVII.

REFUGEES.

James eventually found a car which drove him to Perpignan. He took two refugee passengers with him, an American representative of a telephone concern and an elderly and discouraged Spanish lady who had managed to salvage a surprising and most inconvenient amount of her personal luggage, including two typewriters, but had no French money.

She offered Milcom one of the typewriters to pay for her share of the car. In the next few days he was to learn how often typewriters were proffered as currency along the French frontier.

He went straight to the Hotel de l'Europe where, being known to the management, he succeeded in getting a room. The hotel was already crowded out with refugees, Spanish as well as foreign, and with journalists from every part of Europe; the parrot cage reëchoed with voices; little Spanish children ran about, yelling; women without luggage sat drooping in the chairs along the gangway, making James' heart contract as he remembered Raquel sitting there, four months before.

The one telephone by the bureau was besieged by journalists, and this feature prompted James to an astute move. He went straight into the garage next door, from which he had hired a car on his previous visits, interviewed the manager, and booked the garage telephone from 5:30 to 6:30 p. m. every evening for the next week, paying a large sum down for the privilege. He also hired the best car available, with a tough looking chauffeur. James had learned something about refugeeing by this time, and knew that an unattended car would stand small chance of remaining in the possession of its owner anywhere near Perpignan during the next few days. Then, having made these dispositions, he went back to the hotel to get some dinner.

Almost the first person he met in the parrot cage was Crumpaun, consuming a whisky and soda.

"Hullo! So you got out," was the worthy's salutation.

"Yes. Where did you get that whisky?" James asked. He knew by bitter experience that the Hotel de l'Europe did not provide whisky.

"Here." Crumpaun tapped his ample chest. "More upstairs, too. Have one?"

"And how!" said James, pulling a chair away from one of the small tables and dropping into it beside Crumpaun, who called for another glass, and mixed him a drink from a capacious flask. "How did you get here?" James asked.

"Drove—with Tom Hever. There's nothing doing any more at St. Jean. It's a splendid drive," said Crumpaun meditatively. "Did you drive out?"

"God, no—boat."

"Her-rum. Well, I dare say we shan't need a car. Probably pick up all we want right here."

"I've got a car," said James. "You and Tom can come around with me if you want to."

"That'll suit Tom," said Crumpaun comfortably. "He always wants to get about. Any news of the condesa?"

"No," said James bleakly.

Next day, however, Crumpaun decided to join Hever and Milcom when they drove out to see what there was to be seen. Just as they were leaving the hotel a clerk came out with some mail for Crumpaun. He glanced at the envelopes, muttered, "Time enough for that later," and stuffed them into his pocket. It was beginning to rain as they bowled along the road which Milcom and Raquel had taken on their drive to Arles in the autumn—the start of that 72 hours downpour which added so much to the misery of the refugees.

"Where are we going?" Hever asked.

"Le Boulou and Le Perthus," said James, who had a map on his knee.

A group of gardes mobiles stopped the car at the crossroads outside Le Boulou, but allowed it to proceed after seeing the press passes. They drove to the railway station, and on the way encountered the first refugees which Hever and Crumpaun had seen. They leaned out to stare at the women carrying children, with others tagging at their heels; at wounded Republican soldiers, with gray blankets rolled around their ragged uniforms. Two quite young girls staggered along, carrying an immense trunk between them. The big yard in front of the station was full of refugees, and in the station itself stood a long train, already packed with humanity, into which yet more damp creatures were slowly being stowed, to be sent off to the interior of France.

Crumpaun remained in the car, but Milcom and Hever went in. Everything was in hopeless confusion. People were being put into coaches and pulled out again, families were getting separated, children howled. The train had been in the station for six hours, they learned, and would not leave for "several hours" yet.

"What a mess," said Hever as they left. "I didn't realize that the French were so infernally inefficient."

"They're always inefficient where any money has to be spent," James replied gloomily. "They simply can't spend money."

"God help them in a war, then," said Hever.

"He won't," James replied with conviction.

They drove on toward Le Perthus, past an improvised internment camp full of soldiers in the vineyards at the edge of the town. The road soon left the plain, and climbed gently up a long valley with a stream in the bottom of it, whose rock slopes were thick with cork-oaks and wild olives. Here and there almonds were springing into a faint flush of chill pink bloom. It rained harder than ever. Milcom and Hever, already wet, shivered. And still down the road came the refugees—old men, women with suitcases, other women carrying and dragging babies, more girls swinging trunks.

"God, how their arms must ache!" Hever exclaimed.

At Le Perthus, even Crumpaun was moved to leave the car, so fantastic was the scene. The one long narrow street was crowded from end to end with refugees, between whom gardes mobiles, officials, sightseers and journalists pushed their way. They were sitting all over the pavements or perched on the steps of the houses, vainly seeking some shelter from the beating rain. All were wet thru and had been for many hours. Some had thrown their blankets over their shoulders others their bedspreads [most had brought some form of bedding]—the exhausted faces of women, the drawn ones of infants, looked peculiarly wretched peering from under the gay flounces of a peasant quilt.

The scene at the barrier, when at last they reached it, was horrible beyond description. A stout wire rope was drawn across the road and beyond it on both sides, in all for some 400 yards. On the French side of this stood a company of Senegalese troops with fixed bayonets. On the Spanish side stood a solid block of human beings, 400 yards square, packed vertically like sardines in a tin, forced by steady pressure from behind toward the barrier, France, and safety. From them rose a ceaseless roar of appeal, fury and despair, like the howling of a million wolves. It was the most horrible sight, the most horrible sound, that the three Englishmen had ever seen or heard.

"Damn the French," said Hever, appalled.

"They can't help it; they can't very well let them all in," said Crumpaun reasonably.

"They could if they choose," said Hever. He was right; a few days later they did—for a reason.

It was after 3 o'clock when they got back to Perpignan, and they had all been wet thru for several hours. Over a whisky with Crumpaun, James decided to call it a day as far as the frontier was concerned. But he managed to get an interview with the prefect, and learned that the order to keep the miliciens out had been canceled. They were to be let in again.

"Every two hours they change their minds in Paris," the prefect said gloomily.

When he got back to the hotel and went to his room to change, James found an envelope with a scrawled note from Crumpaun on the outside: "Sorry—this was enclosed in one for me." He opened it. Inside was a letter from Raquel. Still in his wet clothes, James sat heavily down on the one chair with the letter in his hand. His heart was pounding. Why was she writing to him? They had agreed not to write. He tore open the letter.

But it was not about the Conde.

"I beg you to forgive me that I write to you," Raquel wrote from Santander—"but I am in great distress about Juanito. He has not come back, as you said he would. He has not been heard of at Burgos, and Pascual writes that he has not rejoined the regiment. I greatly fear that by some accident he was prevented from returning before all this began, and that he is still where he was, you understand. Or that something has happened to him. And as you will be in a better position than we to find out, since you will certainly be on the spot, I beg you to make every inquiry and try to find him for me. I send this by the good Crumpaun, as I have the opportunity to send it by a safe hand, and he will see that you get it, I know. O, my dear friend, do find him and let me hear. But for this, I should not have written. I pray that you are well and safe. I am quite well. Raquel.

"P. S.: Here is a photograph of him. It is not very good, but it is the only one I have."

[Continued tomorrow.]

15,000 Take Part in 'Have a Heart' Tag Sales Today

More than 15,000 volunteer women workers will sell tags from 5 a. m. to 5 p. m. today in Chicago's 27th annual "Have a Heart" tag day sponsired by Chicago Federated Charities and Chicago Associated Charities. More than 5,500 contribution boxes will aid the drive, Mrs. L. W. Budd, 6715 Oglesby avenue, president of Chicago Federated Charities, said yesterday.

Proceeds will help maintain 50 children's homes, free wards and clinics in hospitals, day nurseries, old people's homes, and convalescent homes.

The tags are red hearts on which are printed, "Have a Heart for Chicago's Associated and Federated Charities." Herbert C. Gensch of Woodstock is president of Chicago Associated Charities.

At Goldblatt's

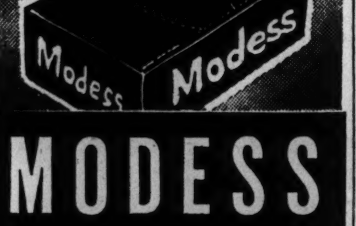

MODESS SANITARY NAPKINS

56's..79c

2 FOR $1.55

Limited Time Only

Cosmetic Dept.—Main Floor

GOLDBLATT BROS

Department Stores

GASOLINE ALLEY—RETURN LOAD

WINNIE WINKLE, THE BREADWINNER: Belated Bridegroom

Minister Praises 'Sanctuary,' Noted Tribune Cartoon

In a sermon yesterday morning the Rev. Dr. John H. Williamson of Chicago Heights Methodist church, praised Carey Orr's famous cartoon, "Sanctuary." He described the sanctuary depicted in the cartoon with its invitation to the heavy laden as the "meeting place of mankind as foreordained of God."

"The rise and fall of nations cannot be considered along with peoples' attitude toward the sanctuary," Dr. Williamson said. "It is no accident that three powerful nations at the present time are suffering in loss of life and property, and the respect of decent people, because they sought in the first place to destroy the sanctuaries of God.

"THE CHICAGO TRIBUNE, which is one of our most influential agencies, deserves highest commendation for the cartoon which recently appeared as drawn by Mr. Orr, describing a world in darkness and distress, and the multitude of people with their backs to the world entering the open door of God's sanctuary."

Dr. Williamson was formerly law enforcement commissioner of Chicago.

Your Stars ★ Today ★

By WYNN

Monday, Sept. 14.

Today is quite exhilarating and most of us will feel like getting action; but there is a hitch in it—too much tendency to ignore consequences. Take it slow and easy. Evening hours promise improved financial vision and ability to plan.

Your Year Ahead.

Your year ahead is one that tests occupational standing, if this is your birthday. Be patient, accountable, careful with elders; move for permanency. Following year changes due. Danger: Jan. 8-15; May 4-16.

Tomorrow.

Make the most of opportunities with those higher up.

Do you want an individual interpretation of your own personal date? Send 5c for balance of 1942 horoscope; 10c for 1943 horoscope, or 15c for both to Wynn, Tribune Astrologer, Scarsdale, N. Y.

Delta Theta Chi Chapter Installs New Officers

Illinois Eta chapter of Delta Theta Chi, national social and cultural sorority, installed new officers at a formal candlelight tea yesterday at the Medinah club. Mrs. Robert Benson, past president, installed the new board, which is headed by Mrs. W. A. Palmer of Oak Park.

* *

Winnetka Luncheon.

The Winnetka junior board of the Infant Welfare society will hold its annual luncheon and opening meeting of the fall season on Tuesday at the Indian Hill club.

MOTION PICTURES DOWNTOWN

Prepare yourself for a Terrific SHOCK — FACTS.. more glorious.. more staggering than fiction! Paramount's unforgettable drama "WAKE ISLAND" with Brian Donlevy • MacDonald Carey • Robert Preston. BOTH theaters Wednesday! ROOSEVELT and APOLLO

Buy War Bonds — OFFICIAL ISSUING AGENTS — ON SALE in the lobbies at BALABAN & KATZ THEATERS ★★★ Immediate Delivery

CHICAGO — Op. 10:15. Pr. ch. 1 & 6:30. LATE SHOW TONIGHT 9:30 p. m. — 2nd WEEK — IRVING BERLIN'S "HOLIDAY INN" Paramount's production BING CROSBY FRED ASTAIRE — on stage CHARLIE SPIVAK with his ORCHESTRA

STATE-LAKE — 40c 8:45 to 1 (inc. tax). 2nd WEEK — CLARK GABLE LANA TURNER 'Somewhere I'LL FIND YOU' M-G-M Romantic Bombshell Robert STERLING • Patricia DANE. EXTRA! "Mr. Blabbermouth" • "Pluto Jr." • Paramount NEWS

UNITED ARTISTS — 40c 8:45 to 1 (inc. tax) — 9th WEEK! MGM's Triumph of All Time! "Mrs. Miniver" GREER GARSON • WALTER PIDGEON Teresa Wright • Richard Ney • Henry Travers. Extra! "America Sings with Kate Smith"

APOLLO — 40c 8:45 to 1 (inc. tax) — 2nd WEEK — Jeanette MacDONALD • Nelson EDDY "I MARRIED AN ANGEL" EDWARD EVERETT HORTON • BINNIE BARNES

GARRICK — 2 features! 40c 8:45 to 1 (inc. tax) — BETTY GRABLE • JOHN PAYNE • VICTOR MATURE "FOOTLIGHT SERENADE" PLUS "THROUGH DIFFERENT EYES" FRANK CRAVEN MARY HOWARD

ROOSEVELT — 2 features! 35c 8:45 to 1 (inc. tax) — WALLACE BEERY "JACKASS MAIL" Marjorie Main PLUS "I LIVE ON DANGER" CHESTER MORRIS • JEAN PARKER

BUY WAR BONDS ★ BUY WAR BONDS ★ BUY

TONIGHT AT 7:30 P. M. 7 EXTRA ACTS OF AMATEUR VAUDEVILLE In addition to our regular stage and screen show! BUY WAR STAMPS & BONDS — ORIENTAL — RANDOLPH NEAR STATE — Open 10 a. m. — ON STAGE TED LEWIS & HIS ORCHESTRA and COMPANY OF ENTERTAINERS in RHYTHM Rhapsody REVUE — SCREEN "TOMORROW WE LIVE" — 27c to 1 P. M. 31c to 6:30 50c AFTER PLUS TAX

RIALTO — Buy More Bonds Here in September NEW STAR! Sandra Sexton & Big Stage Show SCREEN—"GRAND CENTRAL MURDER"

BUY WAR BONDS AND STAMPS HERE! RKO PALACE 3rd WEEK — SAMUEL GOLDWYN presents GARY COOPER in the Great American Story THE PRIDE OF THE YANKEES THE LIFE OF LOU GEHRIG — Released Thru RKO-Radio — with TERESA WRIGHT WALTER BRENNAN BABE RUTH — PLUS LAUGH-HIT "GIVE OUT, SISTERS" ANDREWS SISTERS — OPEN 8:45 — 40c to 1 — 55c to 6:30 — 75c AFTER TAX INCLUDED

BUY—U. S. WAR BONDS—BUY. McVICKERS MAD. NR. STATE OPEN 8:45 A. M. 25c to 1 • 30c to 6:30 • 50c After — "KINGS ROW" ANN SHERIDAN RONALD REAGAN — "THE Magnificent DOPE" Henry FONDA Don AMECHE Lynn BARI

LA SALLE — COOL—First Run War News Madison-Clark. Late Show "PRISONER OF JAPAN," Alan Baxter. Victor McLaglen June Havoc "POWDER TOWN"

WOODS — RANDOLPH and DEARBORN 7:45 A. M. CONTINUOUS. 30c to 1; 40c to 6:30; 50c to close—plus tax — FIRST CHICAGO SHOWING — 2—GANGLAND THRILLERS—2 "PHANTOM KILLER" PLUS 2ND ACTION HIT "ESCAPE from CRIME" — SPECIAL MIDNIGHT SHOW —

World PLAYHOUSE — 410 S. Mich. Cool. Cont. 11:15 to Midnite—30c to 2, tax included. 5 Last days! 'THIS IS THE ENEMY' Extra Added! SHOSTAKOVICH His Only Screen Appearance

STUDIO — Van Bur. at Mich.—Opens 9:45 A.M. 35c to 1—40c to 6:30—Servicemen 35c. LET'S GET TOGETHER . . . BIG BOY! "ESCORT GIRL" — 5th Week. Plus "JUNGLE VIRGIN"—ADULTS ONLY. Buy Your War Bonds at the Studio!

MONROE — FIRST RUN NEWS REELS. Albert Dekker, Preston Foster, Patricia Morison 'Night in New Orleans' "POWDER TOWN," Victor McLaglen

CLARK — FIRST RUN NEWS REELS. Pat O'Brien, Barbara Stanwyck, "GAMBLING LADY" "Kennel Murder Case" Wm. Powell Mary Astor

WEST

AMERICAN — 8 N. Ash.—NO INCREASE in ADMISSION Prices. GARY COOPER, "Sergeant York" Preston FOSTER, 'NIGHT IN NEW ORLEANS'

B'DY STRAND — 1641 Roos.-No Increase in Admission Prices. GARY COOPER, "Sergeant York" ACTION! THRILLS! "SABOTAGE SQUAD"

JOY — 1611 W. Roose.—Disney Color Cart. PAT O'BRIEN and JOEL McCREA, BARBARA STANWYCK, "GAMBLING LADY" Wm. POWELL, "KENNEL MURDER CASE" PERILS OF NYOKA, "HUMAN SACRIFICE"

CRAWFORD — 19 S. CRAWFORD AVE. BROD. CRAWFORD and Dick FORAN, "BUTCH MINDS THE BABY" ACTION & TERROR! "ATLANTIC CONVOY" RED SKELTON, Merry Macs, "SEEING RED"

BYRD — Mad.-Cic.—Geo. Montgomery, Ginger Rogers, "ROXIE HART" BOB HOPE and MADELEINE CARROLL in "MY FAVORITE BLONDE"

WEST END — 121 N. Cicero—'Wacky Wabbit'-'Hunters' Paradise' BARBARA STANWYCK, "GAMBLING LADY" Wm. POWELL, "KENNEL MURDER CASE"

BUY WAR BONDS TODAY

BALABAN & KATZ Wonder Theaters • OFFICIAL BOND ISSUING AGENTS •

MARBRO — MADISON CRAWFORD — OPEN 1:30 ABBOTT & COSTELLO "PARDON MY SARONG" Plus JOAN CRAWFORD, MELVYN DOUGLAS "THEY ALL KISSED THE BRIDE"

PARADISE — Fighting Yanks! "EAGLE SQUADRON" & Maureen O'Hara, "10 GENTLEMEN from West Point"

Cent. Pk. / STATE / MANOR / SENATE — SPENCER TRACY-HEDY LAMARR-JOHN GARFIELD "TORTILLA FLAT" & Jean Gabin-Ida Lupino "MOONTIDE"

Buy War Bonds

MARSHALL SQ. — 2875 W. Cermak—Spencer Tracy, 'TORTILLA FLAT' Preston Foster, "NIGHT IN NEW ORLEANS" BUY WAR BONDS HERE—Issued Immediately

4 STAR — 2418 MADISON — BOB HOPE Madeleine Carroll, "MY FAVORITE BLONDE" Brod Crawford, 'BUTCH MINDS THE BABY'

IMPERIAL — 15c Matinee—Willie Best, Milt Berle, "Whispering Ghosts" Ginger Rogers, "ROXIE HART"—Buy War Bonds

MADLIN — 1910 W. Madison—Bob Hope, "MY FAVORITE BLONDE" GINGER ROGERS as "ROXIE HART"

CENTURY — 1421 W. Madison—A Tommy gun in exchange for lipstick "LADY GANGSTER"—Also "SUNDAY PUNCH"

NORTHWEST

ALAMO — 3639 CHICAGO AV.—MAT. DAILY SPENCER TRACY, HEDY LAMARR JOHN GARFIELD "TORTILLA FLAT" Preston FOSTER, "NIGHT IN NEW ORLEANS"

MILFORD — 3311 N. PULASKI. Op. 1:30. LESLIE HOWARD, "MR. V" & Walt Disney's Technicolor Sensation, "FANTASIA" WILL AMAZIA

LOGAN — Milwaukee-Sawyer—Open 1:30 P. M. John Beal, "ATLANTIC CONVOY" Brod. Crawford, "BUTCH MINDS THE BABY"

NORTHWEST

BALABAN & KATZ Wonder Theaters • OFFICIAL BOND ISSUE AGENTS •

HARDING — Op. 1:30—Rosalind Russell, 'TAKE A LETTER, DARLING' Plus IRENE DUNNE, "LADY IN A JAM"

CONGRESS 2135 Milw. Op. 1:30 / GATEWAY 5216 Lawr. Op. 1:30 — Diana BARRYMORE 'EAGLE SQUADRON' & "TEN GENTLEMEN from WEST POINT"

TERMINAL / CRYSTAL / BILTMORE / BELPARK — SPENCER TRACY HEDY LAMARR 'TORTILLA FLAT' & JEAN GABIN "MOONTIDE"

WILL ROGERS — Op. 1:30—Bob HOPE Madeleine Carroll in 'MY FAVORITE BLONDE' & 'ROXIE HART'

PORTAGE — Op. 1:30—GUNS ABLAZE! "A YANK IN LIBYA" & Sub Menace Routed! "ATLANTIC CONVOY"

ADMIRAL — Op. 1:30—40c to 6:30 55c Aft., De Mille's Hit! "REAP the WILD WIND" & "About Face"

DRAKE — Op. 1:30—BOB HOPE and Madeleine CARROLL Riot! 'MY FAVORITE BLONDE' & 'ROXIE HART'

BUY WAR BONDS

LIBERTY — 3705 Full. 15c 1:30-6:30 20c After & Tax. RUSSELL HAYDEN and CHAS. STARRETT, "RIDERS OF THE NORTHLAND" and ROY ROGERS, "ROMANCE ON THE RANGE" & PERILS OF NYOKA, "DEVIL'S CRUCIBLE" Harry LANGDON! "What Makes Lizzy Dizzy?"

IRVING 4003 Irving / EMBASSY 3940 Fullerton — Both Theaters Cool — BOB HOPE MADELEINE CARROLL "MY FAVORITE BLONDE" GINGER ROGERS Geo. MONTGOMERY "ROXIE HART"

AVON — 3327 Fullerton Ave.—Opens 1:30 "THE RAVEN" in Technicolor. ACTION & TERROR ON THE HIGH SEAS JOHN HOWARD, "SUBMARINE RAIDER" Leo Carrillo, "ESCAPE FROM HONG KONG"

CROWN — 1607 W. Div.—No Increase in Admission Prices. GARY COOPER, "SERGEANT YORK" ACTION! THRILLS! "SABOTAGE SQUAD"

BUY WAR BONDS TODAY

MONT CLARE — GRAND AVE. AT HARLEM — ROBERT STACK—DIANA BARRYMORE "EAGLE SQUADRON" "MR. BUG GOES TO TOWN" [IN COLOR]

RIVOLI — 4380 Elston. Open 5 p.m. 40c 5 to 6:30 55c After 6:30. Paulette Goddard Ray Milland 'Reap the Wild Wind' Plus Hal Roach's Riotous Hit, "ABOUT FACE" Will Not Be Shown at Lower Prices This Year

TIFFIN — North Ave. at Karlov—Free Parking. Spencer TRACY, Hedy LAMARR, "TORTILLA FLAT" Preston Foster, 'NIGHT IN NEW ORLEANS'

NORTH

ADELPHI — 7074 N. CLARK. ROG. PK. 1039. Continuous 2 P. M. 40c to 6:30—55c After; Child. 11c (Tax Incl.) Ray MILLAND, Paulette GODDARD, John WAYNE "REAP THE WILD WIND" also Wm. Tracy laugh riot, "ABOUT FACE"

BERTHA — 4717 LINCOLN AVENUE DOORS OPEN 12:30 'GONE WITH THE WIND' Adults 40c to 5 P.M., 50c Aft. Child. 17c (tax incl.)

ROSEWOOD — 1823 Mont. Op. 1:30 3 Feats. "ABOUT FACE" "Shepherd of the Hills" J. Wayne, Betty Field, "THIS GUN FOR HIRE" Veronica Lake, R. Preston

WINDSOR — 1225 N. Clark St.—Open 1:00 Spencer Tracy, Hedy Lamarr, John Garfield, "TORTILLA FLAT" & Ida Lupino, Jean Gabin, Thomas Mitchell in "MOONTIDE"

BRYN MAWR — at "L" Sta.—Open 1 P. M. MADELEINE CARROLL, BOB HOPE, "MY FAVORITE BLONDE" Ginger Rogers, Geo. Montgomery, "ROXIE HART"

SURF — Dearborn at Division—Ginger Rogers in "ROXIE HART" and SURF DIGEST. Feature at 6:45, 8:37 & 10:29

CALO — 5400 N. Clark—Op. 1:30—Late March of Time—Ginger Rogers, "ROXIE HART" BOB HOPE, Madeleine Carroll, "My Favorite Blonde"

DE LUXE — 1141 Wilson Ave.—Late March of Time BOB HOPE, "MY FAVORITE BLONDE," Ginger Rogers, "ROXIE HART"

NORTH

JULIAN — 918 Belm.—BUCK JONES, "RIDERS of the WEST" with TIM McCOY Plus 3 MESQUITEERS, "WESTWARD HO" & "THE RAVEN" in Color DEAD END KIDS, "SATANIC SABOTAGE"

SHERIDAN — 4038 Sher. ORSON WELLES' Production of Booth Tarkington's Novel 'Magnificent Ambersons' AMERICA STRIKES FOR REVENGE 'Remember Pearl Harbor'

VOGUE 3812 Broadway / DEVON 6225 Broadway / N.CENTER 4031 Lincoln — NO INCREASE IN ADM. PRICES Gary Cooper "SERGEANT YORK" Preston FOSTER "NIGHT IN NEW ORLEANS"

MODE — 3912 Sher.—Leon Errol, Col'toon & BASIL RATHBONE in "HOUND OF THE BASKERVILLES" and GEO. SANDERS, "SAINT STRIKES BACK"

400 — 6746 Sher. 15c 1:30-6:30 Eve. PLUS TAX 20c. RITA HAYWORTH "YOU'LL NEVER GET RICH" F. MacMurray 'Cafe Society' MADELEINE CARROLL

BIOGRAPH 2433 Lincoln / DAVIS 4614 Linc. / VIC Sheffield-Belmont — Ginger Rogers George Montgomery "ROXIE HART" BOB HOPE Madeleine Carroll "MY FAVORITE BLONDE"

BUCK'M — 3319 N. Clark—SUPERMAN "SABOTAGE SQUAD" VICTOR McLAGLEN, "POWDER TOWN" RED SKELTON, Merry Macs, "SEEING RED"

ARGMORE — 1040 Argyle—OPENS 1:30 No Advance in Prices 'Mister V,' Leslie Howard WALT DISNEY'S "FANTASIA" FILMED IN TECHNICOLOR

BUY WAR BONDS TODAY

Cinema CHICAGO at MICHIGAN — review 7:45—9:45 feature 6:30 8:30—10:30 — CHARLIE CHAPLIN in a revival of his famous classic—with music and narrative—highly delightful The Gold Rush

COED — Morse "L" — Starts 6 P. M.—"Hello Annapolis" "GO WEST, YOUNG LADY" "THIS TIME FOR KEEPS"

NORTH

BALABAN & KATZ Wonder Theaters • OFFICIAL BOND ISSUING AGENTS •

UPTOWN — BROADWAY LAWRENCE — Open 1:30 ABBOTT & COSTELLO Virginia Bruce The 4 Ink Spots "PARDON MY SARONG" & Joan Crawford, Melvyn Douglas 'They ALL Kissed the Bride'

GRANADA — Ros. Russell, Fd. MacMurray 'TAKE a Letter, DARLING' (Starts 2) & Irene Dunne, "LADY IN A JAM"

RIVIERA — Bdwy.-Lawr.—PAT O'BRIEN, "FLIGHT LIEUTENANT" & JohnnyWeismuller, "TARZAN'S New York Adventure"

NORSHORE Howard-Clark / CENTURY Clark-Diversey / NORTOWN Western-Devon / PANTHEON Sheridan-Wilson / BELMONT Lincoln-Ashland — 1st YANKS in Action! Diana Barrymore Robt. Stack, Jon Hall "EAGLE SQUADRON" Plus Rousing Successor to "Shores of Tripoli" "10 Gentlemen from WEST POINT" Maureen O'Hara George Montgomery

LAKESIDE 4728 Sheridan / CINE' 2516 Devon Ave. — Both Theaters — Yanks Blast Nazi Subs! "ATLANTIC CONVOY" & "A YANK IN LIBYA"

At Both Theaters COVENT 2653 N. Clark / HOWARD Howard St. at "L" — VICTOR McLAGLEN 'POWDER TOWN' (Plus) F. B. I. Cracks Down on Saboteurs—'Sabotage Squad'

BUY WAR BONDS

The Esquire — "GRAND CENTRAL MURDER" VAN HEFLIN and THE ESQUIRE HOUR. Feature at 1:30, 3:18, 5:06, 6:57, 8:45, 10:33

LINCOLN — 3164 Lincoln—Mat. 15c; Eve. 20c Leslie Howard as "MISTER V" Walt Disney's Technicolor Triumph, "FANTASIA"

MOTION PICTURES SOUTH

★ NOW! IMMEDIATE DELIVERY OF U. S. WAR BONDS AT ALL WARNER BROS. THEATRES ★

AVALON — 79th at Stony • Free Parking — Doors Open 1:30 Rosalind Russell Fred MacMurray "TAKE A LETTER, DARLING" Irene Dunne Patric Knowles Ralph Bellamy "LADY IN A JAM"

CAPITOL — 79th at Halsted — Doors Open 1:30 Robert Stack Diana Barrymore "EAGLE SQUADRON" Henry Fonda Lynn Bari "MAGNIFICENT DOPE"

STRATFORD — 63rd-Hals.-Orson Welles' "Magnificent Ambersons" Lloyd Nolan, 'IT HAPPENED IN FLATBUSH'

BEVERLY — 95th-Ashland—Free Parking John Garfield, Hedy Lamarr, SPENCER TRACY in "TORTILLA FLAT"

JEFFERY 71st-Jeffery / RHODES Free Parking 79th-Rhodes — Spencer Tracy Hedy Lamarr John Garfield "TORTILLA FLAT" Jean Gabin Ida Lupino "MOONTIDE"

OGDEN — Spencer Tracy, "TORTILLA FLAT" Vic. McLaglen, "POWDER TOWN"

GROVE 76th-Cottage / HIGHLAND Free Parking 79th-Ashland — GARY COOPER as "SERGEANT YORK" Victor McLaglen "POWDER TOWN"

HAMILTON — "SUBMARINE RAIDER" "Escape from Hong Kong"

COSMO — "WHISPERING GHOSTS" Plus Thriller, "ATLANTIC CONVOY"

SHORE — "MY FAVORITE BLONDE" & Ginger Rogers, "ROXIE HART"

FROLIC — "MY FAVORITE BLONDE" and "BUTCH MINDS THE BABY"

OAKLAND — "MY FAVORITE BLONDE" & "WHISPERING GHOSTS"

"MET" — Victor McLaglen, "Powder Town" & Thriller, 'ATLANTIC CONVOY'

BALABAN & KATZ Wonder Theaters • OFFICIAL BOND ISSUING AGENTS •

TIVOLI — Open 1:15 ABBOTT & COSTELLO "PARDON MY SARONG" Plus Johnny Weismuller, Maureen O'Sullivan TARZAN'S NEW YORK ADVENTURE

SOUTHTOWN — Op. 1:30 Rosalind RUSSELL, Fred MacMURRAY TAKE A LETTER, DARLING Plus IRENE DUNNE, Ralph Bellamy in "LADY IN A JAM"

TOWER — Fighting Yanks! "EAGLE SQUADRON" Plus Maureen O'HARA, George MONTGOMERY, "TEN GENTLEMEN FROM WEST POINT"

MARYLAND — Spen. Tracy, Hedy Lamarr, John Garfield "TORTILLA FLAT" & Jean Gabin, Ida Lupino, "Moontide"

REGAL — Spencer TRACY, Hedy LAMARR, John Garfield, "TORTILLA FLAT" Plus Lloyd Nolan, Carole Landis, "IT HAPPENED IN FLATBUSH"—Baseball Hit!

Buy War Bonds

PICCADILLY — ALWAYS COOL — FREE PARKING Robert Stack—Diana Barrymore "EAGLE SQUADRON" George Montgomery—Maureen O'Hara "TEN GENTLEMEN FROM WEST POINT"

HARPER — Milton Berle, Brenda Joyce, "WHISPERING GHOSTS" Wm. Lundigan, Jean Rogers, "SUNDAY PUNCH"

HYDE PARK — CHARLES BOYER MARGARET SULLAVAN "APPOINTMENT FOR LOVE"

COLONY — GARY COOPER, "SERGEANT YORK" VICTOR McLAGLEN, "POWDER TOWN"

MARQUETTE 63rd & KEDZIE / HIGHWAY — BOB HOPE, Madeleine Carroll "My Favorite Blonde" — PLUS — Ginger Rogers, Geo. Montgomery "ROXIE HART" BUY WAR BONDS AND STAMPS

RAY 2638 E. 75th St. • VICTORY 47th-Drexel — 'REAP THE WILD WIND' Ray Milland, Paulette Goddard, John Wayne, Prices 40c to 6:30—55c After. Child. 15c Will Not Be Shown at Lower Prices This Year

KEN — 1225 E. 47th Street—Open 1:30 Free Parking—No advance in prices EXCLUSIVE HYDE PARK SHOWING BOB HOPE — MADELEINE CARROLL "MY FAVORITE BLONDE" also William Lundigan, "SUNDAY PUNCH"

JACKSON PK. — 67th-Stony Island—Open 1:30 3—BIG FEATURES—3 GINGER ROGERS in "ROXIE HART" Brod. Crawford, "BUTCH MINDS THE BABY" Virginia Field in "ATLANTIC CONVOY"

MICHIGAN — 55th at Michigan — JEAN GABIN in "MOONTIDE" BOB HOPE and MADELEINE CARROLL in "MY FAVORITE BLONDE"

COMMERCIAL — 9150 Comm'l. Op. 9:30. Spencer Tracy, Hedy Lamarr, "Tortilla Flat" & "Night in New Orleans"

CORAL — 95th-Cicero—Open 6—Free Parking BOB HOPE, Madeleine Carroll, "MY FAVORITE BLONDE," "Butch Minds the Baby"

KIMBARK — 6240 Kimbark—Op. 12:30—COOL "WHO IS HOPE SCHUYLER?" "SUBMARINE RAIDER," "Romance on Range"

LEX — 1162 E. 63rd—COOL Bob Hope, Madeleine Carroll "My Favorite Blonde," Ginger Rogers, "Roxie Hart"

RAMOVA — 35th-Halsted—Spencer Tracy, Hedy Lamarr, John Garfield, "TORTILLA FLAT" & "SABOTAGE SQUAD"

• SUBURBAN •

WAUKEGAN & GOLF RDS.

WAUKEGAN & GOLF ROADS SHOWS at 8 & 10 P. M. DRIVE-IN ELEANOR POWELL RED SKELTON "SHIP AHOY" BUY MORE BONDS IN SEPTEMBER

AUSTIN

ROCKNE — 5825 W. DIV. 40c 6 to 6:30 P. M. 55c After. Paulette Goddard, Ray Milland "REAP THE WILD WIND" Plus Hal Roach's Riotous Hit! "ABOUT FACE" Will Not Be Shown at Lower Prices This Year

PLAISANCE — 466 N. Parkside Ave. Child. 11c; 40c, 6 to 6:30-55c After. Will not be shown at lower prices this year "REAP THE WILD WIND" Also Hal Roach's Comedy Hit! "ABOUT FACE"

PARK — CHARLIE CHAPLIN "GOLD RUSH" Completely new with sound and talking. Beautiful romance of a pianist flyer who came back—lovely music, "SUICIDE SQUADRON"

AUSTIN — Gay Gobs, "SAILORS ON LEAVE" A bridal mixup, "DOUBLE DATE" Latin dances—Anne Ayars, "FIESTA GIRL" A peppy show full of fun and laughs

SYMPHONY — 4937 W. Chgo.—Brod Crawford in "BUTCH MINDS THE BABY" Ginger Rogers as Chicago Minx "ROXIE HART"

ELMWOOD PARK

ELM — 7540 Grand Ave.—Op. 1:30—John Beal, "ATLANTIC CONVOY," Brod Crawford in "BUTCH MINDS THE BABY"

BLUE ISLAND

NEW LYRIC — Open 1—SPENCER TRACY, HEDY LAMARR, John Garfield, Frank Morgan in "TORTILLA FLAT"

LA GRANGE

B&K LA GRANGE — Spencer TRACY, Hedy Lamarr, John Garfield, "Tortilla Flat" & J. Gabin, Ida Lupino, "Moontide"

OAK PARK

LAMAR — MARION AT LAKE STREET "L" FIRST YANKS TO FIGHT! Unforgettable THRILLS! "EAGLE SQUADRON" GEORGE MONTGOMERY, MAUREEN O'HARA, "TEN GENTLEMEN FROM WEST POINT"

SOUTHERN — 828 S. Oak Pk.—Myrna LOY, Tyrone Power, "RAINS CAME" GARY COOPER "LIVES OF A BENGAL LANCER"

TOWN — Roosevelt at Austin—OPENS 5:30 "ESCAPE FROM HONG KONG" JOHN HOWARD in "SUBMARINE RAIDER" Andy Clyde Comedy & Porky Cartoon

LAKE — Lake & Marion—"THE RAVEN" in color Vic McLAGLEN, "POWDER TOWN" ACTION! THRILLS! "SABOTAGE SQUAD"

MAYWOOD

LIDO — Doors Open 12:30 Show Starts 1:00 Air-Conditioned ROB'T STACK "EAGLE SQUADRON" "10 Gentlemen from West Point"

BERWYN

B&K BERWYN — Spencer Tracy, Hedy Lamarr, John Garfield, "TORTILLA FLAT" & Jean Gabin, Ida Lupino, "MOONTIDE"

CICERO

OLYMPIC — 6136 W. Cermak—Open 1:30 P. M. Ronald Reagan, Ann Sheridan, "Juke Girl," 'Private Buckaroo,' Andrews Sisters, D. Foran

FOREST PARK

FOREST — Open 1:00—Victor McLaglen in "POWDER TOWN" Spencer Tracy, H. Lamarr, J. Garfield, 'Tortilla Flat'

ELMHURST

YORK — OPEN 1:30—Spencer Tracy, Hedy Lamarr, "TORTILLA FLAT" Preston Foster, 'NIGHT IN NEW ORLEANS'

VILLA PARK

VILLARD — Walt Disney's "FANTASIA" LESLIE HOWARD as "MISTER V"

NO MAN'S LAND

— SINGLE FEATURE PROGRAM — The First Furious Story of the First Yanks to Fight "EAGLE SQUADRON" Robert Stack—Diana Barrymore. OPEN 6:00 TEATRO 25c TO 6:30

EVANSTON

STADIUM — Always Cool—3 Features 1st Evanston Showings—Open 1:30 Berle, Joyce, "WHISPERING GHOSTS" Bennett, Field, "ATLANTIC CONVOY" Geo. Givot, Woodworth, "FLYING WITH MUSIC" WED.—"My Favorite Blonde" & "Roxie Hart"

B&K VARSITY — Sts. 1:15 'KINGS ROW' ANN SHERIDAN plus "MAGNIFICENT DOPE"

B&K VALENCIA — Op. 1:30—BOB HOPE & MADELEINE CARROLL "MY FAVORITE BLONDE" & "ROXIE HART"

B&K CORONET — Op. 5:45—40c to 6:30 55c Aft.—DE MILLE'S "REAP THE WILD WIND" & "ABOUT FACE"

GLENCOE

GLENCOE — Open 6:00—20c to 6:30 — TWO FEATURES — FIRST TIME AT OUR REGULAR PRICES! GARY COOPER "SERGEANT YORK" Plus Marjorie Woodworth, 'FLYING WITH MUSIC'

HIGHLAND PARK

ALCYON — "TORTILLA FLAT" S. Tracy, H. Lamarr — H. Herbert, P. Moran "There's One Born Every Minute"

WILMETTE

WILMETTE — Open 6:00—20c to 6:30 Spencer Tracy, Hedy Lamarr in John Steinbeck's "TORTILLA FLAT" & Preston Foster, "NIGHT IN NEW ORLEANS"

LOMBARD

DU PAGE — BOB HOPE, Madeleine Carroll, "MY FAVORITE BLONDE" Ginger Rogers, Geo. Montgomery, "ROXIE HART"

Soda Saves on Canning Sugar, Research Finds

Tuesday's Menu

BREAKFAST
Tomato Juice
Crisp Cereal with Milk — Omelet
Milk — Cereal Beverage

LUNCH
Potato Salad, Salami
Lettuce Sandwiches
Apple Slices — Milk or Lemonade

DINNER
Lamb Patties
Baked Green Peppers Stuffed with Curried Rice
Corn in Butter — Celery
Enriched Bread — Plum Pie
Milk — Coffee

BY MARY MEADE.

[Copyright: 1942: By The Chicago Tribune.]

Here's an interesting item for sugar-saving homemakers: In a piece of research reported by the Journal of Home Economics, it was found that 20 to 40 per cent of the sugar usually required to sweeten some tart fruits was saved by the addition of soda after cooking. The fruits experimented with included rhubarb, gooseberries, black currants, plums, and raspberries.

Soda has an adverse effect upon vitamin C, but when added *after* cooking, instead of *before*, this seems to be a negligible factor, provided an excess isn't used. Half a teaspoonful to the pound of fruit was found to be about right. More than that not only reduced the vitamin content, but had an adverse effect upon flavor and color.

Dehydration of food is an important business right now, with the problems of transportation what they are. Here's an example of the value of dehydrating potatoes to send to our allies and troops abroad: 27 million tons of potatoes require normally 125,000 tons of shipping space. Dehydrate them and they weigh only three million tons, and require only 15,000 tons of shipping space.

Needless to say, dried eggs save a lot of space and breakage in transportation of this important food. They scramble as do fresh eggs, and are excellent for cooking, but, of course, you can't serve 'em "sunny side up."

Several readers have inquired about the use of corn sugar in cooking. Corn sugar or dextrose is only half as sweet as cane or beet sugar. It may be used in beverages, desserts, and many other kinds of cooking in which the proportion doesn't matter. Twice as much will have to be used. In cakes, in which proportion is a factor, it may be substituted for as much as a third of the sugar, but no more. Twice as much will have to be used here, too, in making this small replacement.

TO SAVE VITAMINS: Cook vegetables in a very little water, just long enough to make them tender. . . . Don't chop or crush fruit and allow it to stand. . . . Do not defrost frozen vegetables before cooking. . . . Buy fruits and vegetables fresh.

Cook potatoes, beets, carrots, and as many other vegetables as possible in their skins. . . . Never add soda to a cooking vegetable. . . . Avoid frying as much as possible.

"Home Canning for Victory" is the name of a new book by Anne Pierce. Canning and dehydrating foods are discussed quite thoroly. It's a good $1.25 worth for a family with a victory garden. M. Barrows, publishers.

There's an interesting new herb tea available, made from choice American grown herbs. It's a grand idea for a tea party, especially in view of the fact that oriental teas are growing scarcer. A small jar costs a dollar, but makes a lot of enchanting tea.

Another interesting new product is a cake and cookie flavoring mix made of lemon, orange, and vanilla. Pure vanilla is scarce, too, so this should become popular, especially since it's very good and is manufactured right here in Chicago.

TODAY'S PRIZE RECIPE

One Meal Steak.
[Serves four.]

2 pounds round steak, cut thick
4 medium potatoes, pared and diced
5 sticks celery, chopped
1 medium onion, sliced
1 pimiento chopped
No. 2 can tomatoes
Salt, pepper, and paprika to season.

Score steak and dredge with flour. Brown in hot fat on top of stove or in hot oven. [425 degrees] for 20 minutes. Top with vegetables except tomatoes. Thicken tomatoes with flour, about 2 tablespoons, add seasonings and pour over all. Place in moderately slow [325 degrees] oven and cook until meat is tender from 1 to 1½ hours.

MRS. ANNA J. MEYER,
121 N. Van Buren street, Iowa City, Ia.

HOW TO ENTER THE PRIZE RECIPE CONTEST.

1. Choose your best recipe.
2. Type or write it legibly and completely, listing ingredients in the order of use and giving standard level measurements.
3. Include such helpful information as number of servings, time for baking, size of pan.
4. Send one recipe at a time.
5. Address it to Recipe Contest, CHICAGO TRIBUNE.

There's a $5 prize daily!

[All entries become the property of THE CHICAGO TRIBUNE.]

The Housewife

One of the new thermometers that takes the guesswork out of roasting meat is marked not only with degrees of heat but also with "rare, medium, and well done," on a neat little metal indicator. When you buy this thermometer you're given a cooking booklet and a meat skewer, as well. So, you're all set to go!

EDITH WEIGLE.

HAROLD TEEN—COMMAND PERFORMANCE

Handsome Fall Fashions

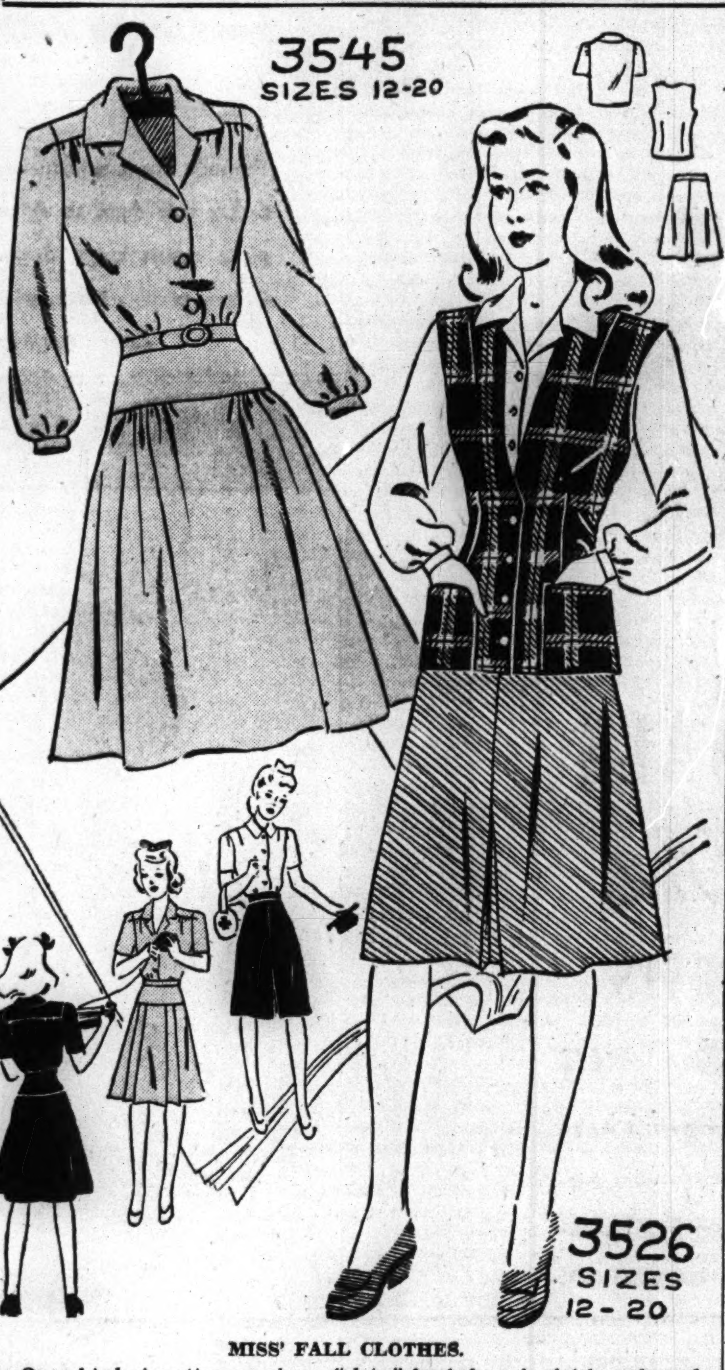

MISS' FALL CLOTHES.

One of today's patterns makes a "date" frock for schoolgirls and co-eds. The other creates jerkin costume for classroom wear and afternoons at the stadium. Both are beautifully tailored and just right for campus wardrobes.

Style No. 3545 is designed for sizes 12, 14, 16, 18, and 20. Size 16 requires 3⅜ yards of 39 inch material.

Style No. 3526 is designed for sizes 12, 14, 16, 18, and 20. Size 16 requires, for blouse, 1⅞ yards of 39 inch material; for sleeveless jacket, 1⅝ yards of 35 inch or 1 yard of 54 inch fabric; for skirt, 1¾ yards of 39 inch.

Each pattern costs 10 cents, plus 2 cents to cover mailing cost.

Address orders for Clotilde patterns to Chicago Tribune, P. O. Box 537, Grand Central annex, NEW YORK CITY, including 10 cents in stamps or coin, plus 2 cents to cover mailing cost (coin preferred—wrap it carefully), for each pattern ordered. IMPORTANT: Be sure to state clearly the number of the pattern and the size desired and write your name and address plainly.

White Collar GIRL

BY RUTH MACKAY.

Paragon.

"She doesn't talk much, but when she does, she speaks in a quiet, well modulated voice. She doesn't fidget; yet she doesn't mope. She is adaptable to routine, but not harnessed to it. She can think for herself and is willing for you to think for yourself. She is efficient without being officious; neat without being prim; healthy without being hearty; interested without being curious; self-reliant without being self-sufficient.

"She makes your business her business, but never forgets it IS business. She regards herself as your partner, but always remembers that YOU are the senior partner. She isn't beautiful . . . she isn't glamorous . . . but she's pleasing to you and your associates. She uses her head, listens with both ears, and smiles with her eyes.

"Who is she? *The girl you hope will answer your next ad!*"

TRADDLES.

Shorthand Speed.

Gleanings from Maclaskey's Shorthand Registry:

There are approximately 6,000 court reporters in the United States, a small figure compared to the number of stenographers, the reason being the work is strenuous and "only a relatively small number are capable of acquiring the manual skill or dexterity necessary to record speech at high speeds for hours at a time." The adequate speed for verbatim reporting is about 220 words for five minutes on straight literary matter and 250 words a minute for five minutes on testimony. Few capable shorthand reporters earn less than $3,500 a year.

Some Don'ts, One Do.

Perhaps this is as good a time as any, what with fall clothes on display, to stress the do's and don'ts of dressing for business.

Don't buy off-shades or violent colors for constant wear. Blue indigo is better in a song than in the office.

Don't buy a dress too small, vowing you'll reduce to fit it. Supposing you don't?

Don't be tempted by gewgaws or dangles or any sort of vexatious trimming—fringe, loops, nail heads, or anything that can't be removed, and replaced by simpler trimming.

Don't go so military your boss will have to salute you. Leave the uniforms to the WAACs and the WAVES, and the army nurses.

Don't continue wearing flowers in your hair with tweeds and woolens. Give 'em a rest till next summer.

Don't keep on affecting the coat-worn-like-a-cape fad. Most men detest it.

Don't be moved by the rapture school of selling. Women are now too busy to listen to clucks and crows of delight over "that gorgeous hip line" . . . "that heavenly color with your eyes," etc. The more straightforward the selling, the better the merchandise.

Do remember the white collar, the trig blouse, the simple suit. Can't be beat in any woman's language.

Answer.

The answer to Saturday's puzzle —six nines [999999] used to make 100 is 99 99/99.

Animals to Be Subject of Museum Lecture Tour

Elizabeth Best will give a guide-lecture tour on "Animals Used for Food, Clothing and Sport" at 2 o'clock today in the Field museum. The tour is open to the public at a general admission charge of 28 cents.

Glamor Makers Study Effect of Wartime Today

Problems of beauty without hairpins, new permanent wave machines, and other former glamor necessities affected by priorities will be discussed at the 63d annual convention and exposition of the American Cosmeticians National association which will open today in the Morrison hotel and continue thru Wednesday. More than 8,000 delegates from 35 states are expected to attend.

Among the problems to be solved are substitutes for critical materials, replacements when equipment wears out, and the shortage of beauty operators who are deserting the daintily draped booths of beauty salons for war factories.

Toothpicks, chopsticks, and wooden and plastic pins already are being used to combat the hairpin shortage, Mrs. Elilyn Sible Hagood, Tulsa, Okla., president of the association, said yesterday. Mrs. Hagood predicted that further solutions will be demonstrated by coiffures created by hair stylists in the Victory hair styling contest to be held tomorrow. A parade of new 1943 coiffures will be held in the Terrace Casino of the hotel at 7:30 p. m. today. A review of the contest entries will be held there at 7:30 p. m. tomorrow. The public is invited to attend both parades.

A preview of the new hair-dos, including styles called the "Waacaroo" and the "Good Neighbor Bob," was given yesterday in the Morrison by members of the guild. The "Waacaroo," a short, softly curled coiffure is designed especially for members of the Women's Army Auxiliary corps and other women who wear uniform caps. The "Good Neighbor Bob" expresses a South American influence in which the hair is swept high and held in place by a bright red flower rather than a Spanish comb because of a comb shortage.

Several thousand members of the National Hairdressers and Cosmetologists' association will meet at the Hotel Sherman from Sept. 21 thru Sept. 24 for their 22d annual convention.

* *

Austin Club Dinner.

A dinner at 6:30 o'clock tonight in the Lake Shore club, followed by a bridge party, will open the 16th season of the evening auxiliary of the Austin Woman's club.

Dear Diary

BY BECKY

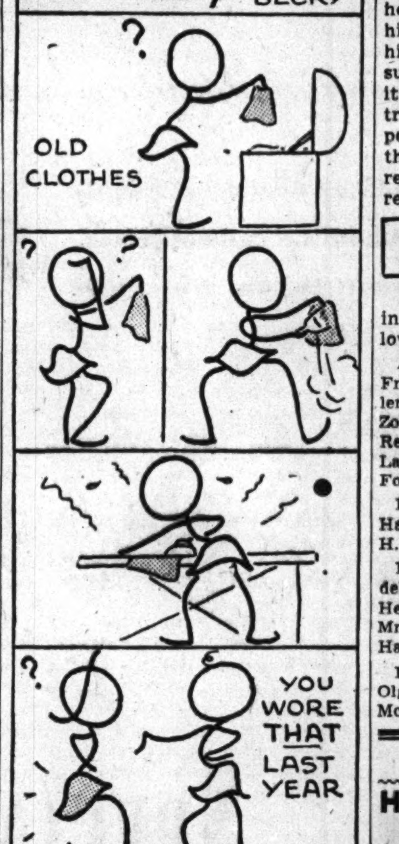

According to Culbertson

[Copyright: 1942: By Ely Culbertson.]

In a great many situations it is absolutely vital to establish a long side suit before making any attempt to draw trumps. I refer to a case such as the following:

North, dealer.
North-South vulnerable.
Rubber bridge.

NORTH.
♠ 7 4
♥ 9 5 4
♦ 8 6 3
♣ J 7 5 3 2

WEST.
♠ Q 5 3 2
♥ K Q 7 2
♦ A 7
♣ 10 6 4

EAST.
♠ 8
♥ A J 10 8 6 3
♦ K 8 5
♣ K Q 9

SOUTH.
♠ A K J 10 9 6
♥ None
♦ Q J 10 4 2
♣ A 8

The bidding:

North	East	South	West
Pass	1 heart	4 spades	Double
Pass	Pass	Pass	

South's bid, altho bold, was not entirely without logic, and it was only because of the miserable dummy that North laid down for him, as well as for the fact that the spade suit was badly divided, that any large penalty was possible. However, altho South's bid was a good sporting effort, his play left a great deal to be desired.

West opened the heart king. Declarer ruffed and, noting that immediate diamond leads would make it possible for the defenders to collect the ace and king and then ruff a third round, immediately laid down the ace and king of trumps. As was to be expected [considering West's double], a 4-1 trump break was revealed, and now declarer was in serious trouble. Belatedly he laid down the diamond queen. West won and continued with hearts. Declarer ruffed and played the diamond jack. East won and led a third heart.

This time declarer avoided a force by discarding a club, but this was only fleeting relief. He had to ruff a fourth heart and now found himself with one trump less than West had. West ruffed declarer's next lead of the diamond, laid down the spade queen to draw declarer's jack, and then lead the club ten thru dummy. East collected the rest of the tricks for a penalty of 1,100 points.

Obviously it was impossible for declarer to avoid defeat in this deal, but at least he could have saved a substantial number of points. His decision to lay down the ace and king of trumps was directly responsible for the loss of two tricks. Had he confined himself to a limit of one high trump lead, then had gone about his business setting up the diamond suit, the defenders would have found it impossible to take more than five tricks. Declarer's actual plan of play permitted trump control to pass to the defenders, whereas under the recommended course he would have retained that vital control.

Chicago Bridge Results

Results of duplicate bridge games in Chicago during the last week follow:

Atlantic Club: Section A—1—Mrs. W. Frazier, Mrs. F. Pearson; 2—C. W. Miller, R. W. Kewley. Section B—1—E. Zolla, M. Wilson; 2—A. Schwarz, J. Remington. Section C—1—C. Rossen, J. Lawler; 2—Mrs. P. Moriarty, Mrs. T. E. Ford.

Beverly Log Cabin: N. S.—Mrs. M. Hanly, Mrs. P. B. Haythorne; E. W.—H. Hardwick, H. Wilkes.

Bridge Players: Sunday—1—H. C. Hildebrant, R. Bishop; 2—N. Kent, F. Hemlock. Thursday—1—Mrs. R. K. Akin, Mrs. W. S. Harrington; 2—Kitty Davis, Harry Rifkin.

Buena Club: Saturday—1—C. G. Craig, Olga Pugh; 2—Mrs. K. Davis, Dr. H. McDaniel. Wednesday — 1—F. Porter, C. S. Rossen; 2—Mrs. F. Ziegler, Dr. B. P. Davidson.

Elms Club: N. S.—1—Mrs. A. B. Crosby, E. A. Purvin; 2—Mrs. J. B. Clark, Mrs. J. Rabe. E. W.—1—Mrs. H. G. Scholl, Mrs. H. Meixner; 2—Mrs. E. D. Farr, W. Stein.

Greenleaf Club: Friday—1—Mrs. C. W. Schaaf-H. C. Hildebrandt; 2—Mrs. B. Arst, James Lynn. Tuesday—1—[tie] A. Einhorn, M. Brooks; 2—Mrs. E. Courtright, Mrs. B. Travelletti; 3—L. Solomon, B. L. Travelletti.

Jonquil Club: N. S.—1—Mr. and Mrs. B. L. Travelletti; 2—Mr. and Mrs. R. A. Briggs. E. W.—1—C. Rossen, Mrs. H. L. Schaffer; 2—W. S. Ziegler, Mrs. F. Porter.

Mayview Club: Section A—N. S.: 1—Ruth Swindell, Gladys Peterson; 2—C. A. Ryan, L. S. Marks. E. W.: 1—Mrs. P. Heintz, Mrs. M. Niebergall; 2—Mr. and Mrs. P. Michelsen. Section B—N. S.: 1—Mrs. George Melson, Mrs. Harold Huebner; 2—Mrs. Anna Osborn, Mrs. A. Callahan. E. W.: 1—Mrs. C. A. Mohr, Mrs. H. Munsterman; 2—Mrs. T. Groenke, Mrs. Aug. Kraegel.

Mickelberry Club: Section A—N. S.: Mrs. M. Mackie, Mrs. P. B. Haythorne; E. W.: Mrs. V. O'Brien, Gladys McKay. Section B—N. S.: Mrs. D. D. Miller, Mrs. G. C. Weber; E. W.: Mrs. E. D. Farr, Mrs. E. L. Barr.

Oak Park Club: Friday—1—Mrs. R. Ford, Mrs. T. Smiley; 2—Mrs. E. J. Koch, Mrs. P. Isaza. Monday, Individual—1—Mrs. E. J. Koch; 2—Mrs. C. Ward; 3—Mrs. R. Ford. Tuesday—1—Mrs. E. Jacobi, Mrs. T. Locke; 2—Mrs. H. J. Ollier, Mrs. H. O. Ramsey. Wednesday—1—Mrs. R. Ford, Miss W. Schroeder; 2—Mr. and Mrs. S. J. Claire.

West Suburban Club: N. S.—1—Mrs. H. Gustin, John Foley; 2—Mrs. W. J. Ruse, D. Carmen. E. W.—1—Mrs. A. Morgan, Mrs. Dowd; 2—Mrs. E. Schultz, H. Nelson.

Milwaukee Duplicate club: 1—Dr. R. L. C. Butsch, A. Elo; 2—H. F. Heberlein, Mrs. R. L. C. Butsch; 3—John Moore, Paul Helmuth.

Activities will be resumed Tuesday evening at the South Side Bridge club.

Thru the Looking Glass

There is no quibbling about the "essentiality" of the lipstick. It's a must, as every woman knows. Not for a minute did the production arbiters consider making us dispense with it. Trick shades, yes. By general agreement on the part of all concerned, from the manufacturers to the consumers, most of the shades that were created for passing fashion or for fun will be dead little ducks. Only the really wearble colors will be retained and created from this point on.

One house has done a good job: It's dropped three colors, beautiful, but a little on the whimsical side, and replaced them with one—an absolute, definite, clear red that can be worn by day and by night, with silks and with satins and with every color! It's the intense, honest red of a red office pencil that will make your mouth gay and bright and wear well in your affections. No blue tones or yellow tones, just a dazzling, cheerful red that will harmonize with everything, and even be spectacularly smart with the somber colors used in the fall and winter costumes.

There's a jumbo size in this, a good wartime buy. You know, you're advised to buy larger sizes of things these days to help save on containers and shipping space and units in general. There is also a regular size, plus a special little set of lipstick with a harmonizing foundation, a beauty too.

If a pure, true red is what you've always wanted in a liprouge this new wartime creation is a practical and pretty choice.

ELEANOR NANGLE.

[For information telephone Eleanor Nangle, Superior 0200. Inclose self-addressed, stamped envelope for written reply.]

Style Arbiters Turn Stress of War to Account

BY REA SEEGER.

Fall and winter fashion shows this year are more important and interesting than ever because of the wartime stringencies, the abnormal state of supplies of material, dyes, trimming, and the controled silhouettes. But a fashion show's a fashion show come peace or war and the susceptible woman hustles downtown to see the parades as soon as the formal announcements are issued.

There is no dearth of new ideas. Designers have been stimulated rather than hampered by priority listings and the other inevitable hazards of wartime. Daytime clothes, exhibited in one recent preview, assure the shoppers of plenty . . . in color combination and contrast. New designers as well as the older and better known designers have presented exciting new clothes for street, daytime and evening that promise everything for sagging morale if there be any.

Dull black daytime coats and vivid daytime dresses to slide under these black-out blacks make ensembles or costumes that can be varied according to the mood and the occasion. Other bright ideas are the dress parade clothes that flash with colored sequins and beads . . . shiny black sequins for instance, sewn all over the pattern of a lace bodice or attached to every square inch of slim smooth wool jerseys for afternoon wear. Sequins shine from coats as well as jackets and the craze for braid is way out of bounds. Braid goes on everything, hats to slippers, and the way it is looped and festooned on jackets, dresses, and coats is something to marvel over . . . black braid especially and the tricky Victorian ball and tassel stuff.

And there are dinner and party clothes, brand new evening fashions that will surely provide escape from the stress and tension of a wartime day. Dinner clothes are figure revealing, precisely straight, and made of the minimum amount of yardage, but the results are exceedingly handsome because of intricate draping . . . the only smooth and finished manner to make the newest peg top silhouettes.

See the season's fashion shows, see for yourself what American genius can do. See the new exciting coats of nylon, the other new fabrics, the luscious new colors for under coat wear and the sleek winter suits and the fur lined winter coats, comfortable assurance for any shivering soul fretting about coal and oil rationing.

Mike Fritzel & Joe Jacobson proudly present
The Greatest Star to Appear at the Chez Paree
Gracie FIELDS
SAMMY WALSH "of the Boston Waltzes"
THE D'IVONS Designs in Dances
BOB BROMLEY
THE ROBINSON TWINS Chez Paree Adorables in an all new FRED EVANS Revue
BUDDY FRANKLIN and his orchestra
CHEZ PAREE RHUMBA BAND
Air Conditioned CHEZ PAREE 610 FAIRBANKS CT. DEL. 3434

Lustrous French Oil PERMANENT $1.95
The beauty of soft, gleaming curls combined with smart hair styling make this permanent an exceptional value.
With or Without Appointment
3-In. Feather Cut... 75c
MICHAELS Beauty Salons
36 W. Randolph • Dea. 3372
1949 Lawrence • Lon. 6831
7916 S. Ashland • Tri. 7117
7900 Kenwood • Reg. 8770
2216 E. 71st Street • Dor. 6232
6234 S. Western • Rep. 1184
6330 S. Halsted, Neisner's • Eng. 2702
634 Davis St., Evanston • Uni. 4303
1135 Lake St., Neisner's, Oak Park • Vil. 3410

LAKE FRONT SOUTH OF SOLDIER FIELD
14 DAYS AFTERNOON and NIGHT, BEGINNING TODAY
(OPENING NIGHT'S PERFORMANCE BENEFIT PASSAVANT HOSPITAL) General Admission Tickets at Regular Prices!
"The Most Colorful, The Most Beautiful, The Most Exciting Show of Them All!" ... WALTER WINCHELL
RINGLING BROS and BARNUM & BAILEY CIRCUS
PRODUCED BY JOHN RINGLING NORTH
Staged by JOHN MURRAY ANDERSON
Designed by NORMAN BEL GEDDES
Glorious New Super Spectacle "HOLIDAYS"
"BALLET of the ELEPHANTS" Choreography by GEORGE BALANCHINE
MUSIC by IGOR STRAVINSKY
Mr. & Mrs. GARGANTUA The Great
Alfred COURT'S Great Wild Animal Acts
TWICE DAILY—2:15 and 8:15 P. M. Doors Open 1 & 7—POPULAR PRICES
TICKETS NOW AT LIGGETT'S DRUG STORE, CORNER STATE & MADISON ALSO AT SHOW GROUNDS

The Critics Rave!!! about the new show at RAINBOW GARDEN

WILL DAVIDSON in the TRIBUNE: ". . . a meritorious and promising revue."
SAM LESNER in the NEWS: "Dean Murphy's extraordinary talent for impersonation remains undiminished . . . commands an enthusiastic audience."
CHARLIE DAWN in the AMERICAN: "Popularly-priced but spectacular entertainment."
CHAS. WHEELER in the TIMES: "Charlie Hepp has got something there."
BOB LOCKE in the SUN: "Charlie Hepp presentation rated city's most sumptuous nitery show."
STARS OF STAGE, SCREEN and RADIO in THREE BIG SHOWS at 8:30, 11:30 P. M. and 2:15 A. M.
2 Great Dance Bands
24 GORGEOUS GIRLS
ADMISSION 55c
NO COVER NO MINIMUM
Saturday Adm. 99c—55c After 1 A. M.
Service Mon. to Fri. Price, Except Sat.
DINNERS, 85c
Drinks from 30c 17c—Cigarettes—17c
Unexcelled Banquet Facilities for Parties of 20 to 2,000
Charlie Hepp's RAINBOW GARDEN
World's Largest Theatre Restaurant
CLARK and LAWRENCE LONgbeach 4116

New under-arm Cream Deodorant safely Stops Perspiration
1. Does not rot dresses or men's shirts. Does not irritate skin.
2. No waiting to dry. Can be used right after shaving.
3. Instantly stops perspiration for 1 to 3 days. Prevents odor.
4. A pure, white, greaseless, stainless vanishing cream.
5. Awarded Approval Seal of American Institute of Laundering for being harmless to fabric.
Arrid is the largest selling deodorant
39¢ a jar Also in 10¢ and 59¢ jars
ARRID

"Wows 'Em" ... Times. "Don't Miss It" ... Tribune
SKATING VANITIES
Musical on Wheels Direct from Madison Square Garden
Glamour ... Thrills Comedy
Cast of 85—50 Beautiful Girls
1000 Seats at ..55c!
2000 Seats at $1.10!
ARENA LAST 7 DAYS
400 E. Erie—Delaware 8500

AMUSEMENTS
HARRIS LAST 7 TIMES!
MY SISTER EILEEN
OPENS NEXT MON. SEATS NOW!
Max Gordon's New Comedy Hit...
"JUNIOR MISS"
By Authors of "MY SISTER EILEEN"
EVENINGS • (SUN. Incl.) $1.10 to $2.75
MATINEES • WED & SAT. $1.10 to $2.20
AIR COOLED BLACKSTONE MATINEE WEDNESDAY
7th & MICHIGAN AVE. PHO. HARRISON 8880
3-ACT FARCE "GOOD NIGHT LADIES!"
Starring BUDDY EBSEN • SKEETS GALLAGHER
MAIL ORDERS GIVEN SPECIAL ATTENTION
ERLANGER AIR COOLED
BEST FOOT FORWARD TONIGHT 8:30
BEST MUSICAL COMEDY
GREAT NORTHERN - Wabash 6197
"Maid in the Ozarks"
Seats Now—Starts Tuesday, SEPT. 15

TECHNIQUE

turned to tucks

17.95

New scheme for slimness—gracefully tucked shoulders and skirt panels. Wonderfully right for your accessory repertoire. Black, cadet blue, black dahlia rayon crepe. Sizes 16½-26½.

Moderate Price Shop, Fourth Floor.

MEZZO TONE COAT

framed with brown fur, exquisite in line

58.00

Pleasant play on the quiet, muted theme. Mezzo tones of green, blue, brown in wool against the warm brown of London dyed squirrel. A coat that appeals to your love of the beautiful—and quality; 12-18.

Moderate Price Coats, Fourth Floor, Wabash.

INTERCHANGE

your suit 17.95

your dress 7.95

Formula for a well-turned wardrobe. Wool dressmaker suit dyed to dovetail precisely with a two-piece rayon crepe dress. Juggle them endlessly. Green, purple, black, wine, blue. Sizes 12-20.

Little Dress Shop, Fourth Floor.

ARDMORE WAVE SPECIAL

Because you wear your hair shorter, neater—we bring you the Ardmore Permanent, famous for its elasticity, at a special price. Reg. 10.00, now **5.85**

Regular Beauty Salon, Third Floor.

JANTZEN 'GLAMOUR HIPS'

new young controllables

Feather-weight wisps of slim loveliness. As sleek and smooth as your new dinner dress—as comfortable as slacks. Cut for younger figures in panties with detachable garters or regular girdles. Leno lastex and rayon satin, 14 or 16 inch. **5.95**

Corsets and Brassieres, Third Floor.

SPECIAL CLEARANCE SALE

North Room Coats and Suits

75 SPRING SUITS

$38 $48 $68 $78

A few by Creed and Mangone in group. Tailored and dressmaker suits. Broken sizes for misses and women. Orig. $49.95 to $125.00.

187 SPRING COATS

$10 $25 $35 $45

Sheers, tweeds, wool crepes. Coats with a very busy present—an active future. Broken sizes for misses, women. Orig. $25 to $98.50.

North Room Coats, Suits, Fourth Floor.

SALE! HANDKERCHIEFS

*lovely linens, cotton sheers * * initialed and embroidered*

On sale Monday morning—hundreds of dozens of exquisite handkerchiefs; Chinese handmades, embroideries, prints, of pure Irish linen or sheer soft cotton. Now each **29c**

Handkerchiefs, First Floor.

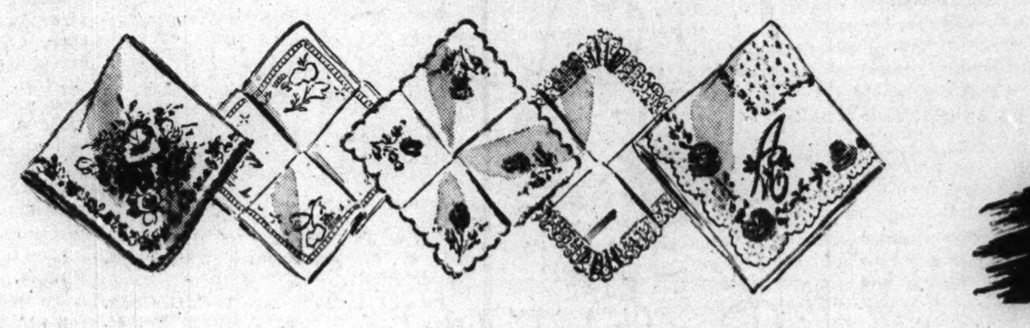

ESSENTIAL CREAM SPECIAL

For the loveliest you—for your best face forward—Marie Earle's best known preparation, Essential Cream, takes on double duty, cleansing and softening your skin at the same time. **1.95**

Toiletries, First Floor.

STOCK UP *One Week Only*

12 GIANT BARS OF SCENTED SOAP

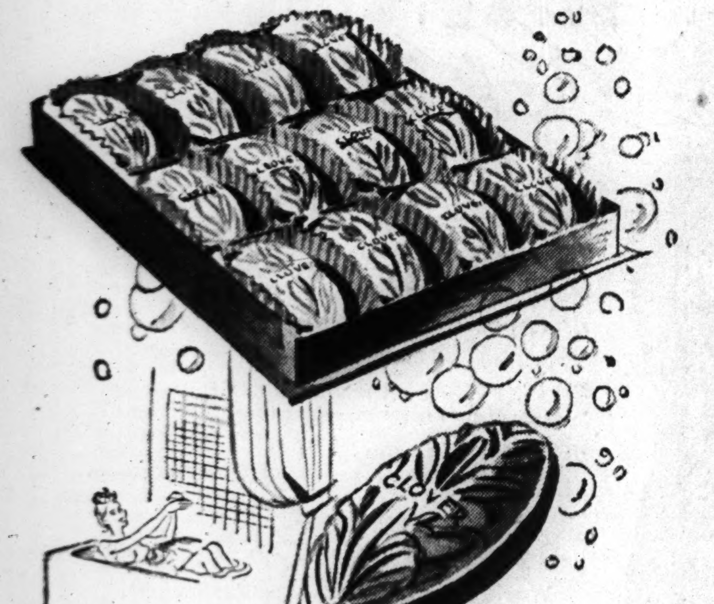

An irresistible value for one week only—12 great sized bars that lather willingly, copiously in hard or soft water. Easy-to-handle cakes shaped especially for slippery hands. A tubful of lovely colors to choose from and just as many fragrances. Rare opportunity to stock up for months to come—while it's priced at just.

1.00

*8 bath size bars also **1.00**

Toiletries, First Floor.

SALE! *Epicure Shops*

SPECIAL FALL HARVEST SALE

***Carsonia preserves, jellies and pickles 29 varieties! 12 ounce jars. 4 for....1.05**
***3 pound tin assorted cookies..........1.23**
***Whole kernel corn, 6 No. 2 cans.........95c**
***Sweet or June peas, 5 No. 2 cans.......95c**
***Hand packed tomatoes, 6 No. 2 cans....95c**
***Cut green beans, 5 No. 2 cans..........95c**
***Shortcake peaches, 3 No. 2½ cans....1.00**
***Halves free peaches, 3 No. 2½ cans...1.00**
***Halves cling peaches, 3 No. 2½ cans...1.00**
***Halves peeled apricots, 3 No. 2½ cans..1.00**
***Halves fancy large pears, 3 No. 2½ cans.1.05**
***Pitted black bing cherries, 3 No. 1 cans..85c**

Epicure Shop, Second Floor.

CARSON PIRIE SCOTT & CO

Chicago Daily Tribune
THE WORLD'S GREATEST NEWSPAPER

For Faster Service 3 TRIBUNE PHONE NUMBERS
SUPerior 0200 Public Information Service | 0260 Scores of Cubs-Sox Games | 0100 Want Ads-General Business

DODGERS LOSE 2; CARDINALS TAKE 1ST PLACE

BEARS ROUT REDSKINS, 38 TO 14; PACKERS WIN, 36 TO 21

MOON MULLINS—AND WILLIE'S WIFE'LL BE WILD, TOO

9-14 Reg. U. S. Pat. Off.: Copyright, 1942, by News Syndicate Co. Inc.

O'ROURKE GOES 99 YARDS WITH BAUGH'S PASS

McLean Makes Two Touchdown Runs.

Ready for Season

WASHINGTON [14].		CHICAGO [38].
Masterson	L. E.	Nowaskey
Davis	L. T.	Stydahar
Stralka	L. G.	Fortmann
Aldrich	C.	Turner
McChesney	R. E.	Wilson
Beinor	R. T.	Artoe
Shugart	R. G.	Bray
R. Hare	Q. B.	Luckman
Baugh	L. H.	Nolting
Justice	R. H.	McLean
Farkas	F. B.	Osmanski

Chicago	7	21	0	10	—38
Washington	14	0	0	0	—14

Touchdowns—Osmanski, Hoptowit, McLean [2], O'Rourke, Seymour, Deal.
Points after touchdowns: Stydahar [4], Maznicki, Masterson [2].
Field goal—Maznicki.
Substitutions: Bears—Famiglietti, Clark, Maznicki, Geyer, Petty, Morriss, Matuza, Musso, Kerasiotis, Hempel, Berry, Hoptowit, Kolman, Clarkson, O'Rourke, Wager, McLean, Pool.
Redskins — C. Hare, Goodyear, Krueger, Watts, Slivingski, Titchena, Seymour, Farman, Zimmerman, Poillon, Zeno, Juzwik, Moore, Wilkin, Young, Kovatch, Todd, Cifers, Smith, Whited, Deal.
Referee—Sam Weiss. Umpire—John Kelly. Field judge—Charles Sweeney. Head linesman—Larry Conover.

BY EDWARD BURNS.
[Chicago Tribune Press Service.]

Washington, D. C., Sept. 13.—Fourth of July weather made it hot for the Chicago Bears and the Bears made it much hotter for the Washington Redskins this afternoon when the National Football league champions ran up a 38 to 14 count against the strengthened, but horribly disillusioned capital pets.

The spectacle, an exhibition encounter which nevertheless found both old rivals doing their derndest, was witnessed by 35,676 coatless spectators, thousands of whom have been struggling to forget a little football matter that developed here in Griffith stadium in December, 1940. We shouldn't come right out and mention that 73 to 0 surprise, and wouldn't except that several smart gents told us before today's game that the Bears, "weakened" by 15 enlistments, might be in for a licking today at the hands of a greatly improved Redskin tribe.

O'Rourke Travels 99 Yards.

Personally, we wish the score had been 0 to 0 or 6 to 0 in favor of the Redskins going into the last two minutes today. Then we could have worn out our typewriter ribbon just writing about Charley O'Rourke's run of ninety-nine yards and some inches for a touchdown, after which Frank Maznicki added the point.

The Bear newcomer turned in that kind of a run after intercepting Sammy Baugh's intended touchdown pass to Bob McChesney.

Charley ran just as spectacularly as if he'd been speeding to a National Football league championship for Chicago, instead of just the fifth touchdown in a preseason game.

To eulogize O'Rourke too much we would be unfair to a lot of other guys—Ray McLean, for instance. Ray wouldn't stop running until the team trainer carried him away slightly injured in the fourth quarter.

Among McLean's accomplishments, with Sid Luckman collaborating off and on, were two touchdown dashes. One was a pass and dash affair good for fifty-five yards that put the Bears ahead, 21 to 14. Another, seconds after the first, was a fifty yard sprint to the goal line after an interception of a pass by Baugh. The Redskins actually were leading, 14 to 7, in the second quarter, even tho Bill Osmanski had put the Bears ahead at the opening of the match. This deficit was wiped out, however, when Al Hoptowit captured a bounding ball in the end zone for a touchdown. In connection with the seven touchdowns in the game, by the way, not a kick for the extra point was missed.

Redskins Lead in First Downs.

The Redskins may be able to find some comfort in the statistics if they can overlook the score and Baugh's misfortunes of one kind or another.

The Redskins made 11 first downs to the Bears' 5; 7 from passing to 3 for the Bears in this manner.

The Redskins made 156 yards from rushing to 135 for the Bears and made 117 from passing, only slightly under the Bears' 135.

The joker in the statistics, however, can be found under the heading "Yards passes intercepted were run back." This one shows the Redskins with an entry of 20 yards, and the Bears 184 yards. Those are the statistician's figures giving O'Rourke a 95 yard run. He wouldn't listen to other witnesses who vowed Charley started on or within a few inches of the Washington goal.

Juzwik, Kovatch in Evidence.

Two new Redskins, well known to the Chicago populace, Steve Juzwik and John Kovatch, late of Notre Dame, were much in evidence for the losers, Juzwik, stepping in on one nice interception and also on a fum-

[Continued on page 25, column 2]

In the WAKE of the NEWS

BY ARCH WARD.

ANOTHER way of looking at the recent College All-Star game: It was virtually an All-Star alumni team beating the current All-Stars. . . . Eleven of the Bears are graduates of the August spectacle. . . . They are Hugh Gallarneau, Bill Osmanski, Joe Stydahar, Nick Kerasiotis, Danny Fortmann, Al Hoptowit, Ed Kolman, Lee Artoe, Sid Luckman, Charley O'Rourke, and Bulldog Turner. . . . Every position except end is represented. . . . Al Schacht, baseball comedian, has been trying vainly to recover $5.85 he spent without value received in Pittsburgh recently. . . . In one of his acts Al uses a uniformed messenger boy. . . . In Pittsburgh he called a telegraph office and ordered a boy rushed to Forbes field. . . . But no boy. . . . So Al pressed Pirate Coach Spud Davis' son into service. . . . Later the comedian was told a man and a boy were vaiting for him outside the park. . . . It was the taxi driver and the messenger boy, who promptly presented bills totaling $5.85. . . . They had been there all the time, listening to the fans laughing at Al's capers. . . . At least four Western conference football officials now are in the armed service. . . . They are Capt. A. A. Schabinger, at Luke field, Phoenix, Ariz. . . . Col. George Simpson of Eau Claire [Wis.] Teachers college, who is stationed on the Pacific coast. . . . Capt. Frank Lane, at Corpus Christi, Tex., and Capt. Stanley M. Bach, who has been headquartering at Fort Hayes, Columbus.

Who said ball players are tight? Little Rock fans gave Manager Willis Hudlin a $1,000 purse as recognition for his fine job. . . . Hudlin donated it to the players. . . . The players gave it to the army and navy relief funds. . . . Red Ruffing, veteran Yankee pitcher, believes Ted Williams has the best batting eye in the majors. . . . This could be the difference in the National league pennant race: The Dodgers have seven games remaining with the cellar Phils, whom they've beaten 12 times in 15 games, and four with the Braves, who have lost 13 out of 18 to the champions. . . . Jeff Cravath is the first alumnus to become head coach at Southern California. . . . One of the oldest football rivalries in the south is the one between Louisiana State university and Mississippi State. . . . It started in 1896 when L. S. U. won, 52 to 0. . . . Since then it has won 19, lost 13, and played three ties. . . . This will be the 20th year in coaching for Lawrence [Buck] Shaw of Santa Clara university. . . . After being graduated at Notre Dame, Buck became head coach at the University of Nevada in 1922. . . . He's 43 years old and was born in Mitchellville, Ia.

Attention, Connie Mack!

For the last couple of years the play of the Philadelphia Athletics has bordered on the burlesque side, but next year they should hit a new high with Olsen [Barney] and Johnson [Bob] in the outfield.

—I. M. DeLirious.

* *

Questions of the Day.

1. Say, buddy, can you tell me where the nearest USO canteen is located?
2. How do you think I'll look in uniform?
3. What's YOUR Classification?
4. Do you know where you're going to be stationed?
5. How the dickens did you get to be sergeant so quickly?
6. How do I stack up, doc?
7. Hi, kid—how about a date with a lonesome sailor?
8. Hi, sailor—how about a date with a lonesome gal?
9. By the way—how many war bonds have you got now?

—Al Morrison.

* *

Sudden Thoughts.

One bad feature about liquor is the peculiar power it has to convince some men they can sing.

—Josephine Griffin.

A girl whose life is an open book usually has only one chap in it.

—The Cub Reporter.

* *

Old Timer's Corner.

I cannot say positively just when my first contrib to the Wake was accepted and printed, but it was about the time they had to hitch an extra horse to the old street cars at Canal street soze to get the car onto the Madison street bridge.—C. P. Garst.

* *

This Changing World.

There was a time when women wore stockings so sheer as to give a bare leg appearance; now they paint the bare legs so as to create a stockinglike appearance.—The Star.

A few years ago a man would quickly stoop to pick up a handkerchief dropped by a lady. Now they pay no attention because it's just a piece of kleenex she's throwing away.

—H. Louis Auten.

* *

What's in a Name?

Mrs. C. C. Cross operated one of the Triple X restaurants in Fort Worth, Tex. —Stash of Schiller.

Bill Carrier carries the mail from the trains to the postoffice in Hebron, Ind. —Helen of Hebron.

Dr. Ketchpaw is catcher on the Bloomer, Wis., baseball team.

—Daisy from Bloomer.

* *

Do You Remember 'Way Back When:

Every man wore high laced shoes the year around?—Gene of Geneva.

The young swain would say to his fair lady, "The carriage awaits without?" Now they say, "The car awaits without—without tires!"—Guy Finamore.

Busman's Holiday.

The "all clear" out of Chicago,
Nothing at all in the way,
A rich tinge of autumn prevailing,
A perfectly beautiful day;
Just the right number of passengers,
Not too heavy a load,
Not many cars on the highway,
A grand stretch of nice level road.

Everything okay at Rockford,
No one forgot to get off,
Nary a mixup in luggage,
From the engine not even one cough;
No fussy old lady reciting
Just where she's going or why,
Not even one child running high, wide and wild,
With an occasional ear-splitting cry.

Freeport is passed without trouble,
The sun's in its heaven still,
Galena dreams on in the sunlight,
Serene in its place on the hill;
Not even a bit of a tussle
With a chap who forgot to say "when,"
Over Terrapin Ridge, across the high bridge,
And there's old Dubuque again!

Not even a hint of tire trouble
To mar this perfection supreme,
But of course all of this never happened—
It was only a bus driver's dream!

—Jazbo of Old Dubuque.

* *

The Wake Depends Upon Its Friends.

Ten Years Ago Today—Home runs by Mel Ott and Freddy Lindstrom gave the New York Giants a 10 inning, 4 to 3, victory over the Cubs. . . . Jimmy Foxx of the Athletics was the leading home run hitter with 52.

This Year It's Different

We'd like to be able to say that the Wake book is the same as ever this year—because you've enjoyed it so much in the past. But of course it isn't the same—because nothing is the same this year.

However, we think you'll like the new Wake book even better than you did its predecessors. You'll find that the war has sharpened rather than crushed its spirit. You'll find the wit a bit keener, the homely philosophy a bit deeper and the verse a bit more appealing.

This volume, which contains the best items published in the Wake during the last year, will go on sale at all news stands on Friday, Sept. 25. Price 15 cents—18 cents by mail. Address mail orders to Tribune Public Service office, 1 South Dearborn street. You'll like the

NEW WAKE BOOK

PACKER PASSES SWAMP ARMY IN SECOND HALF

Green Bay Rallies from 7 to 6 Deficit.

Army Stumbles

GREEN BAY [36].		WESTERN ARMY [21].
Mason	L. E.	Ferguson [Fla.]
Pannell	L. T.	Pederson [Minn.]
Kuusisto	L. G.	Petro [Pitt.]
Flowers	C.	Kodros [Mich.]
Goldenberg	R. G.	Routt Tex. [Aggies]
Berezney	R. T.	Myers [Tex.]
Hinte	R. E.	Dawson [Tex. Ag.]
Starrett	Q. B.	Th'mason [Tex. Ag.]
Canadeo	L. H.	Peters [Princeton]
Laws	R. H.	Rohrig [Neb.]
Fritsch	F. B.	Kimb'gh [Tex. Ag.]

Green Bay	0	6	23	7	—36
Army All-Stars	7	0	7	7	—21

Touchdowns — Nelson, Uram [2], Fritsch [2], Kimbrough [2], Hutson.
Field goal—Fritsch.
Points after touchdown—Dawson [3], Hutson [2], Canadeo.
Substitutions: Army — Left end, Young, Oklahoma; Rast, Alabama; Seeman, Nebraska. Left tackle, Stravinski, Penn State; MacPeebles, Vanderbilt; Markov, U. of Washington, left guard, Fritz, Vanderbilt; Merlin, Vanderbilt; centers, Lunday, Arkansas; Gillis, U. S. M. A.; Hauser, Texas Aggies; Gude, Vanderbilt; right guard, Battista, Florida; Cemore, Creighton; right tackle, Drahos, Cornell; right end, Annahu, Santa Clara; Duckorth, Colgate; Dempsey, Duke; quarter back, Meek, California; McGowan, Boston college; Emmons, Oregon; left half back, Eakin, Arkansas; Pugh, Texas Aggies; Goodnight, Hardin-Simmons; right half back, Nelson, Alabama; Scott, Ohio State; Connatser, Texas Aggies; full back, Andricks, Texas Aggies; Davis, Duke.
Green Bay—Left end, Hutson; left tackle, Ray, Croft; left guard, Letlow; center, C. Brock, Ingalls; right guard, Tinsley; right tackle, Lee, Vant Hull; right end, Stonebraker, Carter; quarter back, Craig; left half back, Isbell; right half back, Uram, Kahler; full back, Sample, L. Brock.
Referee — Ronald Gibbs. Umpire — H. G. Hedges. Field judge—Rollie Barnum. Head linesman—Joe Lipp.

BY EDWARD PRELL.
[Chicago Tribune Press Service.]

Milwaukee, Wis., Sept. 13.—The Green Bay Packers of this war year are going to be all right. This afternoon, after a wabbly start, Wisconsin's favorite football team routed a fine Western Army All-Star team, 36 to 21, and except for a few slips here and there, might easily have added two or three touchdowns to the five it made.

A crowd of 20,000 sat in Marquette stadium, contributing a gross gate of $47,000, of which the Army Emergency relief fund will receive $40,000. Off the top came $3,000 for tax and $4,000 for the Packers' expenses.

The game had every thrill that football provides. It was a tense struggle in the first half, with the Soldiers holding a 7 to 6 lead when they went to their dressing quarters. Then the Packers went into the lead on a field goal, but on the very next kick-off, John Kimbrough, the blond giant from Texas A. & M., ran ninety-five yards for a touchdown. Later Kimbrough was something of a goat, charged with three of the five Army fumbles, all of which were recovered by the alert Packers.

Fritsch Proves a Star.

In a game of brilliant individual effort, Ted Fritsch, a freshman Green Bay full back from Stevens Point [Wis.] Teachers, was the outstanding player. It was Fritsch's field goal from 36 yards out which gave the Packers that momentary 9 to 7 advantage in the third quarter. It was the same 22 year old 205 pounder who was right in the middle of the three touchdown spree the Packers indulged in after Kimbrough's spectacular dash in the third quarter. Fritsch made two touchdowns for a 15 point total.

A couple of Packer old-timers were right up there with Fritsch in Green Bay's first game of the new season. They were Cecil Isbell and his battery mate, Don Hutson. Isbell pitched most of the 38 Green Bay passes, and the loose legged, nonchalant Hutson speared 11 of them. He caught one for a touchdown and kicked two extra points. Andy Uram, who was catching those passes which weren't within reach of Hutson, car-

[Continued on next page, column 2]

The Run That Upset Cardinals' Plans

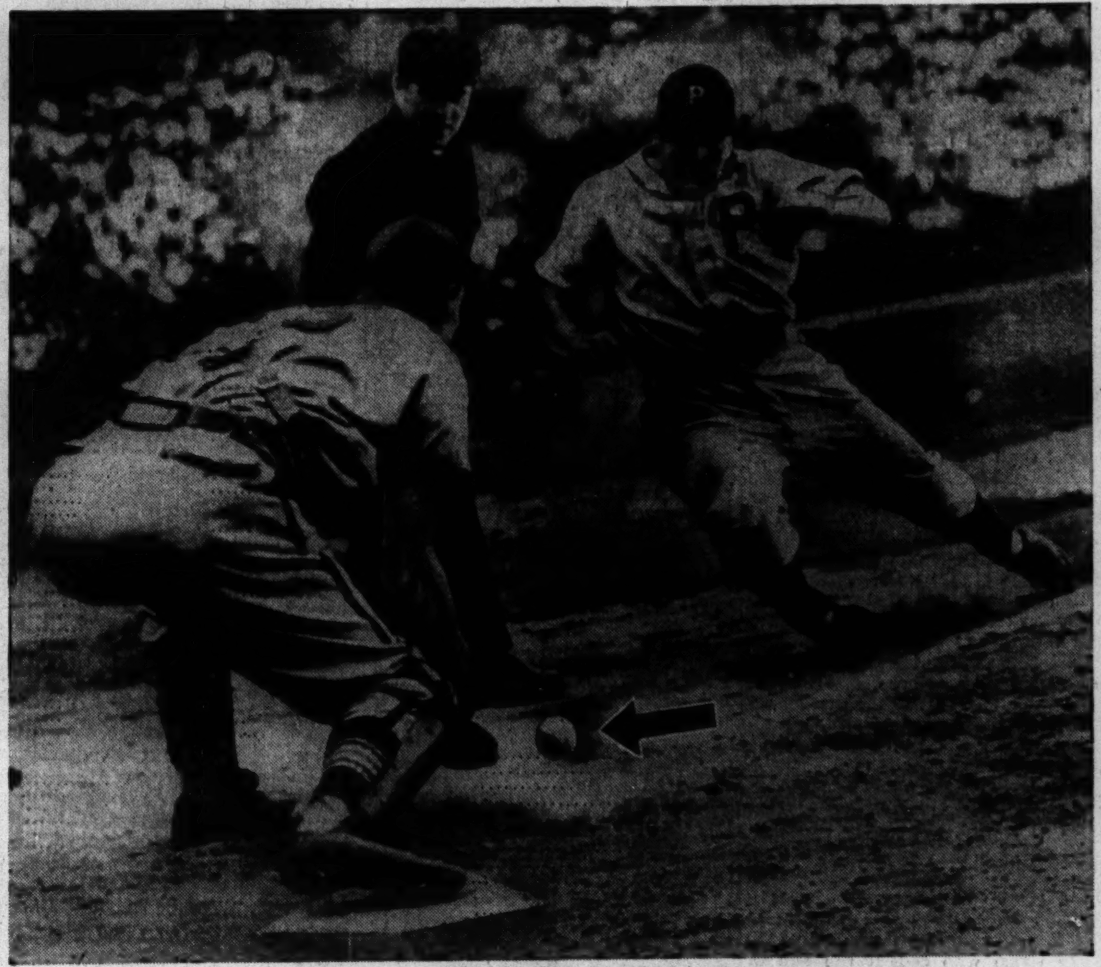

[Associated Press Wirephoto.]

Danny Litwhiler, Phils left fielder, scores on Bill Burich's single as Walker Cooper, Cardinals' catcher, drops ball (arrow) on Terry Moore's throw-in in the ninth inning of their game in Philadelphia yesterday. The Phils scored again in the inning to win first game, 2 to 1. Umpire Jocko Conlon calls the play. St. Louis won the second game, 3 to 2, to take first place in the National league by a full game.

Cardinals Beat Rams, 7-0, on Schwenk's Pass

Rams Clipped

CHICAGO [7].		CLEVELAND [0].
Daddio	L. E.	Benton
Dugan	L. T.	Adams
Maddock	L. G.	Matheson
Apolskis	C.	Conkright
Popovich	R. G.	Thorpe
Bulger	R. T.	Pasqua
Coppage	R. E.	Wilson
Parker	Q. B.	Elston
Schwenk	L. H.	Hall
Lach	R. H.	Magnani
Goldberg	F. B.	Smith

Touchdown—Lach.
Point after touchdown—Daddio.
Substitutions: Cardinals—Ends, Ebli, Ivy; tackles, Seibold, Allton; guards, Baker, Bertagnolli, Wilson; center, Banonis; backs, Cheatham, Knolla, Martin, Morrow.
Cleveland—Ends, Gibson, Godfrey, Hightower; tackle, Clay; guards, McGarry, Brahm; centers, Johnson, Rieth; backs, Davis, Jacobs, Lazetich, Petchel, Plunkett.

Buffalo, N. Y., Sept. 13 [Special].—The Chicago Cardinals opened the National Football league season with a 7 to 0 victory over the Cleveland Rams today before 18,698 fans, including 1,500 service men.

A lightning thrust thru the air in the last five minutes of the first period accounted for the only score of the game, the touchdown coming on a flanker pass from Bud Schwenk to Steve Lach, star at Duke university last year, near the side line in the end zone.

The Cleveland eleven had an edge in the statistics, but was unable to capitalize on two fine scoring opportunities, lacking the necessary power inside the 10 yard line.

The Rams threatened in the first period, moving to the Cardinal 4 before losing the ball. Parker Hall passed to Jim Benton, who was caught on the 20. Dante Magnani and Gayton Smith moved the ball to within four yards of the goal line, but two end sweeps lost ground and the Cards took over.

The longest run of the game was turned in by Magnani in the final period. He cut back after rounding left end and traveled seventy-two yards to the Card 8 before he was brought down. Again the Cards held, stopping two running plays and knocking down a pair of passes.

BOSTON BEATS WHITE SOX IN PAIR, 6-1, 5-0

BY IRVING VAUGHAN.

By way of keeping the spark of life in their mathematical pennant hopes, Boston's Red Sox gave the White Sox a double rinsing yesterday. They twice adopted the big inning technique—favorite weapon of the Yankee team they can't catch—to harvest decisions by 6 to 1 and 5 to 0. But little Pennant Hope, who was never very robust, hasn't long to go. One more Yankee triumph or a Boston defeat will officially inform the National league that Joe McCarthy's boys will shortly make another world series call.

The first of the big inning victims was Lee [Buck] Ross, usually a competent handler of the Bostons' bats. He made good on his reputation by going thru six innings on one hit, a performance good enough to indicate a lone run harvested by his mates off Wilburn Butland might serve his purposes. But Ross was suddenly blown directly into the wardrobe room in the midst of a six run seventh into which Ted Williams injected his season's No. 32 homer.

Dietrich Leaves in Seventh.

The second meeting was a matter between Bill Dietrich and Ted Hughson. The home Sox piled up three hits against the latter before Dietrich yielded even one safe tap. That covered the first three innings. But in the fourth Dietrich was belted for three runs in which four hits were involved, allowed another in the sixth and gave up his hapless task in the seventh.

This gave Leonard Perme, the Waterloo lefty, a chance to exhibit himself, and he surrendered a run which wasn't needed by Hughson for his 19th victory of the season.

FIRST GAME

The Sox didn't get a run despite a double by Myril Hoag and an infield single by Bill Mueller with none out in the second inning of the first

[Continued on page 25, column 4]

Reds Humble Dodgers, 6-3; Then Win 4-1

Brooklyn, N. Y., Sept. 13 (AP).—While 31,463 fans suffered as only Brooklyn fans can while their favorites are losing, the Dodgers dropped a double header to the Cincinnati Reds today, 6 to 3 and 4 to 1, to fall a full game behind the St. Louis Cardinals.

First Bucky Walters and then Ray Starr poured it on the once-haughty Dodgers. Walters held them to six hits in the opener and coasted to victory after Buck Newsom had been driven from the mound. Starr yielded five hits in the second game, only one of which came after the second inning. The defeats were the fourth and fifth straight for the Dodgers.

Buck Has Big Ideas.

Newsom, the Dodgers' "pennant insurance," had every intention of

[Continued on page 25, column 3]

Major Leagues

NATIONAL LEAGUE.

	W.	L.	Pct.	G.B.
St. Louis	95	47	.669	....
Brooklyn	94	48	.662	1
New York	79	62	.560	15½
Cincinnati	71	70	.504	23½
Pittsburgh	62	75	.453	30½
CHICAGO	65	79	.451	31
Boston	57	83	.407	37
Philadelphia	38	97	.281	53½

YESTERDAY'S RESULTS.

Boston........11- 8; Chicago 6-12
[Second game called end 8th, Sunday law.]
St. Louis........1- 3; Philadelphia ... 2- 2
Cincinnati.......6- 4; Brooklyn 3- 1
New York.........5-5; Pittsburgh 0-3

GAMES TODAY.

Chicago at Boston. St. Louis at Philadel.
*Pitts. at New York. *Night game.
Only games scheduled.

AMERICAN LEAGUE.

	W.	L.	Pct.	G.B.
New York	97	47	.674	..
Boston	88	56	.611	9
St. Louis	79	67	.541	19
Cleveland	70	74	.486	27
Detroit	70	75	.483	27½
CHICAGO	61	77	.442	33
Washington	58	84	.408	38
Philadelphia	52	95	.354	46½

YESTERDAY'S RESULTS.

Boston..........6-5; Chicago 1-0
Washington.....5-0; Detroit 2-8
St. Louis........7-3; Philadelphia 0-2
New York........9-4; Cleveland 1-1

GAMES TODAY.

Boston at Chicago. Wash'ton at Detroit.
Phila. at St. Louis. N. York at Cleveland.

ST. LOUIS WINS, 3-2, AFTER 2-1 LOSS TO PHILS

Beazley Is Beaten in Ninth Inning.

Philadelphia, Pa., Sept. 13 (AP).—The St. Louis Cardinals came within a hot breath of sweeping a double header from the Phils today, and failed, but even tho they had to be content with winning one out of two the Red Birds roared into exclusive possession of first place in the National league by a full game.

The Cards were overanxious in the opening game and gave the Phils two runs in the ninth inning to lose, 2 to 1, but they came back like champions in the second game and won, 3 to 2, to profit by the Brooklyn Dodgers' double loss against the Cincinnati Reds.

The stress of the exciting pennant struggle made every one in Shibe park tense—and there were a lot of people in the stands. The big show brought out a crowd of 20,798, coming within a few hundred of being the biggest turnout of the year for the Phils, and they cheered every time the scoreboard posted runs for Cincinnati at Brooklyn.

Crumble Close to Victory.

It was small wonder, then, that the Cardinals crumbled when they were so close to gold and glory in the first game. Johnny Beazley, the Red Birds' great rookie who had won 19 games and ardently hoped for his 20th, pitched eight shutout innings and his teammates gave him a run in the fifth by capitalizing on one of the three hits they made off Tommy Hughes.

But when victory came close, the Cards grabbed too violently. With one out in the ninth inning, Danny Litwhiler raised a short fly near the right field foul line and three Red Birds flew to take it. Second Baseman Jimmy Brown elected himself for the honor and fell down after getting his hands on the ball. The result was a double.

Manager Billy Southworth went to the mound to comfort Beazley, who made Nick Etten lift a pop foul. But Bill Burich, a kid just up from the Eastern league, lined a single to center and Litwhiler slid home for a run as Catcher Walker Cooper dropped Terry Moore's perfect throw on a close play.

Marion Adds to Confusion.

This was bad enough, but Shortstop Martin Marion, usually faultless, fumbled an easy roller by Danny Murtaugh and Tommy Livingston followed with a sharp single to score the winning run.

It was one of the tightest and best ball games of the season, replete with spectacular fielding plays and dramatic situations, and it was a worthy victory for Hughes.

While holding the Cards to three hits, he escaped damage except for the fifth. In that inning W. Cooper reached first on a fumble by Burich, was sacrificed to second, and then thrown out trying to steal third as Whitey Kurowski walked. But Marion followed with a run scoring double.

Beckman Helps Cards.

The second game began as another tight duel between Howard Krist of the Cards and Rube Melton of the Phils, but its complexion was changed in the fourth when both teams scored twice, even tho it continued close.

In the St. Louis half of the fourth Enos Slaughter walked, Stan Musial tripled, and Johnny Hopp doubled. However, the Phils retaliated with four successive singles by Litwhiler, Etten, Burich, and Murtaugh to tie the score and dispatch Krist.

This proved a mistake, for Bill Beckman, formerly an unsuccessful hurler for the Philadelphia Athletics, shut out the Phils the rest of the way and Capt. Terry Moore banged his sixth home run into the left field stands in the fifth inning to decide the game. Scores:

ST. LOUIS.	Ab	R	H	P	A	PHILADELPHIA.	Ab	R	H	P	A
Brown,2b	4	0	0	5	1	May,3b	4	0	0	1	3
T.Moore,cf	3	0	0	3	1	Waner,cf	4	0	1	2	0
Sl'ghter,rf	3	0	0	1	0	Northey,rf	4	0	1	1	0
Musial,lf	4	0	1	4	0	Litwh'er,lf	4	1	2	3	0
W.Coop'r,c	4	0	0	4	0	Etten,1b	4	0	1	11	0
Hopp,1b	2	0	0	6	0	Burich,ss	4	1	2	1	2
Kur'ski,3b	2	1	1	3	2	Murt'gh,2b	2	0	0	3	5
Marion,ss	3	0	1	0	4	Liv'ston,c	4	0	1	5	2
Beazley,p	2	0	0	0	1	Hughes,p	3	0	0	0	4
	27	1	3	*26	9		33	2	8	27	16

*Two out when winning run scored.

St. Louis......................000 010 000—1
Philadelphia ....000 000 002—2

Errors—Burich, Marion, Cooper. Runs batted in—Marion, Livingston. Two base hits—Etten, Marion, Litwhiler. Sacrifices—Hopp, Murtaugh, Beazley. Double play—Marion to Brown to Hopp. Left on bases—St. Louis, 5; Philadelphia, 7. Bases on balls—Beazley, 1; Hughes, 4. Struck out—Beazley, 3; Hughes, 5. Umpires—Conlan, Reardon, Goetz, and Barr. Time—1:55.

SECOND GAME.

ST. LOUIS.	AB	R	H	P	A	PHILADELPHIA.	AB	R	H	P	A
Brown,2b	4	0	1	4	2	May,3b	5	0	1	1	2
Moore,cf	4	1	1	2	0	Koy,cf	3	0	0	1	0
Sl'ghter,rf	3	1	0	1	0	Freed,cf	2	0	1	1	0
Musial,lf	4	1	1	2	0	Northey,rf	4	0	2	4	0
O'Dea,c	4	0	0	7	1	Litwh'r,lf	4	1	1	1	0
Hopp,1b	4	0	2	7	0	Etten,1b	4	1	1	9	1
K'wski,3b	4	0	0	2	1	Burich,ss	4	0	2	1	1
Marion,ss	3	0	1	2	3	Mu't'gh,2b	4	0	2	4	4
Krist,p	2	0	0	0	0	Liv'gst'n,c	0	0	0	4	0
Beckm'n,p	1	0	0	0	3	*Naylor	0	0	0	0	0
						Bragan,c	0	0	0	1	0
						Melton,p	3	0	0	0	1
	33	3	6	27	10		†35	2	10	27	11

*Ran for Livingston in 7th. †Murphy batted for Bragan in 9th and Klein batted for Melton in 9th.

St. Louis.......................000 210 000—3
Philadelphia ....000 200 000—2

Error—Etten. Runs batted in—Musial, Hopp, Moore, Murtaugh [2]. Two base hits—Northey, Hopp. Three base hit—Musial. Home run—Moore. Stolen bases—Murtaugh, Marion. Sacrifice—Livingston. Left on bases—Philadelphia, 9; St. Louis, 6. Bases on balls—Krist, 1; Melton, 3; Beckman, 1. Struck out—Krist, 3; Melton, 3; Beckman, 2. Hits—Krist, 7 in 3 innings; Beckman, 3 in 6. Winning pitcher—Beckman. Umpires—Reardon, Goetz, Barr, and Conlan. Attendance—20,798. Time—2:16.

FRISINA DEFEATS HOLMSTROM, 1 UP, IN ILLINOIS GOLF

Taylorville Star Takes 36 Hole Final.

BY CHARLES BARTLETT.
[Chicago Tribune Press Service.]

Peoria, Ill., Sept. 13.—The 25 Illinois movie theaters managed by James Frisina of Taylorville will not show that stirring thriller, "How Frisina Finally Won" tonight, or any other night. The world première and finale of this production was conducted this September day by Maestro Frisina himself, as he won the 12th Illinois State Amateur golf championship by defeating able John Holmstrom of Rockford, 1 up, in the 36 hole final at the Mount Hawley Country club.

Frisina saw a turning lead of two up in the morning dwindle to nothing thru the 15th, no thanks to a par and a birdie by Holmstrom. Then Jim came back with two fine halves and took a one up intermission lead with a birdie on the 18th. He finished the first 18 with a handsome medal card of 71, one under par, against Holmstrom's 73, which included a double bogey.

Coaxes Ball Into Cup.

That noonday advantage was erased at the 19th by Holmstrom's par, and John took the lead for the first time since the morning second by winning the 20th with another par. They traded the 25th and 26th, and then Frisina went into the final nine all even as a result of winning the 27th. There he nearly dropped a 60 footer, even as he did on the morning ninth. Holmstrom surrendered the 28th by overshooting the green, and couldn't get even again until the 32d, where Jimmy blew a 5 footer. They halved the 33d, and then came the 317 yard 34th, where Frisina holed a 15 foot birdie putt, which he urged toward the cup with the cry of "break," and the ball just did break from left to right in time to drop in.

Settled on Last Green.

Then Jim played the 35th green as tho he wanted to go down the last fairway even. He was on with his tee shot to the green, 165 yards away. Holmstrom followed by sending his iron into the bunker at the right front of the green. His explosion wandered 27 feet to the right of the pin, and Frisina had only to lag a 25 footer to the cup. Later Jim admitted that was his intention, but his grip loosened and he went six feet past, missing that one to give John a chance for the half he got. At the 36th, Jim was on in three after having visited the left rough with his second, the ball halting 40 feet from the cup. Holmstrom, sending his drive and second to this 495 yard hole into the same port spinach, fired his third over the green. His recovery stopped a foot from the hole, and it was up to Frisina to be close. He made sure of that by sending his approach putt two and a half feet above the cup and then holing out for the half that gave him victory.

Morning Round.

Par—Out	444	445	344—36
Frisina—Out	444	435	344—35
Holmstrom—Out	434	445	545—38
Frisina leads, 2 up.			
Par—In	434	445	435—36—72
Frisina—In	434	455	434—36—71
Holmstrom—In	434	444	435—35—73
Frisina leads, 1 up.			

Afternoon Round.

Par—Out	444	445	344—36
Frisina—Out	554	445	354—39
Holmstrom—Out	444	445	445—38
Match even.			
Par—In	434	445	435—36—72—144
Frisina	434	455	345—37—76—147
Holmstrom—In	534	445	445—38—76—149
Frisina wins 1 up.			

Martin Hogan Has 2 Winners in Dog Trials

BY BEN MARKLAND.

Martin Hogan, the Barrington dog trainer who has the unofficial rank of advisor and coach to many of the amateur trainers of the middle west, came back to join his pupils yesterday in the final stakes of the Sportsmen's Spaniel club trials and stayed long enough to handle two of the day's three winners. The events were held near Stony Island avenue and 130th street on Chicago's south side.

Don of Davellis, a 16 months old springer spaniel trained by Hogan and owned by David Silberman of Chicago, won the open shooting dog stake, and in so doing provided the most outstanding show of steadiness in the two day trial. Hogan's other winner was Lulu of Wayston, a young dog owned by Conway Olmsted, Lake Forest, selected as the best of the entries in the open springer stake.

Cocker open—Won by Rough and Ready IV., W. J. Allison, 14527 Wallace avenue; Vick's Freckles Aglow, Lawrence Vick, 14325 South La Salle street, second; Ace of Airways, Harold Vance, Maywood, third.

Shooting dog stake—Won by Don of Davellis, David Silberman, Chicago; Pennowin's Jill, H. D. Hoffman, Milwaukee, second; Rod's Happy Contender, George Brown, 9118 Dauphin avenue, third.

Springer open—Won by Lulu of Wayston, Conway Olmsted, Lake Forest; Don of Davellis, second; Stoneybroke Buster, Ray Larson, Batavia, third.

MARGARET STIEL CAPTURES CITY TENNIS CROWN

Margaret Stiel of Oak Park defeated Catherine Wolf of Elkhart, Ind., 2-6, 6-1, 6-2, in an upset for the city women's tennis championship yesterday at the Chicago Town and Tennis club. The men's title went to James Evert who defeated Charles Shostrom, 7-5, 6-3, 6-2.

The men's doubles title was won by Shostrom and Art Long who defeated Dick Mason and Al Winston, 6-0, 6-3. The mixed doubles crown was captured by Evert and Mrs. Eleanor Cushingham, who defeated Harry De Larme and Elaine Passow, 6-4, 6-1.

ARMY FIRST TO SCORE IN PACKER BATTLE

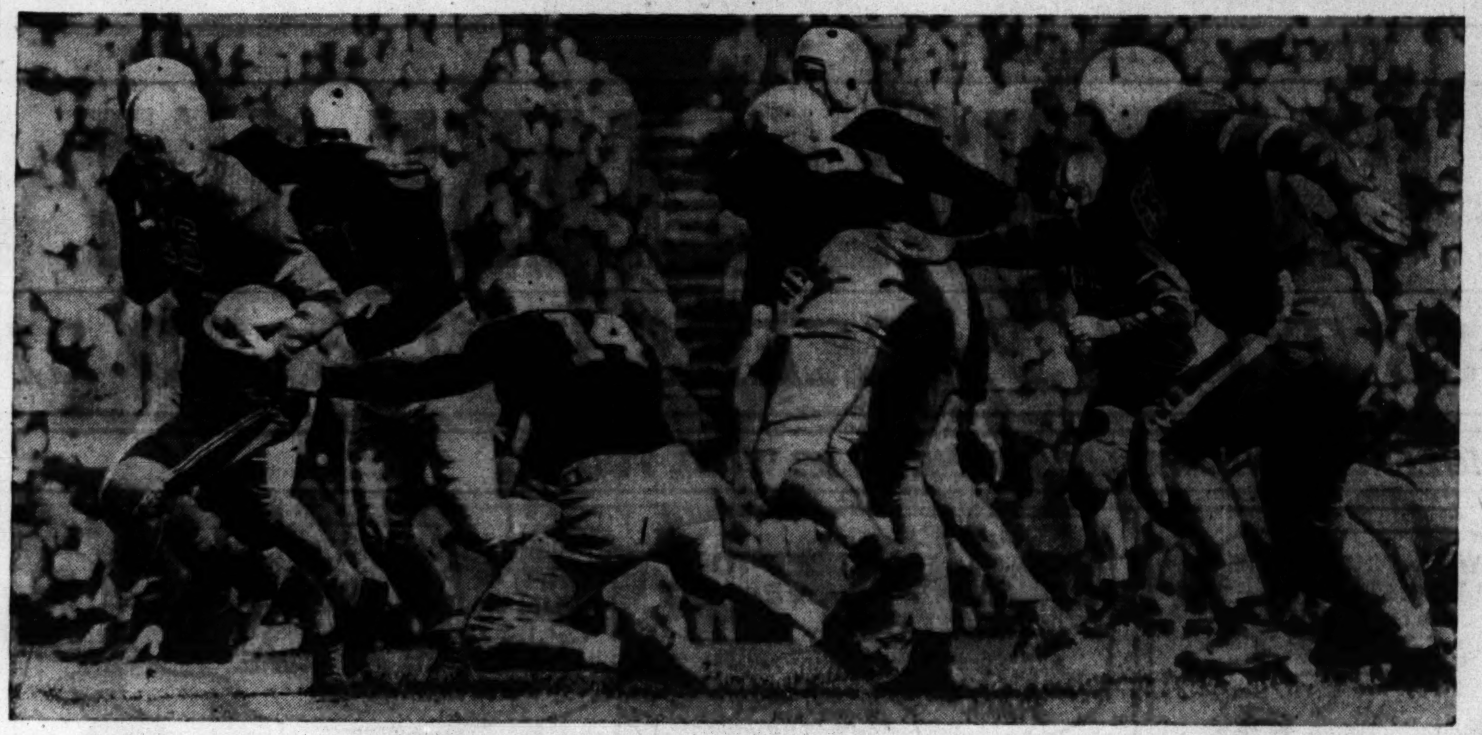

Pvt. Jimmy Nelson, Western Army All-Stars' back, goes around Green Bay's right end for first touchdown of game in first quarter yesterday in Milwaukee. Packers showing in the play are: No. 21, Pete Tinsley, guard; No. 14, Don Hutson, end, and No. 51, John Stonebraker, end. Other Army players seen are: No. 61, Hank Gude, center, and No. 63, John Meek, back. The Packers rallied in the second half to win, 36 to 21.

[TRIBUNE Photo.]

Packers Whip Western Stars of Army, 36-21

[Continued from first sports page.]

ried the ball over twice. The Packers piled up 25 first downs to the Army's 5.

The Green Bay victory thwarted the Western Army All-Stars' bid for a third straight victory over a National Football league team.

Soldiers Make Good Opportunity.

The Packers missed four of five scoring opportunities in the first half, but the Soldiers made good on their one chance. The Packers carried back the opening kickoff to their 35 yard line, but were detoured after getting a first down on the Army 5 yard line, with Tony Canadeo running the team.

Then the Army went on the march. Jimmy Nelson, Alabama hero of the Cotton Bowl victory over the Texas Aggies in Dallas, started it with a 9 yard dash from his 5. Bob Peters of Princeton ran, dodged two tacklers and sprinted 49 yards to the Packers' 36 yard line. A pass by Kay Eakin of Arkansas and the New York Giants was wild. Then Eakin gained 7 and Kimbrough picked up 1. Kimbrough then bolted to the 25 yard line, but the Army back field was in motion and the ball was moved back to the 33 yard line. Kimbrough took the ball on the next play and handed it to Nelson, who raced around the Green Bay right end for a touchdown. Bill Dawson of the Texas Aggies added the point.

Isbell Begins to Connect.

Isbell's tosses started to connect after the kickoff and the Packers were on their own 48 yard line when the first quarter ended. Isbell picked up 4 yards, then Hutson caught a pass on the 22 yard line and ran to the 7. Isbell's next pitch was to Andy Uram who caught the ball in the end zone. Hutson's kick for the extra point was blocked.

A 49-yard punt return by Joe Laws after the Packers kicked off brought them to the Army 44-yard line, but just when Fritsch was picking up important yardage a 15-yard penalty set Green Bay back to Army's 49-yard line. A little later Kimbrough made his first fumble and Ben Starrett recovered for the Packers on the Soldiers' 40-yard line.

Packers Are Offside.

The Packers were rolling again when a back field mixup sent the ball from the center rolling back toward midfield. Lou Brock finally caught up with it on the Army 37 yard line. A punt exchange gave Green Bay the ball on its own 41 yard line and the Packers got down to the 25 yard line. Hutson took a pass on the 10 yard line, but the pros were offside, thus losing another chance.

Early in the third quarter, Ernie Pannell, Packer tackle, recovered Bill Conatser's fumble on the Soldiers' 26 yard line. On fourth down, Fritsch kicked his field goal.

Then he kicked off to Kimbrough. Big John fumbled the ball on his 5 yard line in about the center of the field and as the Packers converged on him swung to his left toward the east side line. His blockers sprung him loose and he was practically in the clear after passing the 50 yard line with one Packer in futile pursuit. Dawson's kick put the Army ahead, 14 to 9.

Packers Regain Lead.

John Stonebraker of Green Bay returned the kickoff to his 34 yard line, and the Packers soon had wrested back the lead. Two passes, Isbell to Hutson, were major items in an advance to the 28 yard line. Lou Brock made six in two tries. Isbell passed to Uram on the 17 yard line and he ran four more yards. Then Cecil fired a low, fast pass to Hutson who caught it in the corner of the field over the goal line. Hutson's point after touchdown made it 16 to 14.

Pannell recovered his second fumble when Nelson lost the ball on the Army 30 yard line. Fritsch made two yards. Then he took a pass on the 27 yard line from Canadeo and sped down the sideline for a touchdown. Fritsch's kick for the extra point was blocked. After the kickoff, Marion Pugh, another of the Soldiers' numerous Texas Aggies, started a passing attack, but Fritsch intercepted one, and with not an enemy in his way, barged thirty-two yards for another score. This time Canadeo made the point by kicking and it was 29 to 14 for the Packers.

Kimbrough Goes Over.

Kimbrough toted the kickoff back to his 25 yard line. Eakin slipped thru center for eleven yards and Kimbrough picked up four yards. Eakin missed on his first pass, then Forest Ferguson of Florida made a leaping catch on the Green Bay 40 yard line and ran to the 5 yard line where he was caught from behind by Canadeo as the third quarter ended.

On the second play of the fourth period, Kimbrough slashed off left tackle for a touchdown and Dawson kicked his third extra point.

Uram came back to his 29 yard line on the kickoff and the Packers were off again. It was Isbell to Hutson for thirteen yards; Isbell to Uram for twelve yards, and Isbell to Hutson on the 25 yard line, with a few running plays mixed in. A third down pass to Hutson carried to the 12 yard line and a 23d first down. On second down, Uram took a pass from Isbell and ran over. Hutson's kick ended the scoring, altho the Packers later marched to the 2 yard line. Statistics:

	Army.	Gr. Bay.
First downs	5	25
Total yardage	223	469
From scrimmage	149	206
From passes	74	263
Passes attempted	9	37
Completed	3	18
Intercepted	0	1
Penalty yardage	5	40
Fumbles	5	1
Opponents' fumbles recovered	0	5
Average distance punts	55	39
Yards punts returned	0	60
Yards kick-offs returned	144	49

PANDA GIANTS CAPTURE JUNIOR AMATEUR TITLE

The Panda Giants became the Metropolitan Amateur Baseball league junior champions yesterday by beating the Krivans A. C., 5 to 3, in 14 innings. It was the first defeat of the season for the Krivans.

Yesterday's results:

Senior Consolation.

Chi-Plebes, 4; W. S. Royals, 3 [12 innings].
Triner A. C., 17; Guadalupanos, 0.
Red Wings A. C., 9; Assumption, 5.
Rams A. C., 9; Wilson Sports, 3.
Chi-Reds, 12; Indians, 3.
St. Davids A. C., 20; St. Barts, 2.
Tim Ryans, 7; Orioles, 5.

Junior Consolation.

Wolcott Tigers, 2; Avalon A. C., 1.
Maciejewski Boosters, 9; Rebels A. C., 1.
W. S. Arrows, 9; Centrals A. C., 2.
Cicero Cavaliers, 8; Dodgers A. C., 7.

Junior Championship.

Panda Giants, 5; Krivans A. C., 3 [14 innings].

Playoff.

Clarions, 3; N. W. Clippers, 0.

Exhibition.

Clippers, 3; St. Vitus, 2.

TODAY'S RACE SELECTIONS

HAVRE DE GRACE, MD. [Fast.]

1—Cliath, Tantrum, Chronos.
2—BELL SOMA, Super Foot, Legation.
3—Decisive, Newfoundland, Kaydeekay.
4—Stefanita, Liberty Pan, Pat o' See.
5—The Finest, Tribal Ruler, Ksar of Audley.
6—Miss Discovery, Company Rest, Jimson Belle.
7—Tellevane, Braxton, Nilon.
8—Sir Reg, Officiate, Time Play.

AQUEDUCT, NEW YORK. [Fast.]

1—Bully Good, Prince Quillo, Regal Boy.
2—Miss Mary Jane, Landslide, Chickore.
3—Kellsboro, Black Ned, Connachta.
4—Spirit, In the Rough, Love o' Maud.
5—Don Bingo, Trade Last, Blenson.
6—Scotland Light, Flaught, Grey Wing.
7—Lochinvar, Porter's Cap, Dogpatch.
8—STRAW HAT, Highomar, Briar Play.

NARRAGANSETT PK., PAWTUCKET, R. I. [Fast.]

1—Islam King, Poppycock, Gatineau.
2—Philjean, Merry Glow, Gold Javelin.
3—Valdina Vivid, Ned's Queen, Cooce.
4—Graustark, Prairie Dog, Silver Grail.
5—Beau Brummel, Pretty Is, Shasta Fiddle.
6—Marion Collins, Boston Man, Albatross.
7—WADDY, Lou O'Neill, Thespian.
8—Rough News, Panther Creek, Latepass.

DETROIT, MICH. [Fast.]

1—Feathery, Out Front, Gold Mike.
2—Shaker Man, Prince Waygo, Red Moss.
3—Appointee, Ackwell, Berryville.
4—All Good, Supremes Best, Seven Hearts.
5—Gray Dream, Tomochichi, Gold Princess.
6—ANAHUAC, Reigh Countess, Orcus.
7—Even Tan, Happy Choice, First Draftee.
8—Gold Coin Miss, Queens Echo, Parisian Witch.

NARRAGANSETT PARK ENTRIES.

FIRST RACE—Purse $1,200, claiming, 3 year olds, maidens, 6 furlongs:

*Valdina Caper	107	Islam King	112
No Dough	112	*Poppycock	104
Gatineau	112	Uproarious	112
Caesar's Crown	109	Flaming Glory	106
*Aunt Millie	104	*Pretty Lady	104
Bowling Green	112	*Awakener	107

SECOND RACE—Purse $1,200, claiming, 2 year olds, 6 furlongs:

*Valdina Rocket	110	Luzon	110
Paitland	110	*Lucky Plan	105
*Merry Glow	113	*Hoseman	105
*Fatal Hour	107	*Pariferda	102
*Social Ace	110	Sea Power	110
Philjean	115	*Dorano Rancho	110
*Gold Javelin	110		

THIRD RACE—Purse $1,200, claiming, 2 year olds, 6 furlongs:

Agradel	115	Cooce	115
Bold Eye	110	Elkton	110
Valdian Vivid	115	*First Blush	107
Wayuma	110	*Isfahan	102
Winning Smile	107	Miss Marfa	115
*Ned's Queen	107	*Valdina Luster	107
Betty Leon	107	*Marcella K.	107

FOURTH RACE—Purse $1,200, claiming, 3 year olds and up, 6 furlongs: [illegible]

*Apprentice allowance claimed.

EDDIE LANDER, JOE DUPONT FIGHT TONIGHT

Eddie Lander, west side lightweight, will make his last ring appearance for the duration when he meets Joe Dupont in a 10 round bout tonight in Marigold Gardens, Broadway and Grace street. Lander, whose correct surname is Landerman, has enlisted in the United States coast guard and will report for duty shortly after his match with Dupont.

Gene Spencer, South Chicago lightweight, and Gomez will meet in a return contest in a six round semi-windup. They previously fought to a draw. Al Walker and Jerry Pittro, local welterweight, are paired in a five round event.

Bert Rubi, Detroit heavyweight wrestler, will meet Charles [Gorilla] Grubmyer in the windup bout of a mat card this evening in White City, 63d street and South Park avenue. . . . Eight amateur boxing matches will be held tonight in Parichy stadium, Harrison street and Harlem avenue, under the auspices of the Forest Park Civilian Defense organization.

ST. JOHN BAPTIST PLACES 2 TEAMS IN CYO FINALS

St. John Baptist and St. Stanislaus B. and M. led the way into the final round of the annual CYO softball tournament by scoring double victories in the preliminaries played yesterday in Humboldt park.

St. John Baptist placed a senior and junior team in the finals while St. Stanislaus earned a shot at the titles by winning in the junior and prep divisions.

BERNARDI LEADS IN ILLINOIS PGA WITH SUBPAR 68

Wilson and Gilbert Win Pro-Amateur Event.

Sam Bernardi of Old Elm took the first round lead in the Illinois professional golf tournament at the St. Charles Country club yesterday with a 34—34—68, four under par. A field of 40 played in the event which will be completed today with a 36 hole round.

Tommy Armour of Medinah and Dick Metz of Oak Park tied for second place with 69s. Armour was out in 35, two under perfect figures, and came in with a 34, one under. Metz put together a 36 and a 33 for his 69.

Revolta Has 71.

Johnny Revolta of Evanston, the defending champion, headed a trio of 71 shooters. The others included Charlie Penna of Medinah and Al Huske of De Kalb, one of the state's leading journeyman golfers.

Walter Carberry, the home professional, shot a par equaling 72.

Pro-amateur Event.

In the pro-amateur event in the morning Jim Wilson of Park Ridge teamed up with Maj. Howell Gilbert of St. Charles to carry off top honors with a best ball of 35—31—66. Harry Adams of Medinah and Herb Mills of St. Charles tied for second with John Gibson of Westmoreland and John Clark of St. Charles. The former pair had 36—32—68 and the latter 33—35—68.

Scores for the first 18 holes:

Sam Bernardi, Old Elm	34	34	68
Tommy Armour, Medinah	35	34	69
Dick Metz, Oak Park	36	33	69
Johnny Revolta, Evanston	36	35	71
Charles Penna, Medinah	38	33	71
Al Huske, De Kalb	35	36	71
Walter Carberry, St. Charles	37	35	72
Jim Foulis, Ruth Lake	38	34	72
Johnny Gibson, Westmoreland	36	36	72
Bill Rhodes, Northmoor	37	35	72
Herman Scharlau, Bloomington	36	36	72
Abelard Espinosa, Decatur	37	36	73
Ralph Stonehouse, Decatur	38	35	73
Harry Adams, Medinah	37	36	73
Bob Stupple, Skokie	38	35	73
Bert Montressor, Decatur	38	35	73
Walter Keller, Chicago	35	39	74
Maurice White, La Grange	39	35	74
Bill Gordon, Tam o' Shanter	39	36	75
Eddie Gayer, Twin Orchard	37	39	76
Gunnar Nelson, Rockford	39	37	76
Chick Faltus, Kankakee	38	38	76
Byron Chamberlain, Glen Oak	38	38	76
Jock Hutchison Sr., Glen View	40	37	77
Charley Grant, Decatur	38	39	77
Ken Keith, Cary	41	38	79
Bill Brown, Aurora	41	38	79
Jim Carberry, Aurora	37	42	79
Bill Pachot, Nellers Fairways	41	39	80
Howard Kluth, U. S. army	44	37	81
Willie Leith, Elgin	41	40	81
Jim Wilson, Park Ridge	44	40	84
Russell Rug, Dempster Golf	44	40	84
Mat Matteson, Ridge	withdrew		

Kerber Beats Stewart in North Shore Semi-Final

In the class A division of the North Shore Country club's golf tournament yesterday, E. H. Kerber Jr. reached the finals by defeating G. R. Stewart, 2 and 1. Kerber, who will meet Dr. George E. Le Maire in the championship contest next Sunday, scored 36—34—70. Other championship matches next Sunday will include those between Frank J. Buckridge and Dr. W. P. Hammond in class B, and between T. E. Murchison and Arthur J. Brandt in class C.

Today's Hawthorne Handicaps

[Track fast.]

FIRST RACE—Purse $1,000, claiming, 3 year olds and up, 6 1-2 furlongs:

Horse.	Jockey.	Odds.	Comment.
Uncle Walter	Brooks	8-5	Say uncle.
Cloudy Weather	No boy	6-1	Clear, fast.
Gato	No boy	4-1	Giddy yap.

Weights: Uncle Walter, 117; Cloudy Weather, 114; Gato, 114.

Horse.	Wt.	Jockey.	Odds.
Jump Bid	114	No boy	10-1
Wonana	109	No boy	20-1
Sally I.	106	Hauer	20-1
Searcy	114	No boy	15-1
Tetra Gal	111	No boy	6-1
Selann	106	No boy	15-1
Judy Jones	106	No boy	20-1
Pickaway Paul	108	No boy	20-1
Flush	114	No boy	20-1
Certainty	114	Phillips	10-1
Little Gay	106	No boy	20-1
Noggin	108	Higley	20-1
Court Counsel	117	Litzenberger	7-2
Forfend	111	No boy	4-1
Top Note	108	Jemas	10-1

SECOND RACE—Purse $1,000, claiming, maidens, 2 year olds, 6 furlongs:

Horse.	Jockey.	Odds.	Comment.
Furze	No boy	9-2	Fuzzy, wuzzy.
Gala Lord	Corbett	2-1	Nice one.
Brilliant Jr.	Fielding	10-1	Leavings.

Weights: Furze, 118; Gala Lord, 110; Brilliant Jr., 118.

Horse.	Wt.	Jockey.	Odds.
Sad Story	118	Snider	20-1
Modwena	115	No boy	10-1
Soverton	118	Haycock	15-1
Elma Kerry	115	No boy	20-1
Blondie Jayne	115	No boy	20-1
Charter Member	113	Barney	20-1
Good Get	118	Burton	10-1
Black Fire	116	No boy	10-1
Corporal Al	118	Scurlock	20-1
Countess Cross	110	Wood	20-1
Duke's Pal	118	No boy	10-1
Materialize	118	Semas	10-1
Maw	118	Haritos	20-1
Hasty Tommy	118	Litzenberger	10-1
Night Shadow	115	No boy	10-1

THIRD RACE—Purse $1,000, claiming, 3 year olds and up, 6½ furlongs:

Horse.	Jockey.	Odds.	Comment.
Cherriko	No boy	6-1	C. O. D.
Illinois Tom	No boy	7-5	Chalkie.
Ebon Flag	Brooks	7-2	Wave it.

Weights: Cherriko, 106; Illinois Tom, 120; Ebon Flag, 111.

Horse.	Wt.	Jockey.	Odds.
Bellcoda	105	No boy	15-1
Brutus	109	No boy	7-2
Bobetty	106	No boy	20-1
Kenty Miss	111	Schuling	8-1
Monk's Memo	111	Grill	15-1
Simkoe	114	No boy	10-1
Donnagina	106	Hauer	15-1
Heathtown	111	No boy	10-1
Fancy Free	105	No boy	20-1
Illinois Star	114	No boy	*8-1
Miss Merit	111	Haritos	20-1
Molly Fly	111	No boy	20-1
Carlottine	111	No boy	20-1
Sylvan Dell	111	No boy	6-1

FOURTH RACE—Purse $1,000, allowances, 2 year olds, 6 furlongs: [illegible]

FIFTH RACE—Purse $1,200, claiming, 2 year olds, 6½ furlongs: [illegible]

SIXTH RACE—Purse $1,200, claiming, 3 year olds and up, 1 mile 70 yards: [illegible]

SEVENTH RACE—Purse $1,000, claiming, 4 year olds and up, 1¼ miles:

Horse.	Jockey.	Odds.	Comment.
Kai Hai	Barney	8-1	Sleeper.
Veiled Prop'et	Scurlock	4-1	Good one.
Memory Book	Brooks	8-5	One to beat.

Weights: Kai Hai, 104; Veiled Prophet, 109; Memory Book, 118.

Horse.	Wt.	Jockey.	Odds.
Teddy's Girl	107	Hauer	8-1
Pompton	104	No boy	20-1
Goshen	109	Marinelli	10-1
Courtil	112	Jemas	12-1
Birka Boy	109	Olivera	15-1
Flying Hostess	101	Fielding	10-1

Eighth RACE—Purse $1,000, claiming, 3 year olds, 1 mile 70 yards:

Horse.	Jockey.	Odds.	Comment.
Wawfield	No boy	12-1	Wow, wow.
Gingall	Borton	6-1	Trying.
Captain Fury	No boy	5-2	4-11 alarm.

Weights: Wawfield, 107; Gingall, 110; Captain Fury, 111.

Horse.	Wt.	Jockey.	Odds.
Crown Colony	107	No boy	15-1
Woodsman	105	No boy	20-1
Night Raider	107	Haycock	20-1
More Refined	108	Fielding	8-1
Diachem	99	No boy	6-1
Busy Josie	99	No boy	20-1
Holly	104	Smith	15-1
Alegre	102	No boy	15-1
Kimmy	113	Brooks	8-1
Royal Risk	104	Hanna	15-1
Epicycle	104	No boy	20-1
Sweet Roll	107	No boy	10-1
Electric Flag	107	No boy	15-1
South Border	116	Snider	4-1
Swift Sue	104	No boy	6-1

DETROIT ENTRIES.

FIRST RACE—Purse $1,000, claiming, 3 year olds, 6 furlongs:

Court Lass	110	Fair Fort	108
Gold Mike	115	*Try Fin	110
Mack's Gem	105	*Tiptolate	105
Feathery	110	Foulard	113
Red Horizon	115	Bold Lucy	110
Out Front	111	Valdina Love	105

SECOND RACE—Purse $1,000, claiming, 3 year olds and up, 6 furlongs:

Balloter	113	Red Moss	108
Hutoka	105	Swell Chance	113
Kantaka	110	Wise Barrister	115
*Washta	103	Shaker-man	115
*Hi Winnie	105	Darby Dean	108
Prince Waygo	108	Cuckoo-man	111

THIRD RACE—Purse $1,100, claiming, 3 year olds and up, 6 furlongs:

Appointee	113	Berryville	113
Ackwell	108	Wise Maiden	110
Gallant Hour	110	Jobetty	112
Night Rain	108		

FOURTH RACE—Purse $1,500, allowances, 2 year olds, 6 furlongs:

†All Good	125	Seven Hearts	119
†O. K. Joe	116	Supreme's Best	105
Amy's Third	116	Eugene	113

†T. D. Buhl entry.

FIFTH RACE—Purse $2,000, handicap, 3 year olds and up, 6 furlongs: [illegible]

SIXTH RACE—Purse [illegible]

Andy's Love	105	No Embargo	105
Anahuac	108	Cophetua	108
Queen's Barge	105	Orcus	108
Magic Dream	105	Reigh Countess	108

SEVENTH RACE—Purse $1,100, claiming, 3 year olds and up, mile and 70 yards:

All Good	106	Sue H.	103
Valdina Firo	106	Even Tan	101
Night Lady	108	Happy Choice	110
First Draftee	106	Bosunette	103

EIGHTH RACE—Purse $1,000, claiming, 3 year olds and up, mile and 70 yards:

Parisian Witch	114	Shirley R.	103
Missle	107	Hi-Carl	117
Justicea	111	Season Call	102
Rubino	108	Gold Coin Miss	104
Briar Wind	111	Okoole Maluna	104
Queen Echo	114		

*Apprentice allowance claimed.

EAGLES SUBDUE STEELERS, 24 TO 14, IN PRO OPENER

Pittsburgh, Pa., Sept. 13 (AP).—The Philadelphia Eagles opened their National football league schedule today with a 24 to 14 victory over the Pittsburgh Steelers before 13,349. Passes by Tommy Thompson, keyman in the Eagles' T-formation attack, accounted for three touchdowns and Len Barnum place kicked a field goal.

PHILADELPHIA [24].		PITTSBURGH [14].
Cabrelli	L.E.	Bova
Sears	L.T.	Schultz
Barber	L.G.	Rodak
Graves	C.	Cherundolo
Conti	R.G.	Simington
Kasky	R.T.	Woudenberg
Meyer	R.E.	Kichefski
Thompson	Q.B.	Martin
Davis	L.H.	Dudley
Johnson	R.H.	Donelli
Stackpool	F.B.	Riffle

Philadelphia	7	7	3	7—24
Pittsburgh	7	0	0	7—14

Touchdowns—Davis, Supulski, Meyer, Dudley, Looney.

Points after touchdowns—Barnum [2], Graves, Simington, Riffle.

Field goal—Barnum.

FORD V8 MOTORS 100% Precision Rebuilt $69.95 EXCH. Completely Installed
• INCLUDING 4 RING PISTONS • GASKETS • OIL • LABOR • CLUTCH PLATE • FREE TOWING
3 Hour Installation • $1 Per Week
CHAMPION MOTOR EXCHANGE, INC.
2512 S. MICHIGAN • VICTORY 0053

For Cubs-Sox scores Phone SUPerior 0260
CHICAGO TRIBUNE SPORTS BULLETIN SERVICE

FALL MEETING HAWTHORNE 8 Races—First at 2:15
BUY WAR BONDS and STAMPS At Our Conveniently Located Booths
TODAY—LADIES' DAY Adm. to ladies 30c tax only
SAT. Sept. 19 Hawthorne Autumn Handicap $5000.00 ADDED
TRANSPORTATION: DOUGLAS PARK ELEVATED. 6 Special Race Trains leave La Salle and Van Buren at 12:30 and 15 min. intervals thereafter, to 62nd Av., 50c round trip. Direct to grandstand. AUTOS—Ogden Av. to 48th, south from Ogden to the track.
TRACK ADM.—Grandstand, $1.10; Clubhouse, $2.00. State, Federal Tax Inc. For Reservations Call Cicero 7122

Cream of Kentucky
Kentucky Straight Bourbon Whiskey • 86 proof • The Stagg-Finch Distillers Corp., New York City

YANKEES HAND INDIANS DOUBLE DEFEAT, 9-1, 4-1

Hank Borowy Pitches 15th Victory.

Cleveland, O., Sept. 13 (AP).—The New York Yankees climbed within one game of the American league pennant today by sweeping a double header from the Cleveland Indians. The Yanks slugged Rookie Ray Poat and his ineffective successor, Al Milnar, for 14 hits to grab the first contest, 9 to 1, and Hank Borowy outpitched Chubby Dean in the second game to win 4 to 1. It was Borowy's 15th victory. Scores:

NEW YORK.	Ab	R	H	P	A	CLEVELAND.	Ab	R	H	P	A
Hassett,1b	6	1	2	5	0	Hockett,rf	3	0	2	2	0
Rolfe,3b	4	1	1	2	0	Edwards,cf	4	0	0	3	0
Cl'bine,rf	3	2	1	5	0	Keltner,3b	4	0	1	2	1
DiMagg,cf	5	2	1	2	0	Heath,lf	4	0	0	3	0
Keller,lf	5	2	2	5	0	Flem'g,1b	3	0	0	8	0
Gordon,2b	6	0	2	1	3	Hegan,c	3	0	1	5	0
Dickey,c	4	1	0	5	0	Peters,ss	3	0	1	1	2
Rizzuto,ss	5	0	4	2	2	Mack,2b	3	1	2	3	3
Ruffing,p	5	0	1	0	1	Poat,p	0	0	0	0	0
						Milnar,p	2	0	0	0	0
	43	9	14	27	6		*33	1	7	27	6

*Robinson batted for Hegan in 9th; Sczepkowski batted for Peters in 9th; Weatherly batted for Mack in 9th; Lemon batted for Poat in 3d.

New York ....004 410 000—9
Cleveland ....001 000 000—1

Errors—Keltner, Peters. Runs batted in—Keller [3], DiMaggio [2], Gordon, Rizzuto, Ruffing, Hockett. Two base hits—Rizzuto [2], Mack, DiMaggio, Hassett, Peters. Three base hit—Keller. Stolen bases—Rizzuto, Hassett. Double plays—Gordon to Rizzuto to Hassett. Left on bases—New York, 15; Cleveland, 7. Bases on balls—Ruffing, 2; Poat, 2; Milnar, 5. Struck out—Ruffing, 4; Poat, 2; Milnar, 2. Hits—Poat, 5 in 3 innings; Milnar, 9 in 6. Hit by pitcher—Poat [Dickey]. Losing pitcher—Poat. Umpires—Stewart, Basil, Rommel. Time—2:20.

SECOND GAME.

NEW YORK.	Ab	R	H	P	A	CLEVELAND.	Ab	R	H	P	A
Rizzuto,ss	5	1	2	6	1	Hockett,lf	4	0	1	3	0
Hassett,1b	4	0	2	5	2	Weath'y,cf	5	0	0	3	0
Cul'bine,rf	3	0	0	3	0	Keltn'r,3b	4	0	1	4	2
DiM'gio,cf	4	0	2	3	1	Heath,rf	4	0	2	1	0
Gordon,2b	5	1	1	1	4	Flem'g,1b	5	1	2	10	1
Keller,lf	4	0	1	3	0	Denning,c	4	0	0	0	0
Priddy,3b	2	1	1	1	0	Mack,2b	3	0	1	4	4
Rosar,c	3	1	1	4	0	Peters,ss	3	0	1	1	7
Borowy,p	4	0	1	2	2	Dean,p	3	0	1	1	0
	34	4	11	27	10		36	1	9	27	14

New York ....000 300 100—4
Cleveland ....000 100 000—1

Errors—Gordon, Keltner. Runs batted in—Rosar, Borowy [2], Denning. Two base hits—Rosar, Fleming. Three base hit—Fleming. Sacrifices—Hassett, Cullenbine. Double plays—Fleming to Peters to Fleming; Peters to Mack to Fleming [2]. Left on bases—New York, 10; Cleveland, 13. Bases on balls—Borowy, 5; Dean, 5. Struck out—Borowy, 4. Umpires—Basil, Rommel, and Stewart. Time—2:06. Attendance—19,645.

BROWNS WIN TWO.

St. Louis, Mo., Sept. 13 (AP).—Effective pitching and bunched hitting supported the Browns today as they whipped the Philadelphia Athletics, 3 to 2, in the second game of a double header after coasting to a 7 to 0 triumph in the opener.

Elden Auker allowed only three hits in the opener as he blanked the Athletics for his 14th victory of the campaign. Chet Laabs hit his 25th home run in the sixth inning.

The Browns were outhit in the second game, but Vern Stephens' home run in the seventh, followed by George McQuinn's double and Frank Hayes' single, proved the deciding edge after the Philadelphia team went into an early lead with a two-run burst in the third. Scores:

PHILADELPHIA.	Ab	R	H	P	A	ST. LOUIS.	Ab	R	H	P	A
Miles,cf	3	0	0	3	1	Gutt'ge,2b	4	0	1	2	7
Davis,2b	4	0	0	6	2	Clift,3b	3	1	0	1	1
Knic'b'r,2b	1	0	0	1	0	Laabs,rf	3	2	1	5	0
Valo,rf	4	0	0	1	0	Judnich,cf	4	0	1	4	0
Johns'n,lf	3	0	1	1	0	Steph'ns,ss	4	1	1	0	2
Siebert,1b	4	0	1	8	0	McQu'n,1b	3	1	1	10	0
Blair,3b	4	0	1	0	3	McQ'l'n,lf	3	0	0	2	0
Suder,ss	2	0	0	0	2	Ferrell,c	3	2	2	3	0
McNair,ss	0	0	0	0	1	Auker,p	2	0	0	0	0
Wagner,c	3	0	0	4	0						
Marchil'n,p	2	0	0	0	0						
Besse,p	0	0	0	0	1						
	30	0	3	24	10		29	7	7	27	10

Philadelphia ....000 000 000—0
St. Louis ....000 003 31*—7

Errors—Miles, Stephens. Runs batted in—Laabs [3], Ferrell [2], Gutteridge, McQuinn. Two base hit—Ferrell. Home run—Laabs. Sacrifices—Miles, Auker, McQuillen. Left on bases—Philadelphia, 6; St. Louis, 3. Bases on balls—Marchildon, 2; Besse, 1; Auker, 2. Hits—Marchildon, 6 in 7 innings; Besse, 1 in 1. Losing pitcher—Marchildon. Umpires—Quinn, Passarella, and Summers. Time—1:37.

SECOND GAME.

PHILADELPHIA.	Ab	R	H	P	A	ST. LOUIS.	Ab	R	H	P	A
Miles,cf	5	1	1	2	0	G'ridge,2b	4	0	1	3	3
Davis,2b	5	1	1	3	3	Clift,3b	3	0	0	0	0
Valo,rf	4	0	1	0	0	Laabs,rf	4	0	1	3	0
Johnson,lf	3	0	0	3	0	Judnich,cf	4	0	0	5	0
Siebert,1b	4	0	2	10	2	Stephens,ss	3	1	1	1	4
Blair,3b	4	0	1	1	3	McQ'in,1b	3	1	1	10	1
Suder,ss	3	0	0	1	2	McQ'len,lf	3	0	0	2	0
Swift,c	3	0	2	1	0	Criscola,lf	1	0	1	1	0
Wagner,c	1	0	0	1	0	Hayes,c	2	0	1	1	1
Fowler,p	3	0	0	0	0	Sundra,p	3	1	1	1	0
Wolff,p	0	0	0	2	0						
	*36	2	8	24	10		29	2	6	27	9

*Besse batted for Wolff in 9th.

Philadelphia ....002 000 000—2
St. Louis ....000 001 20*—3

Error—Stephens. Runs batted in—Siebert [2], Clift, Stephens, Hayes. Two base hits—Davis, Valo, Gutteridge, McQuinn. Home run—Stephens. Double play—Suder to Davis to Siebert. Left on bases—Philadelphia, 9; St. Louis, 4. Bases on balls—Fowler, 2; Sundra, 2. Struck out—Wolff, 1; Sundra, 2. Hits—Fowler, 2 in 5⅓ innings; Wolff, 4 in 2⅔. Losing pitcher—Wolff. Umpires—Passarella, Summers and Quinn. Time—1:35. Attendance—7,341.

TIGERS, SENATORS SPLIT.

Detroit, Mich., Sept. 13 (AP).—Rookie Hal White pitched the Detroit Tigers to an 8 to 0 victory over the Washington Senators in the second game of a double header today after the Tigers had kicked away the opener, 5 to 2, by donating the Senators three runs in the ninth. Scores:

WASHINGTON.	Ab	R	H	P	A	DETROIT.	Ab	R	H	P	A
Case,lf	3	1	1	3	1	Lipon,ss	4	0	1	2	2
Spence,cf	5	1	2	2	0	Cramer,cf	4	0	1	1	0
Ca'pbell,rf	5	0	1	4	0	Ross,rf	4	0	1	2	1
Vernon,1b	5	0	2	11	1	York,1b	3	1	1	10	1
Esta'lla,3b	5	0	1	0	2	McC'sky,lf	4	0	0	3	0
Early,c	4	0	0	3	0	Higgins,3b	4	1	2	1	1
Sullivan,ss	4	2	3	1	4	Meyer,2b	4	0	1	3	3
Clary,2b	2	1	1	2	4	Parsons,c	2	0	1	5	3
Wynn,p	4	0	0	1	0	Riebe,c	0	0	0	0	0
						Bridges,p	2	0	0	0	2
						†Radcliff	1	0	0	0	0
						Newh'er,p	0	0	0	1	0
	34	5	11	27	12		*33	2	8	27	13

*Harris batted for Parsons in seventh; Bloodworth batted for Riebe in ninth; Gehringer batted for Newhouser in ninth. †Batted for Bridges in seventh.

Washington ....000 001 103—5
Detroit ....000 001 010—2

Errors—Spence, York [2]. Runs batted in—Campbell, Case, York. Two base hits—Sullivan [2], Campbell, Higgins. Three base hit—Spence. Home run—York. Stolen bases—Case, Higgins. Sacrifice—Clary. Double plays—Sullivan to Clary to Vernon; Ross to York; Meyer to Lipon to York. Left on bases—Washington, 8; Detroit, 7. Bases on balls—Wynn, 3; Bridges, 2; Newhouser, 3. Struck out—Wynn, 2; Bridges, 5; Newhouser, 2. Hits—Bridges, 9 in 7 innings; Newhouser, 2 in 2. Passed ball—Riebe. Losing pitcher—Newhouser. Umpires—Grieve, Hubbard, and Pipgras. Time—2:21.

SECOND GAME.

WASHINGTON.	Ab	R	H	P	A	DETROIT.	Ab	R	H	P	A
Case,lf	4	0	0	1	0	Lipon,ss	3	1	1	4	1
Spence,cf	4	0	0	3	0	Cramer,cf	3	2	3	4	0
Camp'l,rf	4	0	1	3	0	Ross,rf	4	3	3	0	0
Vernon,1b	4	0	0	7	1	York,1b	4	0	2	9	2
Esta'la,3b	4	0	1	0	2	McCosky,lf	4	0	1	1	0
Early,c	4	0	1	3	1	Higgins,3b	4	0	0	1	3
Sullivan,ss	3	0	0	2	3	Meyer,2b	3	0	1	3	2
Clary,2b	2	0	2	5	2	Parsons,c	4	1	1	4	1
Carras'l,p	2	0	0	0	1	White,p	4	0	0	1	1
Bevil,p	1	0	0	0	0						
	30	0	4	24	10		34	8	11	27	10

Washington ....000 000 000—0
Detroit ....003 023 00*—8

Errors—Sullivan, Estalella. Runs batted in—York [2], Ross [4], McCosky. Two base hits—Ross [2]. Sacrifice—Carrasquel. Double plays—Sullivan to Clary to Vernon; Vernon to Sullivan to Vernon. Left on bases—Washington 6; Detroit, 6. Bases on balls—Carrasquel, 4; White, 2. Struck out—Carrasquel, 3; White, 4. Hits—Carrasquel, 10 in 5 2-3 innings; Bevil, 1 in 2 1-3. Passed ball—Early. Losing pitcher—Carrasquel. Umpires—Hubbard, Pipgras, and Grieve. Time—1:41. Attendance 12,131.

Bears' Osmanski Is Agile of Foot

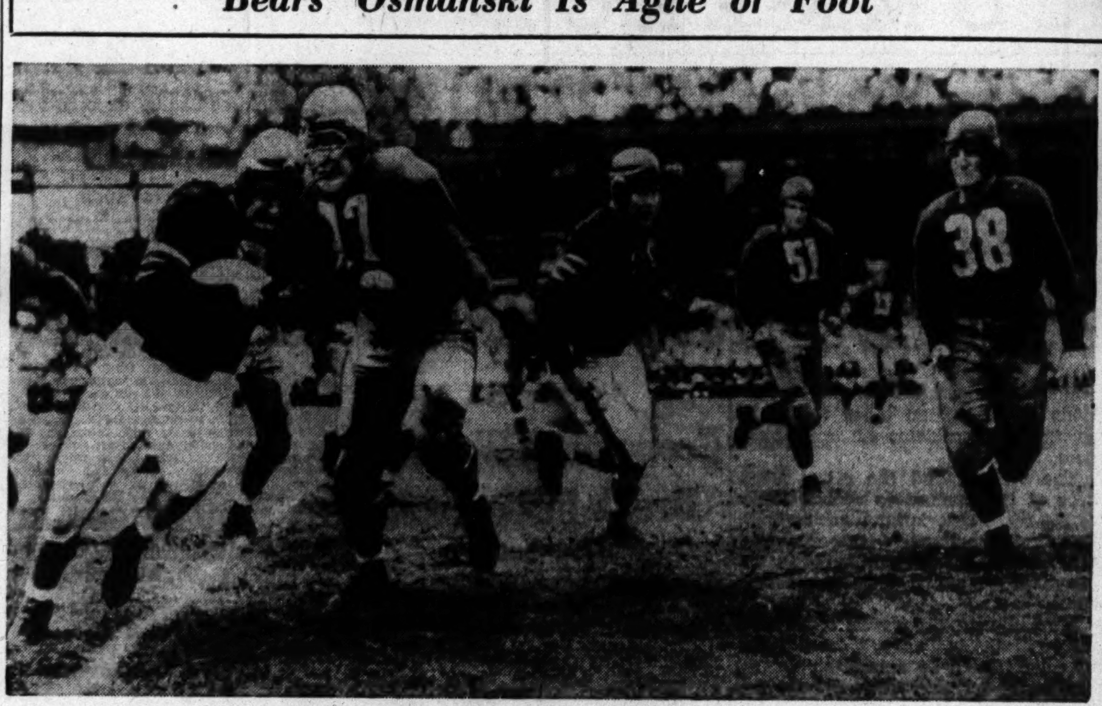

[Associated Press Wirephoto.]

Bill Osmanski, Chicago Bears' full back, eludes Fred Davis (No. 17), Redskins' tackle, on a 20 yard punt return in first quarter of their exhibition game in Washington yesterday. Ki Aldrich (No. 38), Redskin center, finally nailed the runner. No. 66 of Bears is Clyde Turner, and No. 51 of Washington is Clyde Shugart. The Bears won; 38 to 14.

Bears Defeat Redskins on Runs, 38 to 14

[Continued from first sports page.]

ble recovery, both of which efforts probably kept down the Bears score to the extent of a touchdown or so.

Osmanski's interception of Baugh's pass on the third play of the game afforded the Bears a chance for a hasty touchdown. Bill speared the ball on the Redskins' 35 yard line and ran to the 20. Osmanski trotted thru the left side of his line for a touchdown, and Stydahar kicked the point to give the Bears a 7 to 0 edge.

Four minutes after the Bears started the scoring the Redskins had a matching seven points of their own. Hare returned the kickoff to the Washington 28 yard line. After a fumble and an incomplete pass, Baugh delivered a toss to McChesney for a first down on the Washington 40. Masterson then ran eight thru the line. The attack bogged a bit in midfield, but on fourth down with one to go a pass to Justice was good to the Bears' 37 yard line.

Seymour then took charge. On one poke he got to the Bears' 34 yard line, and on the next he pranced thru assorted Bears to a touchdown. Masterson kicked the extra point.

Redskins Go Into Lead.

The Redskins took a 14 to 7 lead a few seconds before the first quarter ended. The Bears had broken up a Redskin march on the Chicago 19 line. On fourth down Masterson went in to attempt a field goal. Before he could get out to kick, his team was penalized five, and he missed the try for three points by about that much.

Whatever intentions the Bears may have had to get off their end of the field went awry on the third play after the touchback, when Luckman fumbled and Deal recovered on the Bears' 12 yard line and ran over for a touchdown, whereupon Masterson added the point.

The Bears tied the score at 14 all early in the second period. O'Rourke got off a prodigious boot that Seymour erred in catching on his goal line. He was plunked to earth on his own 8 yard line. Baugh fumbled the pass from center, the ball bounded into the end zone, where it was recovered by Hoptowit for a touchdown. Stydahar wasn't satisfied with his kick, but the officials were, so the score was tied.

Luckman, McLean Team Up.

Two-thirds thru the second quarter Luckman and McLean teamed up for a Chicago lead. It was third down on the Bears' 45 yard line when Luckman dropped back, heaved the ball to McLean, who took the ball on the Washington 30 yard line and, without hesitating in his dash, ran right on to the goal with scarcely a challenge. The kick by Stydahar made it: Chicago, 21; Washington, 14.

McLean didn't have time to cool off before he was obliged to take another long overland hike. Baugh's pass started bouncing from one pair of hands to another and wound up in McLean's paws, whereupon he ran fifty yards for the fourth Chicago touchdown. Stydahar's kick was good as the half ended.

The third quarter ended a scoreless period shortly after Luckman had kicked to the Washington 32.

Bears Make it 31 to 14.

The field goal the Bears made to effect a 31 to 14 ratio in the sixth minute of the final quarter was the climax of an advance which began with an O'Rourke-McLean pass, good for twenty-three yards to the Chicago 43. The Bears were aided by a fifteen yard assessment for Moore's roughness, and a pass, O'Rourke to Berry, was good to the Washington 24. McLean ran to the 17 and Famiglietti to the Redskin 11. O'Rourke fumbled and recovered on the Washington 20. McLean was hurt trying to grab a goal line pass. Maznicki replaced McLean and promptly kicked three points from placement booting from the 24 yard line.

The Redskins, thru much perspiration by Baugh, Tichenal, and Krueger succeeded in getting the ball to the Bears' 7 yard line, first down and goal to go. Two plays failed to gain, then O'Rourke intercepted a pass intended for McChesney in the end zone and made a run the length of the field for the fifth Chicago touchdown. Maznicki added the point.

Statistics follow:

	Redskins.	Bears.
First downs rushing	11	5
First downs passing	7	3
First downs penalties	0	1
Yards rushing [net]	156	80
Yards passing	117	135
Total yards from scrimmage	273	215
Passes attempted	37	13
Basses completed	14	7
Passes intercepted by	1	4
Yards interc. passes run back	20	184
Fumbles	2	4
Opponents fumbles recovered	2	1
Punts average yards	55	45
Total yards punts run back	17	15
Yards lost penalties	30	20
Field goals attempted	1	1
Field goals made	0	1
Touchdowns rushing	2	4
Touchdowns passing	0	1

Sass Stars in Mt. Carmel Rout of Weber, 40 to 0

Paced by Full Back Dick Sass, the Mount Carmel High school football team defeated Weber, 40 to 0, yesterday afternoon. The practice game was played in Shewbridge field before 1,500. Lineups:

MOUNT CARMEL [40].		WEBER [0].
Benigni	L.E.	Clausen
Huemmer	L.T.	Zilla
Burke	L.G.	Pastwa
Lelandowski	C.	Depka
Smith	R.G.	Vilcatk
Kenny	R.T.	Zarek
Reynolds	R.E.	Koza
Connors [c]	Q.B.	Maszek
Delaney	L.H.	Silchuck
Friestch	R.H.	[c] Cyburt
Sass	F.B.	Tokarski

Touchdowns—Sass [2], David, Delany, Reynolds, Carroll.

Points after touchdown—Benigni [3]; Jann. Referee—Sam Peccaro [Dallas]. Umpire—Jim Griffen [Notre Dame]. Linesman—Mike Lapke [Northwestern].

Reds Humble Dodgers, 6-3; Then Win, 4-1

[Continued from first sports page.]

turning the tide today. He had asked and received Manager Leo Durocher's permission to pitch both games—provided he won the first. And he started like a champion, fanning three Reds in the first inning. But it didn't last. Eric Tipton greeted him with a single in the second inning, and Eddie Joost's double and an error by Pee Wee Reese brought in two runs. Then, in the fourth, everything seemed to happen to Newsom at once. Two walks and a hit batsman loaded the sacks and Bucky Walters smacked a mighty double to center to bring the whole gang home.

Reprieved by the Phils' victory over St. Louis in their opener, the Dodgers still tried to save the day in the second game. In the second inning Dolph Camilli led off with a line double to right, reached third and then made a bold dash for home as Starr wound up. He got there, too, as Starr's belated pitch bounced off Ray Lamanno's glove.

Riggs' Errors Are Costly.

The Reds, meantime, had discovered a serious weakness in Curt Davis' supporting cast. In the fourth inning they began knocking balls at Lew Riggs, a former team mate. Before Larry MacPhail could put his hands over his eyes and rush from his private box in mortal agony, Riggs had made three errors and the Reds had scored two runs. Scores:

CINCINNATI.	Ab	R	H	P	A	BROOKLYN.	Ab	R	H	P	A
Frey,2b	5	0	0	1	9	Riggs,3b	3	0	0	1	2
Goodm'n,rf	4	0	0	0	0	Walker,rf	4	0	1	0	0
Marshall,cf	4	1	2	4	0	Reiser,cf	4	0	1	3	0
F.McC'k,1b	4	0	1	14	0	Medwick,lf	4	1	2	1	0
Tipton,lf	2	2	1	1	0	Camilli,1b	3	1	0	9	1
Lamanno,c	3	1	0	2	1	Owen,c	3	0	0	8	0
Haas,3b	4	0	0	2	1	Herman,2b	4	0	1	4	0
Joost,ss	3	2	1	3	4	Reese,ss	3	1	0	1	2
Walters,p	4	0	1	0	3	Newsom,p	1	0	0	0	1
						Casey,p	0	0	0	0	0
						Higbe,p	0	0	0	0	0
						†Macon	1	0	1	0	0
						Webber,p	0	0	0	0	0
	33	6	6	27	18		*32	3	6	27	6

*Vaughan batted for Casey in fourth and Sullivan batted for Webber in ninth. †Batted for Higbe in seventh.

Cincinnati ....020 310 000—6
Brooklyn ....000 200 100—3

Errors—Reese, Joost, F. McCormick. Runs batted in—Joost, Walters [3], Herman [2], F. McCormick. Two base hits—Joost, Walters. Three base hits—Marshall [2]. Stolen base—Reiser. Sacrifice—Tipton. Double plays—Joost to Frey to F. McCormick; Frey to Joost to F. McCormick. Left on bases—Cincinnati, 4; Brooklyn, 6. Bases on balls—Walters, 4; Newsom, 2. Struck out—Walters, 1; Newsom, 4; Higbe, 3. Hits—Newsom, 4 in 3 1-3 innings; Casey, 0 in 2-3; Higbe, 2 in 3; Webber, 0 in 2. Hit by pitcher—Newsom [Lamanno]. Losing pitcher—Newsom. Umpires—Barlick, Stewart, Pinelli, and Ballanfant. Time—1:52.

SECOND GAME.

CINCINNATI.	Ab	R	H	P	A	BROOKLYN.	Ab	R	H	P	A
Frey,2b	4	0	1	1	6	Riggs,3b	3	0	1	0	1
Good'n,rf	4	1	1	4	0	Walker,rf	3	0	0	2	0
Marsh'l,cf	4	1	2	4	0	Reiser,cf	4	0	1	4	0
F.M'C'k,1b	4	0	0	9	0	Medw'k,lf	4	0	0	7	1
Tipton,lf	4	0	1	1	0	Camilli,1b	4	1	1	9	0
Lam'no,c	4	0	1	3	0	Owen,c	2	0	0	4	0
Haas,3b	4	1	0	2	2	Herm'n,2b	3	0	0	1	3
Joost,ss	3	1	0	3	1	Reese,ss	4	0	1	0	2
Starr,p	4	0	1	0	1	Davis,p	2	0	1	0	3
						Head,p	0	0	0	0	0
	35	4	7	27	10		30	1	5	27	10

*Macon batted for Davis in 8th.

Cincinnati ....000 021 010—4
Brooklyn ....010 000 000—1

Errors—Riggs [3]. Runs batted in—Starr, Frey, Lamanno, Tipton. Two base hits—Camilli, Frey, Marshall. Three base hit—Tipton. Stolen base—Camilli. Sacrifice—Owen. Left on bases—Cincinnati, 5; Brooklyn, 7. Bases on balls—Starr, 4; Davis, 1. Struck out—Starr, 3; Davis, 1. Hits—Davis, 7 in 8 innings; Head, 0 in 1. Losing pitcher—Davis. Umpires—Stewart, Pinelli, Ballanfant, and Barlick. Time—1:52. Attendance—31,463 paid.

Fort Wayne Wins Major Softball Play-off, 1 to 0

Fort Wayne, Ind., won the United States Major Softball league playoff last night as it beat Kenosha, Wis., 1 to 0, on Porky Slater's seventh inning home run. Leo Luken struck out 17 Kenosha batters and yielded only three hits. The Match Corporation of America men, Chicago regional champions, beat Aurora, 3 to 0, to win third place.

Red Sox Win 2; Beat Our Sox; 6-1, 5-0

[Continued from first sports page.]

game. So they weren't ashamed to score at bargain rates in the third. Don Kolloway survived on a boot by Lamar Newsom, Wally Moses walked and was forced by Jimmy Grant for the second out. Luke Appling pumped a single into left to score Kolloway, and this lone count looked important until Ross' one hit job was sabotaged with that six run seventh inning' blast.

John Pesky singled to touch off the turbulent inning and Williams followed with his homer, a blow into the right field pavilion. Tony Lupien doubled to left center and went to third on Lou Finney's scratch hit. Lupien scored while Bobby Doerr was forcing Finney. Newsome and Johnny Peacock singled to send Doerr over the plate and also conclude Ross' act. After Pitcher Butland had sacrificed, Rescuer Haynes cut loose with two wild pitches while Dom DiMaggio was at bat, the erratic heaves promoting the last two runs.

SECOND GAME

Business continued for Dietrich in the second game until he had retired the first two batters in the fourth. Williams started it by singling to right and Dietrich did his best to keep it going by passing Lupien. Just for the fun of it Finney singled to score Williams. Doerr got into the scramble by singling Lupien home. Skeeter Newsome also singled and Finney scored. Mueller heaved the ball back to the plate but it escaped Tresh and Doerr went to third but decided not to tarry. He kept going and was slapped down at the plate, Tresh to Dietrich.

The Bostons didn't expend much energy while making it 4 to 0 in the sixth. Pesky pasted a single to right and Dietrich figured a pass would be the easiest way in which to shake off the Williams menace. After Lupien's bunt, Finney was passed and Doerr sent a fly to Mueller, Pesky scoring. The Boston run in the eighth was launched when Perme walked Williams and Lupien, the former counting on a single by Finney.

BOSTON.	Ab	R	H	P	A	CHICAGO.	Ab	R	H	P	A
DiM'gio,cf	3	0	0	3	0	K'way,1b	4	1	0	10	2
Pesky,ss	4	1	1	4	4	Moses,rf	3	0	1	4	0
Williams,lf	3	1	1	1	0	Grant,3b	2	0	0	1	0
Lupien,1b	4	1	2	12	0	L'giani,3b	2	0	0	0	0
Finney,rf	4	0	1	0	0	Appling,ss	4	0	1	2	5
Doerr,2b	4	1	0	2	3	Hoag,lf	4	0	1	2	0
N'some,3b	4	1	1	0	6	Mueller,cf	3	0	0	1	1
Peacock,c	4	1	1	4	0	Webb,2b	3	0	0	2	4
Butland,p	1	0	0	1	1	Dickey,c	3	0	0	5	0
						Ross,p	1	0	0	0	0
						Haynes,p	1	0	0	0	1
	31	6	7	27	14		30	1	4	27	13

Boston ....000 000 600—6
Chicago ....001 000 000—1

Error—Newsome. Runs batted in—Williams [2], Doerr, Peacock, Appling. Two base hits—Hoag, Lupien. Home run—Williams. Sacrifice—Butland. Double plays—Mueller to Kolloway; Doerr to Pesky to Lupien [2]; Kolloway to Appling to Kolloway. Left on bases—Boston, 2; Chicago, 4. Bases on balls—Butland, 2; Ross, 2; Haynes, 1. Struck out—Butland, 2; Ross, 3; Haynes, 1. Hits—Ross, 7 in 6⅓ innings; Haynes, 0 in 2⅔. Wild pitch—Haynes [2]. Losing pitcher—Ross. Umpires—Rue and McGowan. Time—1:49.

SECOND GAME.

BOSTON.	Ab	R	H	P	A	CHICAGO.	Ab	R	H	P	A
Dim'gio,cf	4	0	0	2	1	Kol'way,1b	5	0	1	13	0
Pesky,ss	4	1	1	4	2	Moses,rf	3	0	2	1	0
Will'ms,lf	2	2	1	4	0	Lodi'ni,3b	4	0	1	2	8
Lupien,1b	4	1	1	8	0	Appling,ss	3	0	0	2	2
Finney,rf	3	1	2	0	0	Heim,lf	2	0	0	2	0
Doerr,2b	4	0	1	3	4	Mueller,cf	3	0	0	1	0
L.Ne'se,3b	4	0	1	0	5	Webb,2b	4	0	1	2	2
Peacock,c	4	0	0	6	1	Tresh,c	4	0	2	3	1
Hughs'n,p	4	0	0	0	0	Dietrich,p	2	0	0	1	3
						Perme,p	0	0	0	0	0
	30	5	6	27	13		*31	0	7	27	16

*Kuhel batted for Dietrich in seventh and Dickey batted for Perme in ninth.

Boston ....000 301 010—5
Chicago ....000 000 000—0

Errors—Tresh, Lodigiani. Runs batted in—Finney [2], Doerr [2], L. Newsome. Sacrifice—Lupien. Two base hits—Moses, Tresh, Kolloway. Stolen base—Mueller. Double plays—Newsome to Doerr to Lupien [2]; Appling to Webb to Kolloway. Left on bases—Boston, 4; Chicago, 10. Struck out—Hughson, 4; Dietrich, 1. Bases on balls—Hughson, 6; Dietrich, 3; Perme, 2. Hits—Off Dietrich, 5 in 7 innings; Perme, 1 in 2. Losing pitcher—Dietrich. Time—1:33. Umpires—McGowan and Rue. Attendance—10,127.

40,000,002 SABOTEURS!

When that many American shavers fail to take proper care of blades—it's *sabotage!* When the blade edge touches the wash basin—you're certain to dull it! . . . Conserve steel by getting every possible shave out of those longer-lasting

GEM BLADES

Avoid "5 o'clock Shadow"

MERULLO BOOTS 4 IN INNING; BRAVES AND CUBS DIVIDE

Chicago Loses 1st, 11-6; Wins Second, 12-8.

Boston, Mass., Sept. 13 (AP).—Lennie Merullo, Boston born shortstop of the Chicago Cubs, set a new modern mark for errors with four in one inning today as his club and the Boston Braves split a double header. Boston won the first, 11 to 6, and the Cubs took the second game, 12 to 8.

Merullo's lapses, which came in the second inning of the second game, shattered the mark of three errors in an inning held by many players since 1900 and equaled the old National league record of four in one inning made by Bill Fuller of Washington in 1888.

Excuse for Merullo's Jitters.

The Merullo jitters were pardonable, however, for he had just become the father of a son, born in a Boston hospital a few hours before game time.

Tom Earley went the distance for the Braves in the opener for his sixth victory, coasting in after his mates fashioned an impressive lead. Claude Passeau, making his third bid for his 19th victory, was belted from the box in the sixth for his 12th defeat.

Henry Wyse, rookie from Tulsa, started for the Cubs in the second game, but Bill Fleming got credit for the victory. Boston started Warren Spahn, left hander from the Hartford farm, but Chicago's five runs in the third ended his hopes altho he pitched five innings.

Second Game Eight Innings.

The second game was terminated after the eighth inning by the Sunday curfew law after the Cubs had collected 17 hits and the Braves 11. Chicago used three pitchers and Boston five.

Max West, Boston first baseman, hit a home run in each game to bring his season total to 13, while Bill Nicholson and Rookie Paul Gillespie hit one apiece for the Cubs in the opener. Nicholson's was his 21st and Gillespie's his second in two days as a major leaguer.

CHICAGO.	Ab	R	H	P	A	BOSTON.	Ab	R	H	P	A
Hack,3b	5	1	2	1	2	Holmes,cf	5	2	2	3	0
Rickert,cf	3	1	1	4	0	Sisti,2b	3	1	1	4	2
Nic'son,rf	4	2	2	1	0	Fer'dez,lf	4	3	4	1	0
Dal'ndro,lf	4	0	2	0	0	Lomb'di,c	5	1	2	1	1
Gillespie,c	4	1	1	4	1	P.Waner,rf	5	0	2	3	0
Foxx,1b	4	0	1	8	1	Cooney,rf	0	0	0	0	0
Stringer,2b	4	0	0	4	1	West,1b	4	2	2	11	1
Merullo,ss	4	1	1	1	2	Miller,ss	1	0	0	0	0
Passeau,p	1	0	0	1	1	Weitel'n,ss	2	1	0	2	5
Berry,p	0	0	0	0	0	Det'iler,3b	4	0	2	1	1
Er'ckson,p	0	0	0	0	0	Earley,p	4	1	1	1	1
	*36	6	10	24	8		37	11	16	27	11

*Cavarretta batted for Passeau in sixth, Gilbert batted for Berry in seventh, and Russell batted for Errickson in ninth.

Chicago ....000 003 120—6
Boston ....001 142 30*—11

Errors—Stringer, Merullo, Earley, Homes. Runs batted in—Nicholson [2], Dallesandro, Gillespi [2], Fernandez [2], West, P. Waner [3], Detweiler [3], Sisti, Lombardi. Two base hits—Fernandez [2], Detweiler, Holmes. Three base hit—Detweiler. Home runs—Nicholson, Gillespie, West. Stolen base—Fernandez. Sacrifices—Sisti [2], Earley. Double play—Hack to Gillespie to Foxx. Left on bases—Chicago, 4; Boston, 11. Bases on balls—Passeau, 3; Berry, 1; Errickson, 1; Earley, 1. Struck out—Passeau, 1; Berry, 1; Errickson, 1; Earley, 1. Hits—Passeau, 8 in 5 innings; Berry, 3 in 1; Errickson, 5 in 2. Hit by pitcher—Passeau [Miller]. Losing pitcher—Passeau. Umpires—Jordamd, Magerkurth. Time—2:04.

SECOND GAME.

CHICAGO.	Ab	R	H	P	A	BOSTON.	Ab	R	H	P	A
Block,3b	5	3	3	3	0	Holmes,rf	5	1	1	2	1
Rickert,cf	5	2	3	3	0	Rob'ge,2b	4	0	2	3	2
Nich'on,rf	5	0	2	2	0	Sisti,2b	0	0	0	0	0
Novik'f,lf	5	1	2	1	0	F'dez,cf-lf	4	1	1	1	0
Schef'ng,c	5	1	2	3	1	West,1b	4	1	3	5	1
Russell,1b	5	1	2	8	0	Cooney,cf	1	0	0	0	0
Stri'ger,2b	2	1	0	2	2	Ross,lf	4	0	0	1	0
Merullo,ss	4	1	1	2	1	Kluttz,c	4	2	1	8	1
Wyse,p	2	1	1	0	0	Det'iler,3b	4	2	2	0	0
Fleming,p	1	0	0	0	3	Wietel'n,ss	3	1	1	4	2
†McCul'gh	0	0	0	0	0	Spahn,p	2	0	0	0	0
‡Dal'ndro	1	1	1	0	0	Sain,p	0	0	0	0	0
Olson,p	0	0	0	0	1	Tost,p	0	0	0	0	0
						Salvo,p	0	0	0	0	0
						Lamanna,p	1	0	0	0	0
	40	12	17	24	8		*37	8	11	24	7

*Lombardi batted for Spahn in fifth. †Batted for Fleming in seventh. ‡Batted for McCullough in seventh.

Chicago ....005 101 50—12
Boston ....020 222 00—8

Errors—Merullo [4], Roberge, Novikoff, Detweiler, Stringer [2]. Runs batted in—Novikoff [2], Scheffing, Russell [2], Nicholson [2], Holmes, Fernandez, Lombardi, West [2], Dallesandro [2], Block, Rickert. Two base hits—Scheffing, Russell, West, Holmes, Roberge, Nicholson. Home run—West. Double plays—West to Roberge; Fleming to Scheffing to Russell; Holmes to West; Stringer to Russell. Left on bases—Chicago, 8; Boston, 9. Struck out—Spahn, 5; Wyse, 2; Sain, 2. Bases on balls—Wyse, 5; Spahn, 2; Fleming, 1; Tost, 1; Lamanna, 1. Hits—Spahn, 10 in 5 innings; Wyse, 6 in 3 1-3; Fleming, 3 in 2 2-3; Sain, 3 in 1; Tost, 1 in 0; Salvo, 3 in 0; Lamanna, 0 in 1; Olson, 2 in 1. Wild pitch—Fleming, Salvo. Winning pitcher—Fleming. Losing pitcher—Tost. Time—2:18. Umpires—Magerkurth and Jorda.

Minor Leagues

YESTERDAY'S PLAY-OFFS.

AMERICAN ASSOCIATION.

Columbus, 2; Kansas City, 1.
[Series tied, 2 to 2.]
Toledo, 5; Milwaukee, 3.
[Series tied, 2 to 2.]

INTERNATIONAL LEAGUE.

Jersey City, 3; Newark, 0.
Syracuse, 6; Montreal, 0.

EASTERN LEAGUE.

Binghamton, 2; Albany, 1.
[Series tied, 2 to 2.]

NORTHERN LEAGUE.

Wausau, 9; Eau Claire, 3.
Winnipeg, 5; Sioux Falls, 4.

SOUTHERN ASSOCIATION.

Nashville, 2; Birmingham, 0.
Little Rock, 3; New Orleans, 1.

TEXAS LEAGUE.

Fort Worth, 2; Shreveport, 1.
[Series tied, 2 to 2].
Beaumont, 12; San Antonio, 3.
[Beaumont leads 3 games to 2.]

YESTERDAY'S RESULTS.

PACIFIC COAST LEAGUE.

Los Angeles, 7-6; Hollywood, 3-1.
Seattle, 3-4; Sacramento, 1-2.
San Diego, 9-4; Portland, 5-2.
Oakland, 6-8; San Francisco, 1-1.

Vikings Beat Linneas, 3-2; Swedes Win

BY OFFSIDE.

The Vikings opened their 1942 soccer season yesterday by defeating the Linneas, 3 to 2, before 2,000 in Winnemac park stadium. With the aid of their new players, Ova Flodin and Hans Ohrenberger from the Swedes and Lenny Anderson from the Sport club, the Vikings scored all their goals in the first half.

VIKINGS.		LINNEAS.
R. Camplin	G.K.	James
Flodin	R.B.	Adair
Kuehl	L.B.	Sobol
Sebby	R.H.	Thomson
Anderson	C.H.	Schilbe
Jensen	L.H.	Ohlson
Brostrom	O.R.	Ecklund
Dalquist	I.R.	Pearlman
E. Camplin	C.F.	Johnson
Swanson	I.L.	Torley
Ohrenberger	O.L.	Hallquist

Goals—Vikings: Brostrom, Ohrenberger, and E. Camplin. Linneas: Pearlman and Johnson. Referee—Fred Linstow.

Nearly 3,000, the largest crowd ever to attend a soccer match on that field, watched the South Side Swedes defeat the Fichte, 6 to 1, yesterday in the A division of the International league in Yates stadium.

Al Waldrom of the Waldrom twin combination, scored three times for the winners while Steve Larson added two and Tommy Riley one. Jerry Ditter drove in for the only Fichte score near the end of the game.

S. S. SWEDES.		FICHTE.
Griffith	G.K.	Fermeesch
Art Waldrom	R.B.	Heck
Woodward	L.B.	Eisen
Coyle	R.H.	Hoessrich
Larson	C.H.	Siller
Pearson	L.H.	Boeltermann
Al Waldrom	O.R.	Herkert
Johnson	I.R.	Griffin
Hamilton	C.F.	Ditter
Fraser	I.L.	Schnoor
Riley	O.L.	Fiegen

Goals: Swedes—Al Waldrom [3], Larson [2], Riley. Fichte—Ditter. Referee—Rudolph Basak.

Other scores:

MAJOR DIVISION.

Sparta, 3; Chicago Sport, 1.
Slovaks, 3; Hansa, 1.
Schawben, 4; Kickers, 2.

MAJOR RESERVE DIVISION.

Kickers, 4; Schwaben, 2.
Slovaks, 3; Hansa, 0.
Vikings, 5; Linneas, 1.
Chicago Sport, 2; Sparta, 1.

A AND B DIVISIONS.

Oak Park, 2; Workers, 1.
Polish Olympia, 4; Rockford, 2.
Necaxa, 5; Italian Sport Club, 2.
S. S. Swedes Reserves, 5; Fichte, 1.

Giants Win 2 From Pirates, 5-0 and 5-3

New York, Sept. 13 (AP).—Three home runs and a pair of effective pitching jobs combined today to give the Giants a double header victory over the Pittsburgh Pirates, 5 to 0 and 5 to 3. Scores:

PITTSBURGH.	Ab	R	H	P	A	NEW YORK.	Ab	R	H	P	A
And'son,ss	4	0	1	1	0	Bartell,3b	3	1	0	1	3
Russell,cf	4	0	0	6	0	Witek,2b	4	0	0	0	4
Wyr'tek,lf	3	0	2	3	1	Ott,rf	2	1	1	0	0
Elliott,3b	4	0	1	2	2	Mize,1b	4	1	0	15	0
Fletch'r,1b	4	0	0	6	1	Young,cf	4	1	2	0	0
Colman,rf	4	0	2	2	0	Marshall,lf	4	0	1	1	0
Phelps,c	4	0	1	2	1	Jurges,ss	3	1	2	1	3
Cos'art,2b	4	0	0	1	3	Mancuso,c	3	0	1	7	0
Sewell,p	2	0	0	1	0	Carpe'ter,p	3	0	0	2	1
*DiMaggio	0	0	0	0	0						
Lanning,p	0	0	0	0	0						
	†34	0	7	24	8		30	5	7	27	11

*Batted for Sewell in seventh. †Stewart batted for Lanning in ninth.

Pittsburgh ....000 000 000—0
New York ....301 100 00*—5

Runs batted in—Mize, Young [3], Carpenter. Two base hit—Young. Three base hit—Anderson. Home run—Young. Stolen bases—Wyrostek, Ott, Marshall. Double play—Wyrostek to Coscarart. Left on bases—New York, 5; Pittsburgh, 9. Bases on balls—Carpenter, 2; Sewell, 4. Struck out—Carpenter, 6; Sewell, 1; Lanning, 1. Hits—Sewell, 6 in 6 innings; Lanning, 1 in 2. Wild pitches—Carpenter, 3. Losing pitcher—Sewell. Umpires—Sears and Dunn. Time—2:00.

SECOND GAME.

PITTSBURGH.	Ab	R	H	P	A	NEW YORK.	Ab	R	H	P	A
Cos'rat,2b	5	1	1	3	5	Bartell,3b	2	2	1	2	1
Stewart,rf	4	0	1	1	0	Witek,2b	4	1	1	10	1
DiMag,cf	4	0	1	2	1	Ott,rf	4	1	2	3	0
Elliott,3b	5	0	0	1	0	Mize,1b	4	1	1	5	0
Fletc'er,1b	3	0	3	13	0	Young,cf	3	0	2	2	0
V R'b'ys,lf	3	0	0	1	0	Mayn'd,cf	0	0	0	0	0
Lopez,c	3	0	0	2	1	Marsh'l,lf	4	0	1	2	0
Gornicki,p	0	0	0	0	0	Jurges,ss	4	0	1	1	2
And'son,ss	4	1	3	1	5	Berres,c	3	0	1	2	0
Brandt,p	1	0	0	0	0	Sunkel,p	2	0	1	0	0
Wilkie,p	2	1	0	0	1	McGee,p	2	0	0	0	1
Phelps,c	1	0	0	0	0						
	*37	3	9	24	13		32	5	11	27	5

*Wyrostek batted for Lopez in eighth and Wasdell batted for Van Robays in ninth.

Pittsburgh ....000 030 000—3
New York ....201 000 20*—5

Errors—Mize, Witek. Runs batted in—Ott, Mize [2], Young, Moscarart [3], Bartell. Two base hits—Ott, Young, Stewart. Home runs—Coscarart, Bartell, Mize. Stolen base—Anderson. Sacrifice—Berres. Double plays—Jurges to Witek to Mize; Anderson to Coscarart to Fletcher; DiMaggio to Coscarart. Left on bases—New York, 7; Pittsburgh, 12. Bases on balls—Sunkel, 2; Brandt, 1; Wilkie, 2; McGee, 3. Strike out—Sunkel, 1; Wilkie, 1; McGee, 1. Hits—Brandt, 7 in 2⅓ innings; Wilkie, 4 in 4⅔; Gornicki, 0 in 1; Sunkel, 6 in 4; McGee, 3 in 5. Wild pitch—Brandt. Winning pitcher—McGee. Losing pitcher—Wilkie. Umpires—Dunn and Sears. Time—2:15. Attendance—17,794.

Thompsons Are Winners in Bowling Sweepstakes

The Thompson Restaurants, with a total of 2,912, won first prize in the first Chicago Sunday bowling sweepstakes of the season, held last night at the Faetz Recreation, under the direction of the Classic league. Monarch Beer was second with 2,867, and Meister Brau third, with 2,857. Lou Houerstman had the high individual game, a 277.

Jax Girls Beat Rheingold, 5-1, Behind Nina Korgan

The Jax girls of New Orleans took the second and final game of their series with the Rheingold girls, 5 to 1, last night in Rand stadium as Pitcher Nina Korgan yielded three hits and struck out 13. Marge Nicholls, hurling for the Rheingolds, struck out 11 and yielded nine hits.

WANT A GOVERNMENT JOB?

START $1,260 to $2,100 A YEAR
MEN—WOMEN
PREPARE IMMEDIATELY
FOR CHICAGO AND ILLINOIS
EXAMINATIONS

Thousands of Appointments Now Being Made
Your Big Opportunity

Full Particulars and 32-Page Civil Service Book FREE

Call or mail coupon at once. This may result in your getting a big-paid, U. S. Government job. Open until 9 P. M.

FRANKLIN INSTITUTE
Dept. S-421, London Guarantee Bldg., 360 N. Michigan, Chicago

Rush to me entirely free of charge (1) a full description of U. S. Government Jobs; (2) Free copy of illustrated 32-page book, "How to Get a U. S. Government Job"; (3) List of Jobs; (4) Tell me how I can qualify for one of these jobs.

Name ....
Address ....
Use This Coupon Before You Mislay It—Write or Print Plainly.

STEPHIA WINS LAKE MICHIGAN Q CLASS TITLE

Al Pequet's Conewago Is Runner-up.

Eldred Stephenson of the Milwaukee Yacht club won the Virginia trophy for the Lake Michigan Q class championship yesterday with his 50 foot racing sloop Stephia. The final two races of the three race series were sailed yesterday off Belmont harbor.

Stephia won yesterday's morning race over a 12 mile windward-leeward course in 2 hours, 49 minutes, and 26 seconds. Conewago, Al Pequet's Chicago Yacht club entry, was runnerup, followed by Falcon II., winner of the opening race Saturday. Falcon, also a Chicago Yacht club yacht, is owned by Clare Udell and L. L. Karas. John Olsen's Columbia Yacht club sloop, Hope, was fourth, and Apt, Pequet's other sloop, did not finish.

The final race in the afternoon, over a 12 mile triangle, lasted an hour longer because of a lack of wind. Conewago won in 3:51:42, followed by Stephia, Falcon II., and Hope, in that order.

Stephia's winning score was 16¼ points to Conewago's 15¼ and Falcon's 14¼. Hope had 8 points and Apt 3. The Stephia will stay in Belmont harbor until next Sunday to compete in the Commodore Sheldon Clark regatta, last open regatta of the 1942 season.

Commodore John T. Pirie II. won the Sheridan Shore Yacht club's Star boat race off Wilmette harbor yesterday in his Gemini. He defeated nine other Stars over a 10 mile course in 2:53:16.

MARVIN SCHMIDT RETAINS MEN'S ARCHERY TITLE

Marvin Schmidt defended his senior men's title in the Chicago city archery tournament successfully yesterday as he fired a York round of 836 and an American round of 716 for a total of 1,552. A field of 140 archers competed in the tournament, which also found Edith Radtke defending her senior women's title with a 1,536 score, Dorothy Bercher keeping her intermediate girls' title with 1,216, and Berdelle Krueger retaining her junior girls' title with 1,334.

In the open division, Pat Jenkins of Milwaukee won the women's event and shot the highest score of the day for women with a 1,563, beating the defending champion, Myrtle McIntosh of Geneva, Ill., who scored 1,498.

THE STORE FOR MEN

MARSHALL FIELD & COMPANY

LESSONS IN DUCK CALLING

No Charge

Daily from 3:30 to 5:30 p.m., until October 17, Mr. Russ Gaede, veteran professionalDuckCaller, will conduct classes in the art of Duck Calling in our Men's Grill on the Sixth Floor. It's your chance, hunters, to learn how to bag the limit this season. Come in today!

3:30 to 5:30 p.m.

The Men's Grill
Sixth Floor

THE STORE FOR MEN

Firestone Safety SPECIAL

BRAKE ADJUSTMENT SPECIAL

ALL CARS $1.19

1. Remove front wheels and inspect wheel bearings.
2. Clean and repack front wheel bearings.
3. Check and add brake fluid if hydraulic.
4. Adjust brake shoes to drum.
5. Test and equalize brakes on our Firestone Dynamic Brake Scales.

A $2.75 VALUE

Buy your War Bonds at your Firestone Store

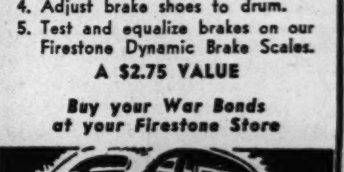

SAVE MONEY

CAR WASH and LUBRICATION

FOR ONE LOW PRICE } $1.25

HERE'S WHAT WE DO!

1. Wash Car.
2. Clean Interior.
3. Check Tires.
4. Test and Refill Battery.
5. Firestone Specialized Lubrication.
6. Check Transmission and Differential.
7. Spray Springs.

Firestone Special

"V" BRAND MOTOR OIL GOOD QUALITY

2-GALLON CAN............98c

Firestone Safety SPECIAL

Tire Conservation Special

Will your tires last 5,000 or 40,000 miles? If you expect to get the last mile—WHEELS must be in alignment. TIRES must be in BALANCE, BRAKES must stop SMOOTHLY.

We have the specialized equipment and trained personnel.

THIS IS WHAT WE DO:

1. Inspect tires for cuts, remove all foreign materials, etc.
2. Change tire position on car.
3. Repack front wheel bearings.
4. Adjust and equalize brakes.
5. Add hydraulic brake fluid.
6. Balance front wheels.
7. Correct front wheel toe-in.
8. Check wheel alignment.

A $9.00 VALUE FOR ONLY.... $4.95

Firestone STORES

11 BIG STORES

SOUTH
16th and WABASH AVE.
Calumet 2386
1818 E. 71ST ST.
Butterfield 1227
WEST
4400 W. MADISON ST.
Mansfield 1616
13TH & WESTERN AVE.
Canal 7600
NORTHWEST
5650 W. BELMONT AVE.
Palisade 6300
NORTH
6000 N. CLARK ST.
Hollycourt 2800
EVANSTON
Cor. BENSON & CHURCH
Greenleaf 5400
OAK PARK
226 LAKE ST.
Euclid 9121 Austin 1323
BERWYN
6425 CERMAK RD.
Berwyn 1330
HAMMOND
489 FAYETTE ST.
Phone 172
GARY
6TH and ADAMS ST.
Phone 5291

Park WHILE YOU SHOP

NEWS OF FINANCE AND COMMERCE

NEW TAX NOTES PUT ON MARKET FOR INVESTORS

Treasury Terms Are More Attractive.

BY LELAND FORRESTER.

A new version of treasury tax savings notes, in effect a continuous short term "tap" issue on sale at all times in unlimited amounts, will be available to taxpayers and investors beginning today, Clifford S. Young, president of the Federal Reserve Bank of Chicago, said yesterday.

The note issue, known as series C-1945, represents a liberalization of the terms of earlier tax savings notes which went on sale Aug. 1, 1941, to encourage taxpayers to accumulate tax money in advance of payment dates. In addition to offering the new series C, the treasury is revising terms of the original series A issue to make it more attractive. Series B tax notes are being dropped entirely.

Series C notes are, for all practical purposes, a combination of a tax note and an investment, Young said.

Calls Change Favorable.

"The changes in terms constitute one of the most favorable adjustments in treasury securities made to date, from the standpoint of the taxpayer and investor," he said.

The series C notes will yield the equivalent of an interest rate of 1.07 per cent a year if held to the full maturity of three years. They can be pledged as collateral for loans at banks. There is no limit on the amount that can be bought. The notes will be issued at par.

After the notes have been held six months, any holder except a commercial bank may cash them on 30 days' notice, and get the accrued interest on a graduated scale basis which begins at a rate of 0.60 per cent a year for the first month and rises to the maximum of 1.07 per cent a year for the 36th month. In the case of the old A and B notes, credit for interest was allowed only when the notes were applied against taxes. They yielded interest at the rate of about 0.48 per cent a year for the B series and 1.92 per cent for the A series.

Two Important Revisions.

Under the new revision, the A notes are changed in two respects. The maturity is increased to three years, from two, and the maximum that can be bought for payment of a given type of tax by one individual is increased to $5,000, from $3,000.

Young said the C notes are a tap issue in the sense that their investment qualities including cash redemption with interest, will appeal to persons and individuals having idle funds for short term investment.

The victory fund committees that have been pushing the sale of regular types of treasury securities will include the new series C notes in their selling campaign.

Young said the drive to sell C tax notes probably will reach more people than have been contacted in connection with any treasury security so far offered.

PERMANENT RENT RULE? QUESTION IS UNANSWERED

Paul Porter, deputy OPA administrator in charge of rent control, sidestepped a question yesterday from Ronald J. Chinnock, president of the Chicago Real Estate board, as to whether federal rent control is to be permanent. The two appeared with Earl Dean Howard, Chicago area rent director, on the Northwestern university reviewing stand, broadcast over W-G-N and the Mutual network.

"I ask the question because Gen. Hugh Johnson once said the nearest thing to immortality is a government bureau," Chinnock said. "Are we to expect rent control forever?"

"Rent regulation is a part of the national program to prevent spiraling prices and costs," Porter replied. "Prevention of inflation is necessary if the national economy is to withstand the strains and stresses of war."

REVISION IN CEILINGS TO BOOST FOOD COSTS FURTHER, OPA WARNS

The Office of Price Administration warned in a statement yesterday that "a rise in the nation's food bill can be expected this fall as a result of a move to iron out inequities in the price control regulation and thus avert an upset in the country's food distribution system."

A note to editors accompanying the statement said:

"Food prices are due for a rise despite price ceilings. Unless they understand the reasons behind this rise, women are going to complain, wonder if their grocer is violating the law and even question the whole structure of price control.

"Already adjustments have been made which will add approximately 15 cents to every dollar paid for the 1942 crop of canned and dried fruits, frozen fruits, and vegetables.

"Altho canned soup will cost more, the content of the can is worth more for it will contain more solid soup and less fluid. Minimum size cans will also be larger. Actually, therefore, tho more money is paid for a can of soup, a better soup or more soup is obtained."

OPA asserted that lifting the ceilings will keep price increases reasonable and that adjustment now will ward off the danger of "enormous" advances later if the items should be permitted to disappear from the grocer's shelves.

Board Orders Cut in Reserve Requirements

With government war orders draining funds from the Chicago and New York financial centers to other parts of the country, the Federal Reserve board announced yesterday a further reduction in reserve requirements for member banks in those cities. The cut, from 24 to 22 per cent, is effective today.

The board several weeks ago reduced requirements in the two cities from 26 to 24 per cent, explaining the action was taken to release more bank deposits for loans or other uses. No explanation accompanied yesterday's announcement, but it was assumed the purpose was the same.

Excess 72 Millions.

The new reduction is expected to increase excess reserves of the 11 central reserve city banks in Chicago by about 72 million dollars. Roughly that would about double the Chicago excess reserves, which recently have been running between 58 and 76 millions.

When reserve requirements were cut to 24 per cent of net demand deposits, from 26 per cent, Chicago excess reserves were raised about 75 millions, and the total increase for Chicago and New York City was about 400 million dollars.

Excess reserves are the free balances which the banks use for lending and investment purposes, including the purchase of government securities to help finance the war.

Raised Last September.

The board last September ordered a general increase in the amounts member banks must keep on deposit with the reserve banks, to reduce from approximately 5 billion 200 million dollars to 4 billions the amount of idle funds in banks available for loans or investments, taking the action as a step to prevent credit inflation. At that time the Chicago and New York reserve requirements were increased from 22¾ to 26 per cent, the maximum permitted by law.

FAIR OPERATES AT PROFIT FOR 26 WEEK PERIOD

The Fair operated at a net profit of $80,278 in the 26 weeks ended Aug. 1, the first half of the company's fiscal year, S. S. Kresge, chairman, and James S. Schoff, president, reported yesterday.

These earnings, which are after provision of $80,278 [or 50 per cent] for federal income and surtax, on the basis of proposed new rates, compare with a net loss of $23,498 for the corresponding period last year.

"Sales amounted to $8,811,249, an increase of 12.5 per cent over the comparable period of 1941," the executives notified shareholders of the department store company.

"A reserve of $150,000 was provided from earnings to protect the company against possible loss in inventory."

MANUFACTURERS AND ARMY GROUP TO MEET TONIGHT

Brig. Gen. Joseph E. Barzynski, in charge of the army quartermaster depot at Chicago, and a group of specialists on his staff will tell 1,500 or more manufacturers meeting in the Hotel Sherman tonight how they may become suppliers to our armed forces.

The object of the meeting, sponsored by the Chicago Association of Manufacturers' Representatives, will be to develop closer collaboration between industry and the army.

The Chicago quartermaster depot has become the largest buying organization in the world.

YELLOW, CHECKER AUTHORIZED TO RECAP 136 TIRES

The Yellow Cab and Checker Taxi companies received authorization to retread or recap 136 tires last week, Michael F. Mulcahy, Chicago area rationing administrator, said yesterday.

The companies were denied recap certificates from July 30 to Aug. 27 after the administrator ruled their mileage had been excessive, but they have been coöperating in recent weeks in saving tires, Mulcahy said. Since the first week of August, he said, their mileage has decreased 18.7 per cent.

HAWLEY AGREES WITH PRESIDENT; CUTS BIG SALARY

Minneapolis, Minn., Sept. 13 (AP).—John B. Hawley Jr., president of the Northern Pump company, said today he had written President Roosevelt that he was reducing his salary from last year's $448,000 to a net of $25,000 for 1942. "Your recent recommendation that salaries should be limited to $25,000 per year after taxes in the best interests of the war effort is reasonable," Hawley wrote the President. "My salary for this year has been reduced to conform with your recommendation."

BENTON HARBOR FRUIT PRICES.

BENTON HARBOR, Mich., Sept. 13 [Special].—Today's fruit prices: Grapes, Concords, 12 quarts No. 1, 47 to 50 cents; No. 2, 40 to 45 cents; four quarts, 23 to 26 cents. Tomatoes, 12 quarts No. 1, 60 to 90 cents. Pears, bushels Boscos 2 inch and larger, $2 to $2.50. Peaches, bushels Elbertas 2 to 2¼ inch, mostly $2.50 to $2.60, few $3. Apples, bushels 2½ inch, Wealthys, $1 to $1.15; McIntosh, $1 to $1.25; Delicious, $1.75 to $2.25; Jonathans, $1.25 to $1.75.

EXECUTIVE SALESMAN WANTED

Salary, drawing account or straight commission arrangement optional. Potential earnings $8,000 to $12,000 per year. Our company is a nationally known firm of management consultants. This position will appeal to the highest type of salesman. A knowledge of Industrial Engineering helpful but not necessary. Successful selling experience with top executives essential. Give educational and business background and recent photo if available. State method of compensation desired. State salary or drawing account required if straight commission is not of interest.

ADDRESS H A 338, TRIBUNE

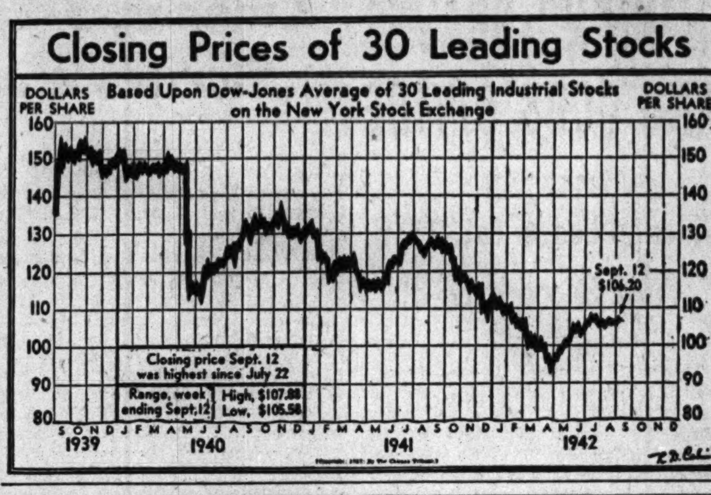

Investors' Guide

If you wish information about investments or insurance write to The Tribune Investors' Guide. Inclose stamped, self-addressed envelope for reply. Answers of public interest are published, but inquirers' names are never revealed. Please do not ask for information on more than one company in each letter. Answers to inquiries are based on information which The Tribune believes reliable, fair, and unprejudiced, but The Tribune assumes no responsibility therefor.

Monday, Sept. 14, 1942.

[Copyright: 1942: By The Chicago Tribune.]

"BLACK TOM" AWARD.

What was the "Black Tom" award made to the Lehigh Valley railroad in 1939?—W. L.

Answer: An American-German mixed claims commission, after many hearings, awarded the Lehigh Valley Railroad company $9,900,322 plus interest in settlement of the road's claim for damage resulting from the "Black Tom" sabotage explosions in 1916. The name arises from the location of the explosions—Black Tom, N. J., where ammunition loaded on barges and freight cars was blown up in the Lehigh's island terminal in New York harbor.

Actual payment was delayed further by litigation until 1941, when the road received $9,818,596. Additional payments brought the total for that year to $10,184,333. Money received did not represent the full amount of the award plus interest, because German funds with the United States treasury department were not sufficient to cover the total.

McGRAW ELECTRIC.

I would like to know what dividends have been paid by McGraw Electric since 1937 and the price range for its stock from 1939 thru 1941?—R. L. S.

Answer: McGraw Electric company common dividend payments totaled 25 cents in 1937, $1 in 1938, $1.75 in 1939, $2.25 in 1940, and $2 in 1941. Three payments of 50 cents each have been made this year. The stock ranged from 13½ to 29 on the New York Stock exchange from 1939 thru 1941.

IT'S A SUBSIDIARY.

What is American Telephone and Telegraph company's interest in New England Telephone and Telegraph?—F. M. K.

Answer: American Telephone and Telegraph owns 1,072,142 of the 1,555,701 shares of New England Telephone and Telegraph company common outstanding, or 68.92 per cent.

PROFITS AND TAXES.

Have you available a comparison of Vanadium Corporation of America earnings for the first six months of the year with the same 1941 period? How did provisions for federal income and excess profits taxes compare?—S. W.

Answer: Net income in the first six months was $152,598, compared with $703,762 in the corresponding 1941 period. Federal income and excess profits taxes totaled $1,045,000, against $675,000.

LARGE STOCKHOLDER.

Does the General Motors corporation have an interest in North American Aviation, Inc.?—F. V.

Answer: General Motors owned 29.1 per cent of the 3,435,033 shares of North American Aviation capital stock outstanding at the end of 1941.

VOLUNTEER AID IN SCRAP DRIVE, TRUCKERS ASKED

Owners of two to four ton trucks were asked yesterday to volunteer their services in picking up heavy scrap metal items offered in the salvage campaign.

William L. McFetridge, Chicago area salvage administrator, said his field men have lined up enough heavy scrap donations to keep 100 trucks busy hauling the material to the WPA yard at 31st street and Hoyne avenue, where scrap dealers bid for it. Proceeds go to he federal treasury.

"We have all the WPA labor we need to dismantle donated boilers, hot water heaters and structural steel, but have only five trucks available," McFetridge said. He asked those wishing to volunteer trucks to telephone his office, Central 9545.

Income Tax

Do you need a "lift" to meet Income Tax due September 15th.

COME IN

Industrial NATIONAL BANK OF CHICAGO

Eighty One 81 West Monroe

FRAnklin 8700

Member FEDERAL RESERVE SYSTEM

Nelson Urges Plant Groups to Lift Output

New York, Sept. 13 (AP).—Asserting the 350 per cent increase in war production since the attack on Pearl Harbor was "good, but not good enough," War Production Board Chairman Donald M. Nelson tonight urged every one engaged in war work or essential services to establish labor-management committees.

Speaking over the NBC network as a guest of the labor-management committee of RCA-Victor at Camden, N. J., Nelson praised the accomplishments of similar committees in 1,500 war plants thruout the nation.

Groups Aid Efficiency.

"It will be harder to increase production now than it was six months ago," he said. "There are more physical difficulties to be overcome. Times are tougher. So are we. We will not be stopped."

He said that where labor and management in war plants have worked together thru the committees disputes have been averted, each worker has been told how his individual task fits into over-all production, unnecessary absence from jobs has been reduced, worker transportation problems have been met, metal scrap salvage drives launched, and industrial accidents reduced.

Forecasts Material Cuts.

Discussing the problem of material shortages, Nelson said:

"To get balance we will cut down further on materials for civilian use, and, when we must, we will even cut materials for one war use to fill a more pressing and immediate war need. That has already happened in a few instances, and it will be made necessary again.

"It will mean some layoffs and lost time for workers who are intent on producing for victory. You won't like it. I will not like it, either. But we'll do it when it is made necessary by the fortunes of war."

Cream Collections Cut to Conserve Equipment

M. G. Van Buskirk, secretary of the Illinois creamery industry committee, announced yesterday that with the approval of the WPB the organization will begin cream collections from farmers tomorrow on a schedule of three times a week instead of daily. The new program is designed to conserve trucks, tires, gasoline, and dairy equipment.

Aid in Meeting Little Business Crisis Sought

Washington, D. C., Sept. 13 [Special].—Sen. James E. Murray [D., Mont.], chairman of the senate committee on small business, invited the wholesale and retail trade associations of the nation today to aid in solving the problems of small business.

The senator and the other members of the committee sent a letter to 346 trade associations, asking each to submit constructive suggestions on how the emergency threatening destruction of many small businesses can be met.

Murray said the recommendations would be the basis of a special report to congress, to be submitted during the small business committee hearings beginning Sept. 29.

Asks Suggestions on Loans.

With the letter went a questionnaire, in which some of the major questions were:

Is there a need for new types of assistance in obtaining bank loans for short term or long term capital, including the refinancing of mortgages or other obligations?

Should special machinery be set up to adjust leases, mortgages, and other obligations to the new conditions created by the war?

In the case of companies that voluntarily decide to close down, either completely or partially, should the government assist in orderly liquidation by purchasing stocks, equipment, or other assets at a fair market value?

In the United States, unlike Canada and England, store rents are not included under rent control legislation. Do you favor such inclusion?

Warns of Bankruptcies.

Murray warned that many of the small business would be too weak to continue in the postwar period, even if they survived the war.

The senator acclaimed the report of the Baruch rubber committee as "an outstanding step toward clarification of the nation's chaotic rubber problem." He said the report's recommendations are identical with the provisions of his committee's senate bill, and that he will ask prompt action on the bill, introduced June 1 by Sen. Allen J. Ellender [D., La.].

IRON MINERS' BIG WAR ROLE TOLD BY PATTERSON

Negaunee, Mich., Sept. 13 (AP).—Undersecretary of War Robert P. Patterson told the iron miners' family picnic here today that "the question of how long this war will last is in the hands of the American miner."

"The steel producing capacity of the united nations is more than twice that of the axis powers and the axis-controled countries," he said, "but capacity to produce and actual production are two different things.

"If our capacity could be speedily translated into tanks, guns, shells, and planes, it would, of course, appreciably shorten the war. It can, and will, spell the difference between victory and defeat."

Patterson said that shortage of food for miners, allied bombing raids, and "ceaseless sabotage," undoubtedly was cutting German steel production in occupied and controled countries by "thousands of tons."

NEW 22 BILLION TAX URGED TO STOP INFLATION

Economists Warn of Break in Control.

New taxes of at least 22 billion dollars will have to be raised if inflation eventually is to be avoided, the National Bureau of Economic Research, indicated in a report issued yesterday on the problems of war financing. The current proposals of congress and the treasury contemplate raising less than one-third of this amount in additional taxes.

"To be on the safe side, total federal tax exactions should be no less than 40 billion dollars in the fiscal year 1943 [the year ending next June 30], whereas new taxes at present under consideration in congress seem unlikely to bring the total to more than 25 billion dollars," the report states. "If this 15 billion dollar gap is closed by taxation the danger of a general breakdown of the wartime price control system will be considerably reduced."

Must Find 75 Billions.

According to the study, the government must find 75 billion dollars with which to pay war costs before next July.

The report asserts that not more than 35 billion dollars can be borrowed safely without inviting the possibility of a serious rise in the cost of living and a general "puncturing" of established price ceilings.

Such a taxation and borrowing program, the study asserts, should be regarded not only as a means of providing the treasury with funds to prosecute the war, but to curtail spending and thus avoid extreme inflation.

The study of the economic bureau, a private organization of business and academic economists, was financed by a grant from the Carnegie corporation. Its authors are Prof. W. L. Crum of Harvard, Prof. Lawrence H. Seltzer of Wayne university, and John F. Fennelly, former partner of the investment banking firm of Glore, Forgan & Co., now with the War Production board.

Fields Near Exhaustion.

The report indicates that the government has almost exhausted the possibilities of raising considerable additional revenue from the nation's higher income group, and that after the present proposed rates are imposed little more will be available from corporations.

Individuals earning more than $10,000 a year are already so heavily taxed, according to the study, that even if the government confiscated all income above $10,000 not now being taxed not enough could be raised to pay the nation's war bills for much more than a month.

Little can be taken in taxes from those earning $1,750 or less, the report states.

1 does it—in Philadelphia

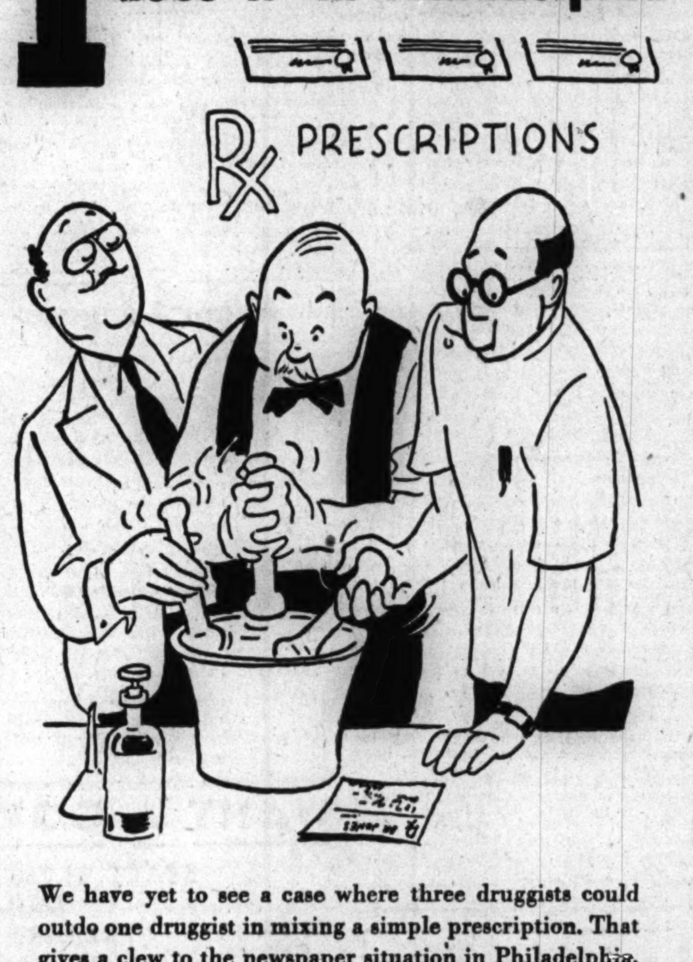

We have yet to see a case where three druggists could outdo one druggist in mixing a simple prescription. That gives a clew to the newspaper situation in Philadelphia. One newspaper is just about what the doctor ordered.

For instance: *When a research organization doing work for leading national advertisers asked customers of a cross-section of independent drug stores in Philadelphia: "Check the daily newspapers you read regularly," 84.6% named The Evening Bulletin.*

More and more advertisers are pursuing this policy: A thorough advertising job in The Bulletin alone is the first requisite to a thorough job in the important Philadelphia market.

In Philadelphia—nearly everybody reads The Bulletin

WANT AD INDEX

	Page.	Col.
Air Conditioning	26	8
Apartments—See To Rent—		
Automobiles—		
Autos, Trucks To Rent	33	5
Repairing and Accessories	33	5
Tires	33	5
Trailers, Passenger and Utility	33	5
Trucks	33	2
Used Automobiles—For Sale	33	1
Wanted	33	3
Barter and Exchange	26	8
Bar and Store Fixtures	29	7
Bicycles and Motorcycles	33	4
Board and Lodging	31	8
Boats, Yachts, etc	29	7
Building Material—		
Heating and Plumbing Supplies	33	7
Lumber	33	7
Stokers, Oil and Gas Burners	33	7
Building and Remodeling	33	7
Business Opportunities—		
Business Equipment	33	7
Businesses For Sale	33	6
Business Service	33	7
Concessions, Locations, and Leases	33	7
Manufacturing	33	7
Wanted	33	7
Business Personals	27	2
Bus Transportation	27	2
Cameras and Optical Goods	29	7
Cemeteries	16	6
Clothing, Furs, etc	26	8
Collections	32	2
Dancing Schools	32	8
Death Notices	16	6
Dogs, Cats, and Pets	31	6
Dressmaking and Millinery Schools	31	6
Employment Agencies—Men	28	8
Employment Agencies—Men	29	1
Employment Agencies—Women	31	2
Financial Service	32	8
Fuel Oil	26	8
Help Wanted—Men	27	3
Help Wanted—Men	28	1
Help Wanted—Women	29, 30, 31	
Horses, Harness, and Wagons	27	2
Hotels and Apartment Hotels	31	8
Home Furnishings and Furniture	26	7
Home Furnishings Wanted	26	8
Household Appliances	26	8
Houses—See Real Estate and To Rent—		
Instruction	33	5
Jewelry, Old Gold, Etc	32	6
Legal Notices	33	8
Loans—Personal and Business	32	7
Lost and Found	27	2
Machinery and Equipment	33	5
Wanted	33	5
Mausoleums and Monuments	16	6
Miscellaneous—		
Wanted	26	8
Mortgages [See Real Estate Loans]	32	6
Motor Buses—For Sale	33	5
Motorcycles and Bicycles	33	4
Moving and Storage	29	7
Musical and Dramatic	32	8
Musical Instruments	33	8
Office Furniture and Devices	31	6
Personal	27	2
Pianos [See Musical Instruments]	33	8
Printing Mach'y & Supplies	31	6
Radios, Supplies, and Service	32	6
Rug Cleaning	26	8
Real Estate—		
Acre Property	32	5
Apartment Buildings	32	3
Business Property	32	3
Farm Lands	17	1
For Exchange	32	6
Houses	32	2
Industrial Property	32	6
Loans, Mortgages	32	6
Resorts	32	6
Suburban	32	4
Town and Country	32	5
Vacant	32	4
Wanted	32	6
Sewing Machines	31	6
Situations Wanted	27	1
Sporting Goods	33	8
Stocks and Bonds	32	6
Store and Bar Fixtures	29	7
Stoves [See Household Appliances]	26	8
To Rent—		
Apartments	31	8
Apartments	32	1
Apartments and Rooms to Share	31	8
Furnished Houses	31	8
Furnished Apartments	32	2
Houses [City and Suburban]	31	8
Industrial Property	32	6
Offices and Shops	32	2
Rooms	31	7
Stores	33	2
Travel	27	2
Trade Schools—Men	29	6
Trade Schools—Women	31	5
Typewriters and Supplies	26	8
Undertakers	16	6
Vacuum Clean. [See Hhld. Appl.]	26	8
Apartments	32	2
Houses	31	8

HOME FURNISHINGS AND FURNITURE.

(See Also Household Appliances.)

General.

OUTRIGHT PURCHASE FROM U. S. DISTRICT COURT FOR NORTHERN ILLINOIS—THE ENTIRE

Bankrupt Stock

OF THE COMMONWEALTH APPLIANCE & FURN. CO.; ALSO D./B./A. THE JACKSON FURNITURE MART.

Now Being Disposed of IN CHICAGO'S HUGE

Central Warehouse

With Other Consigned Furniture Stocks ALL PRODUCTS OF AMERICA'S LEADING MANUFACTURERS.

And Out They Go Regardless of Cost!!

"Partial list of Bargains follows."
Karpen sofas, exquisite, sold for as high as $169; all periods; now only..$88.00
Lounge chairs, ottomans, huge var.. 14.80
2 pc. liv. rm. suites, all styles, from 38.00
3-4-7 pc. bedrm. suites, all woods, fr. 38.80
9x12 rugs. 100s to choose from...... 18.80
7-8-9 pc. dining room sets, from.... 48.00
Stnless. porc. dinette tables, all colors 8.80
Odd beds, buffets, chinas, end tables, lamp and cocktail tables, desks and other odd pieces being sacrificed in this great sale.
CASH OR TERMS ARRANGED.

775 W. JACKSON-BL.

During Sale Open Eves. to 9. Sun. to 5.

G-I-G-A-N-T-I-C CLEARANCE SALE

EASY, CONVENIENT CREDIT TERMS.
Repossessed parlor sets........As low as $25
Sample parlor sets...............As low as $35
3 piece bedroom sets...........As low as $29
Kitchen sets, all kinds.........As low as $18
Twin size studio couches.......As low as $19
Rugs, all sizes..................As low as $19
Sample dining room sets.......As low as $29
3 RM. OUTFIT, slightly used..........$129
3 RM. OUTFIT, sample group..........$169

NELSON BROS. OUTLETS

North: 4840 Broadway
South: 6910 Cottage Grove
Open Daily to 10 p. m.—Sunday to 5 p. m.

CALLED TO SERVICE

WANTED—Reliable party to take over beautiful 3 rooms of furniture; like new Parlor set, Bedroom set, Din. set, Rug, Lamps, Tables, Pictures, Mirror, Dishes, Silverware, etc. All for $138. Cash or terms. $2 weekly. Free delivery. Open daily to 9 p. m.—Sunday to 5 p. m.
IRVING FURNITURE.
7839 S. HALSTED

BARGAIN HUNTERS!

HUGE STOCK of the finest furniture made is going to be sacrificed at prices you've never dreamed of. If you want the bargain of a lifetime, don't wait.
HURRY TO MIDWEST FURNITURE.
601 W. WASHINGTON
Open eves. till 9. Sunday till 5 p. m.

OUT OF STORAGE

3 Rm. Outfit, like new, $118
Parlor suite, bedrm. suite, din. set, rugs, lamps and tables, mirrors, dishes, etc.
WILL SEP.—TERMS, $2.00 A WEEK.
GROVE STORAGE
4301-13 COTTAGE GROVE-AV.—Oak. 7200.
Open eves. to 9. Sun. to 5—Free Delivery.

3 Rooms, $138—Brand New!!

Quality furniture you will be proud to own [NOT USED]. Includes beautiful 2 pc. living room set, 3 pc. gorgeous bedroom set, 5 pc. dinette set, tables, lamps, and even dishes. This beautiful 3 room outfit is BRAND NEW and can be purchased on EASY TERMS. No finance company to deal with. CANAL 3667.
GOOD HSKPG. SHOPS WHSE. OUTLET.
1232 S. HALSTED-ST.

MUST BE SOLD AT ONCE.
3 complete rooms; beautiful new, modern furniture—BALANCE DUE, $134. Parlor, bedroom and dinette set, lamps, mirror, dishes, rug, tables, pictures, etc. Your terms. Free delivery. Open eves. and Sun.
MEYER'S FURNITURE WAREHOUSE.
4153 W. ROOSEVELT-RD.

IMPORTANT NOTICE—Will sell to responsible party complete 3 rooms of modern beautiful furniture; 1 MONTH OLD: bdrm., living rm., dinette, tables, rugs, mirrors, lamps, pictures, etc. Originally worth $480. NOW $127; tms. Open eves. Free delivery.
MEYERS WAREHOUSE.
455 W. 63D-ST.

WILL SELL 3 rooms of beautiful new furniture. Original cost $486; sell at a real bargain. Never used. Will separate. Terms to responsible party. See Mr. Marshall at Hollander Warehouse Co., 2420 Milwaukee-av., daily to 9. Sunday to 5.

IN VERSCHOORE'S STORAGE.
BUY NOW.
New Furniture and Rugs. E-Z Terms.
4040 N. Kedzie-av. Open eves. 9, Sun. 12-5.

IN SCHAULER'S STORAGE E-Z TERMS. 3-4 rm. higrade furn., $169; will separate. Rugs, 9x12, 12x15, 12x12, 9x15; ½ price. 4644-8 N. Western. To 9 ex. Wed. Sun. 12-5.

WILL SELL—2 piece parlor set and a 3 piece bedroom set; both good as new! $42.50 each, or, both for $75 cash.
SHOPPERS. 2944 W. MADISON.

SLIGHTLY damaged by sun—Includes 3 pc. bedroom sets, 2 pc. parlor sets, 9x12 rugs. Amer. Hsehld. Supp. Co., 5409 S. Halsted.

MUST DISPOSE—9x12 heavy broadloom rug worth $50.00. Never used, $18.00.
WALLACE RUG, 228 N. CICERO-AV.

SAVE—Buy storage sample furn., rugs; tms. A-B-C Storage, 3920 N. Linc. 2525 Mad.

50% TO 60% discount on new furniture.
COMMONWEALTH 620 W. JACKSON.

Central.

USED RUG MARTS

CHICAGO'S LARGEST USED RUG DISTR.
865 unclaimed 4x6, 9x12, 12x18...$5-$55
945 samples, 6x9, 9x12 to 12x21...$5-$75
692 Broadlm. remnts., 4x9 to 9x25.$17-$95
1,200 yards used runners ......50c yard up
AMERICAN PNEUMATIC CARPET CLRS.
Plant and salesroom, 3918-28 Armitage.
7439 Cottage Grove-av. Triangle 0171.
Open Tues., Thurs., Sat. eves. Easy terms.

LINOLEUM laid free—Inlaid, 69c sq. yd.; felt base, 3c sq. ft. Open Tues., Thurs., Sat. eves. Marsh, 4812 N. Western, Ard. 4100.

LINOLEUM LAID FREE—Inlaid, 69c-89c yd. Used Battleship, carpet, 75c; Congol., 39c. 1547 Roosevelt. Tu., Th., Sat. ev. Can.1553.

South Side.

WE SINK RUG PRICES

LARGEST RUG WHSE. SAVE 40%.
395 unclaim. 6x9 to 9x12 to 12x15..$3-$41
1,985 samples, new 4x6 to 9x12 to 12x30.
225 yd. carpet, 85c; 7,500 yd., $1.09-$2.35.
CHECKER CLEANERS WAREHOUSE.
ENG. 9051. TERMS. 1301 W. 63D.

REAL FURNITURE BARGAINS.
18th Century, Swedish Modern, Maple
$119 Beaut. Duncan Phyfe Sofa..$68
$128 3-pc. Modern Bedroom Sets..$69
$49 5-pc. Oak Dinette Sets.........$32
$45 9x12 Broadloom Rugs...........$27
Hundreds of other bargains. E-Z terms.
IRVING'S 7839 S. HALSTED. Op. to 9 p. m.

UNCLAIMED STRGE. FURN.

3 pc. bdrm..$29-$69 | 8 pc. din. set.......$39
2 pc. parl.....$19-$79 | Spgs.-mattresses....$7
3 ROOM DE LUXE OUTFIT, $169.
CITIZEN'S FURNITURE CO.
6231 Cottage Grove. Open Sun. till 5 p. m.

COMPELLED TO SACRIFICE, practically new furniture of my 6 room apt., bought recently. Consists of living rm., dining rm., 2 bedrms. and kitchen. All high grade and in perfect shape at a fraction of cost. 6819 Jeffery. Apt. 1, Mon.

SLIGHTLY used 3 rooms furn.—30 days old; bedrm., par., din. set, lamps, dishes, tables, etc.; like new; $109; terms. Will separate 50 bedroom, parlor sets, $19 to $49.
NORMAL WAREHOUSE, 6049 S. Halsted.

DR. leaving for army must sell newly furn. 6 rm. apt.—English style furn., incl. carpets, drapes, and baby furniture. 1302 E. 53d-st. Midway 4222.

2,000 YARDS USED CARPET.
Hartford, Saxony, Wilton.
Removed from the Shoreland Hotel.
ROYALTON Rug Co., 4727 Cottage Grove.

PAY balance due—$100; 3 rms. furn.; cash or terms. 740 E. 71st-st. Triangle Furn.

SAC.—6 rms., rugs, liv., din., bedrm., chrome kit. desk. chrs. Dealer. 1429 E. 65th-pl., 1st.

ALL kinds used furniture, stoves, rugs, etc. Week days only. 6730-42 Cottage Grove.

8 PC. Duncan Phyfe din. rm. set; like new; $99. Schwartz Stge., 7012 Stony Island.

2 COMP. bedrm. sets, studio couch, tables, sew. mach., cut glass. 6800 Chappel.

North Side.

LEAVING for army—Must sell 5 rms. of furn. at once; reas. 5129 Sheridan-rd. Sunnyside 1106 Sun. or aft. 7 p. m. eves.

DINING rm. furn.—12 pcs.; Robt. Irwin occas. pcts.; lamps, orientals, Sheffield silver, art objects, etc. Call Lincoln 2115.

COMPLETE house furnishings—Rugs, curtains, etc. Buckingham 7635 for appointment.

8 PC. mod. dining rm. set, $75. 2 pc. parlor set; bed; bureau; odd pcs. 1454 Belleplaine.

LIVING rm. and dinette, including dishes and linen. Cheap!! Fine, 632 Roscoe.

STUDIO couch, 2 attractive bedrm. sets [1 twin]. 5226 N. Kenmore. Ardmore 8210.

7 PC. dining rm. set and settee, etc. Ravenswood 5261 Sunday and eves.

5 RMS. FURNITURE COMPLETE—WILL separate. A-1 condition. Edgewater 6327.

9 PC. walnut dining rm. set—Almost new. Liv. rm., kit. furn. Reas. Hol. 8852.

SACRIFICE—6 rooms fine furn.; liv., din., 3 bedr., rugs; 2 mo. old; sep. Dealer. Lon.2540.

8 PIECE dining room suite—Walnut; good cond.; reas. Bri. 1232, 1821 Greenleaf.

HOME FURNISHINGS AND FURNITURE.

North Side.

MAPLE FURNITURE

3 ROOMS—Liv. rm., bedrm.; dinette set, lamps, tables, etc., all complete; only $189. Wallen Fine Furn.Co.3300 N.Clark. Bit.3338

REMER STORAGE SALE—EASY TERMS. PAR., BED., DIN. SETS, $29; RUGS, $18; SEAMLESS WILTON CARPETS, large size. 5822 N. Western. Open 3 eves. 9; Sun. 3.

SACR. ent. 6 rms. furn.—Piano, ironer, rugs, drapes, dishes, etc. All or separ. Priv. See Sept. 13-17, 9-9. R. H. Roberts, 635 Arlington-place.

Northwest Side.

ORDERED SOLD AT ONCE

3 rm. outfit; repos.; like new; living rm., bedroom, dinette, tables, rugs, lamps, mirror, dishes; must go for $125. Cash or terms. Free del. Dealer. Ask for MR. CLINTON, Credit Manager, 1553 W. Chicago-av. Mon. 6351. Open eves. to 10, ex. Mon.-Wed.-Fri.

Bachelor Draftee Must Sell

3½ rms. furniture. Ivories, antiques, radio, piano, pots, dishes, clothes, linens, etc. Albany 9559, or Albany 0193.

BRAND new J. Lind 4 poster wd. beds. Other mod. beds, all type mattresses, $5.75 ea.; 2 twin inner spring studio couches, $18.50; 3 pc. bedrm. suites, $39.75. Cash-terms. Chicago Bedding Co., 2545 Milwaukee. Alb. 1111.

ELECTROLUX refrig., washer, vacuum clnr., living rm. set, bedroom set, kitchen set, studio cch., lamps, dining rm. set, rad.—Sell all or part. Will arrange terms. Dealer. 7300 W. Grand, phone Elmwood Pk. 3620.

ADJUSTABLE hospital bed and Latex rubber mattress 2 mo. old. Belmont 6408.

West Side.

9x12 GENUINE oriental pat. rug—$45; never walked on. Ross. Apt. 703. Van Buren 8900. 4000 W. Washington-blvd.

6 RMS. of furniture for sale—Almost new including frigidaire. Nevada 0790.

Venetian Blinds.

FINEST CUSTOM BLIND. SAVE MIDDLEMAN'S PROFITS BY ORDERING FROM FACTORY-DIRECT. FREE ESTIMATE. CHESAPEAKE 2312.

Miscellaneous.

HOSPITAL bed, like new, $40. 6330 Wayne, 1st apt. Sheldrake 1965.

HOME FURNISHINGS WANTED.

Cook County Salvage

Pays Highest Cash Prices
FOR YOUR FURNITURE, RUGS, REFRIGS., WASHERS, AND VACUUM CLEANERS.
Complete homes or individual pieces bought. Prompt service.
766 W. JACKSON
CALL CANAL 4268

CALL CANAL 5566

Best Cash Prices for used furniture, rugs, sewing machines, etc.
WILL CALL ANYWHERE!

MOST $ $ $ for Your Home Furnishings, Rugs, Pianos, etc. See SHAMROCK first.
SOUTH ....MID. 1942
NORTH ....MDG. 6900
WEST ....Mer. 8313

HOUSEHOLD FURNISHINGS OF QUALITY wanted immediately for cash or on consignment. Williams, Barker & Severn, 229 S. Wabash. Harrison 3777. Estab. 1879.

CALL KEDZIE 1300

Good cash prices for used furniture, rugs, sew. machines, grand or baby pianos, etc.

SUNNYSIDE 6000—DELAWARE 1622—Need used furniture, oriental and domestic rugs, etc., at once. Will pay your price.

CALL HAYMARKET 6198—Highest cash prices paid for your furniture, rugs, stoves, and sewing machines. CRAWFORD 6673.

CALL LAWNDALE 4300.
We buy good used furniture, rugs, stoves, refrigerators, midget and grand pianos.

KEDZIE, 3008—Call before you sell your furniture and rugs. BEST PRICES.

CALL Midway 2818 for an honest price before you sell your furniture, rugs, etc.

PARTY NEEDS RUGS, FURNITURE. Grand piano, china, linens. Long. 7459.

PARTY WANTS ORIENTALS, BRIC-A-BRAC. Fine Furniture, gr. piano, etc. LON. 7318.

NEVADA 8787—We pay your price. Need furn., rugs at once. Dlrs. Rockwell 5451.

RUGS AND CARPETING—ALL SIZES. HIGHEST PRICES PAID. CANAL 1586.

HOUSEHOLD APPLIANCES.

Electric Refrigerators.

THE GREATEST SALE OF THEM ALL—Hoovers, Eureka, G. E., Apex, and Electrolux. Guaranteed reconditioned.
WHILE THEY LAST, ONLY $19.95.
CENTRAL WHSE. 775 W. JACKSON.
Open eves. Sun. to 5. Cash or terms.

ELECTRIC refrig.—Twin unit; suitable for home. Regent 5127.

Kitchen Stoves.

100's of MODERN Table Top Gas Ranges—SUCH FAMOUS MAKES AS: Universal, Magic Chef, Detroit Jewel, Crown, Eagle, Zenith, and Estate. Now being cleared from our GIANT WAREHOUSE. Buys from $12.95. Free Delivery. Cash or terms.
YOU CAN BUY A NEW RANGE FOR $34.
CENTRAL WHSE. 775 W. JACKSON.
Open eves. except Wed., Fri. Sun. to 5.

FIRESTONE Gas Stoves—As low as...$39.95. Firestone Elec. Range—As low as $129.95. Free installation. FIRESTONE STORE, 5650 W. Belmont-av. Palisade 6300.

DIRECT FACTORY DEALER—500 Roper, Universal, Magic Chef, Tappan, Florence, and Crown gas ranges, up to $30 off; immed. del. 3334 N. Central-av. Mul. 0800. Op. eves.

Universal gas stove—3 yrs. old; cost $120; sell for $60. Call Forest 2669.

GAS and elec. ranges—Universal, Roper, all makes; bargain prices. 4237 N. Lincoln-av.

Oil Burners and Stokers.

NORGE, Duo-Therm, American, oil heaters. Some $35. Whistler, 621 W. Jackson.

Vacuum Cleaners.

75 REBUILT vacuum cleaners—Hoover, Eureka, others. $14.95 up. 950 W. 63d-st.

Washing Machines and Ironers.

THOR WASHER, $37.50.
Also 50 used washers, ironers, $20 up. Open eves. 3448 W. North-av. Alb. 0140.

Water Heaters.

HOTSTREAM and PITTSBURGH automatic storage and instantaneous gas heaters; slightly used; only $29.50. gar. Cen. 8888.

Miscellaneous.

WE PAY HIGHEST CASH PRICES! For used Washers, Refrigerators. Key. 8703.

WILL PAY UP TO $50 FOR USED WASHER. PENSACOLA 5651.

PRIVATE pty. needs refrig. and washer in good condition for cash. Wellington 10002.

CLOTHING, FURS, ETC.

LEVINSON'S FUR BARGAINS.
4 Krimmer Dyed Lamb Coats......$ 39.00
7 Blend Muskrat Coats [Backs]....$ 69.00
3 Beaver Coats [Canadian].........$345.00
LEVINSON'S LOAN BANK.
739-741 N. CLARK-STREET.

HIGHEST cash paid for men's used clothing, shoes, ladies' furs; rings, etc. Will call promptly. ABBOTT CLOTHING, 4088 Broadway. Phone Lakeview 6820-6830.

HIGHEST CASH PRICES PAID FOR MEN'S used CLOTHING, ladies' FURS. Always open. 4545 Sheridan-rd. Ph. Edw. 7630. Will call.

ATTENTION Gary police—Steel mill uniform, overcoat, jacket, size 40. Mid. 1598.

BARTER AND EXCHANGE.

CONTRACTOR—Will accept used car as down payment on F. H. A. apt. home. Harvey, 3 blks. from I. C. Address S L 88, Tribune.

WILL trade—1938 Packard with body for hoisting, for car, truck or anything. Ben Szulczynski, 5240 W. Fullerton.

ALMOST new Packard 8 pass.—Trade acreage, such as horse, cow, chickens, etc., for new. Address E 595, Tribune.

WANTED—16 inch. tires, cash or trade for hauling. Geo. Rapp. Prospect 0889.

MISCELLANEOUS.

Wanted.

ZIPPERS wanted—New and reconditioned; sizes 4"-5"-6"-7"-8"-9"-10"-12"-13"-14"-15". M. Sitka & Sons, 275 7th-av., New York City.

SKEE BALL bowling machines—Will buy one or entire quantity. Rex Novelty Co., 1400 E. 120, Cleveland, Ohio.

WANT apparel or Mushroom press—Gd. cond. Cash. Modern Cleaners. Bradley, Ill.

AIR CONDITIONING.

KEEP COOL—Get relief from HAY FEVER. Closing out air conditioning ½ to 3 ton. Philco, G. E., etc. Low as $115. Also 3-5-7½ ton A.-C.-D.C. self-contained units. J. C. Springer, 33 E. Wacker. Ran.8816.

120 H. P. YORK Freon Air Cond'r Unit—Compl. 1,500 CFM blower and up to 20 cooling coils. Address AB 593, Tribune.

TYPEWRITERS AND SUPPLIES.

SMITH, Royal, Underwood, Rem., Corona portables for sale, rent or exchange. 4470 Broadway. Ard. 0907. Open eves.

HIGHEST prices paid for old typewriters and adding machines. Graceland 6450.

RUG CLEANING.

$2.00, 9x12 DOM. rug shampooed both sides; exp. repair; furniture cleaned and repaired. Guar. work. M & B Cleaners. Ked. 1614.

FUEL OIL.

RANGE OIL, 7½c. FURNACE OIL, 6⅝c. 150 gal. minimum. 400 gal. minimum. FELDMAN PETROLEUM. Harrison 5500.

SITUATIONS WANTED—MEN.

Bookkeepers and Clerks.

AUDITOR available on Saturdays or monthly contracts. Address G 207, Tribune.

BKKPR.-typist—Fin. and tax stmts.; 15 yrs.' experience; draft exempt. Address G 206, Tribune.

BOOKKEEPER—Part time work, evenings. Reasonable rates. Buckingham 6008.

CLER. wk., perm., des. by yng. man, expd., with 4F rtg.; type, bill, etc.; single; anywhere in city. Address E N 11, Tribune.

FULL charge—Genl. ledger acct., audit., tax exp.; typist. Draft expt. Berk. 9153.

Accountants and Auditors.

ACCOUNTANT—State licensed, offers part time service, all phases, systems, taxes, etc. $5 up. Cen. 0613 or Key. 4523, eve.

ACCOUNTANT—Part time bookkeeper, 10 yrs. exper.; systems, monthly service, statements. Tri. 1714. 9 a.m. to 12:30 p.m.

ACCT.-AUDITOR—COMPL. ACCTG.-BKKPG. SERVICE; ALL STATEMENTS, TAXES; CERT. RPTS. HYDE PARK 5958.

ACCT. 39 years, 18 yrs. exp. gen.-cost acct'g. Best refs. Address G 182, Tribune.

C. P. A.—10 years' exp.; N. U. grad.; part time accounting and tax service. Kil. 1486.

C. P. A. OFFERS complete audit, acctg., tax service -Part time; reas. Cen. 3838.

Executives and Managers.

GENERAL CONTRACTOR—BUILDER. CONSTRUCTION SUPERINTENDENT. ARCHITECTS SUPERINTENDENT. General Contractor and Builder, with many years experience in all phases of building construction, and particularly supervision on major projects, who has been rendered in-operative thru material shortages, desires connection with others, where aggressiveness, reputation, appearance, and mastery of speed in construction are important. ADDRESS Y 467, TRIBUNE.

C.P.A. DESIRES permanent position—Practical experience in cost, systems, taxes, auditing; licensed to practice as agent before Treasury Dept.; experienced writer; member State Society and other organizations; college graduate, M.S. degree; university lecturer; 38; 3-A, 5 dependents; prefer evenings free and little or no traveling; present income over $6,000. Address E M 17, Tribune.

CHALLENGE

WRITER NOVELIST, EDITOR of proven ability wants an employer who expects the impossible; will welcome 40 hour week with publishing firm, newspaper, house organ, trade journal, or any creative organization who can use 1 man to do the job of 3; age 41; references exceptional. Address G 272, Tribune.

EXECUTIVE AVAILABLE

12 successful years in South America, representing American mfrs. Open for executive work where a good negotiator and sound business man can be used. American, single, 45 years of age. ADDRESS Y 395, TRIBUNE.

Assistant to Executive

Bus. man; capable; 34 years' exp.; ability to use good judgment, take initiative, make decisions; 3 years' N. W. A. law; age 56; sal. $6,000 to start. Cent. 1930.

FACTORY SALES REP. Wide experience contacting purch. agts., top executives, jobbers, dealers; special engineering training; traveled extensively; Swedish descent, age 43; two children. Address Y 444, Tribune.

PURCHASING EXECUTIVE

Over 10 yrs. buying, expediting production; ind. engr'g; personnel; draft exempt; will travel. Address G 268, Tribune.

CERTIFIED PUBLIC ACCOUNTANT. Seeks executive accounting position in private industry. Thoroughly familiar with taxes, budget work and costs. ADDRESS E M 16, TRIBUNE.

ASST. GENERAL MANAGER

Several years' exp. as Vice Pres., Purchasing, Expediting, Accounting, Prod. Engr'g; draft exempt. Address G 125, Tribune.

MAN—34; draft exempt; employed in cap. of asst. supt. plant of 500; 12 yrs. supt.; ex. men and girls; supervisory and instructors training; capable conducting personnel dept. med. size plant. Address G 225, Tribune.

SECRETARY—Representative, perfect, honorable, discreet, genteel, able, capable, well educated, economical, practical, single. Address Y 438, Tribune.

ACCOUNTANT—Atty. exp., cost acctg., tax, OPA. Prefers lge. CPA office, law firm, lg. mfg. Co. 3A. Address E M 6, Tribune.

TRAFFIC manager or asst.—30 yrs.' exper. rail, indust.; min. $250.mo. Vill. 6529-W.

C. P. A. wants full charge of accounts. Address G 179, Tribune.

Professions and Trades.

BUILDING tradesman—Mid. age.; expert on plast., cement, carpt., rep., remod. Ard. 0703

CARPENTER—By day or contract, insured city-wide service. Mohawk 5579.

CEMENT work of all kinds—Licensed and bonded for public sidewalks. Moh. 5577.

DECORATING 4 rm. flat, $28.50. Exterior windws. paint., 85c. Van Buren 0877. 9 a.m.

FACTORY—General maintenance; carpet, cem., plumb., plastering, elec. foundry flash maker. Address G 223, Tribune.

FINISHER on Metal and Wood—Have own spray equipment. Address G 73, Tribune.

FITTER—Long exp. ladies' ready made clothes; cut-tailor. Address G 180, Tribune.

JR. time study—Young, marr., well ed., capable; wants oppor. Address G 63, Tribune.

MILLWRIGHT—1st class; can supervise job or work with tools; understand erection and maintenance of factory equip.; carpenter, piping and electric. Can do welding and operate machine shop equipment; 51 years old; very active, strong and healthy. ADDRESS G 110, TRIBUNE.

APER cutter—15 yrs.' exp.; ref.; dependable; open, hard worker shop. Bru. 4974.

PHYSIO-THERAPIST—Grad. in Sweden; experienced; desire to associate with physicians, hospital or institution part time. Address Y 443, Tribune.

PHYSICIAN—44; 20 yrs.' exp. in ind. or defense plant in or around Chicago. Qualif. ref. furn. Address G 67, Tribune.

PLASTERING, patching, brick and cement work; city-wide serv. Erickson, Moh. 5577.

PROD. foreman—12 yrs.' exp. assem. mach. shop stampings; thoroly exp. with male and female help. Address G 94, Tribune.

TUCKPOINTING, caulking, brick, and cement work. City-wide serv. Erickson, Moh. 5577.

Clubs, Hotels, and Restaurants.

CHEF—COL.; A-1; EXP.; REL.; GD. REFS.; HOT., RES., PRI. J. SNOWDEN. DRE. 0010.

House Servants.

CHEF—Priv.; col. exp.; rel.; gd. priv. ref.; bach. or large fam. J. Snowden. Dre. 0010.

HOUSEMAN-gardener. White, sober, desires position. Address G 129, Tribune.

Chauffeurs.

CHAUF.—White, 20 yrs. exp., carf. driver, tri. will convince. Lincoln 9433, Apt. 201.

Miscellaneous.

PLEASE will some kind man or person lend a helping hand to a young man to get out of prison by giving him a job? This is most important now before he can be paroled. He deserves a chance; not a bad kid, has an excellent record and is reliable. An expert on radio and in all electrical lines, etc. Can do most anything. He and his mother will appreciate and be most thankful to any one who will show him this kindness. I know you will not regret it. For further information, Address X K 460, Tribune.

DRIVER with 1941 Chev. truck, 1½ tons, wants pickup and delivery work. Member local 705, I. B. T. Phil Roy, Fai. 3492.

[illegible]

SITUATIONS WANTED—WOMEN.

Bookkeepers and Clerks.

[illegible]

Accountants and Auditors.

[illegible]

Executives and Managers.

[illegible]

Professions and Trades.

[illegible]

Domestics and Cooks.

[illegible]

Housekeepers and Caretakers.

[illegible]

Nurses and Governesses.

[illegible]

NURSE—Exp. with infants. Middle age. Permanent. 741 E. 78th-st. G. Boyd 2nd apt.

SITUATIONS WANTED—WOMEN.

Nurses and Governesses.

PRACT. nurse—Unincumb.; exp.; elderly or conval.; best refs. Address Y 342, Tribune.

Nurses' Registries.

NURSE, TR.—INFANT AND PRACT., furn. 12-20 hours. Winthrop Reg., She. 3900.

Laundresses and Day Work.

CLEANG. windows; gd. Indress—Fast worker; any day; $3, carfare; colored. Oak 1022.

GEN. hswk.—Exp.; ½ days, by week or day work. Atlantic 0335.

Stenographers, Typists, Etc.

SECY.—Confidential; good appearance, tactful, pleasant; all high standards; loop; $160. Address G 178, Tribune.

SECY. Corres. Sales Advertising Univ—Min. Sal. $125 mo. Mansfield 6059.

SEC.-Steno.—Sev. yrs.' exp. confid. and gen. off. Avail. immed. Address G 87, Tribune.

STENO.-Secy.—Experienced; capable; excellent refs. Address Y 334, Tribune.

STENO.-SWBD., biller, all office detail—10 mfg. yrs.' exp.; rapid. NEVADA 5524.

STENO.—Writing, editing, actnt., coll. grad., wants pos. req. ability. Sag. 7600.

STENO.—Exp., speedy, accurate, neat; 4 day week; $5 per day. Greenleaf 0643.

STENO.—Tem. or perm.; typewrite 70 words min., shorthand 100. N. or loop. Del. 3967.

STENO.-sec. gen. office—Eves. and week-ends. I. Christian, Plaza 9709 after 6 p. m.

SWITCHBOARD, recept.—Beginner or phone girl; some typing. Virginia 3640.

$27.50 WK.—Sec.-steno. open for pos.; capable; expd.; age 25; loop or So. Reg. 0391.

Employment Agencies.

EXPERIENCED, NEAT, COLORED HELP. Bean's Agency, 6057 Calumet. Wen. 4850.

CLEAN, laundry—Fast; $2.50-$3, carfare. Evelyn's Placement Serv. Kenwood 8085.

Miscellaneous.

GIRL—Wants part time work; store maid, elev. girl, or dom.; neat, depend. Went. 1466.

MIDDLEAGED friendly alien—Well educated; single; officer's background; des. pos.; city or country. Address Y 341, Tribune.

LOST AND FOUND.

TO FINDERS—TO LOSERS

If you are listed in the telephone directory you may charge a Lost and Found advertisment by calling Miss Miller, Superior 0100. Such advertisments receive the additional benefit of free listing for 30 days in the Lost and Found Index at

THE PUBLIC SERVICE OFFICE
1 South Dearborn Street

COAT lost—Man's, from auto, vic. 16th and Michigan; cont. personal papers, keys, etc. Rew. No questions. Hollycourt 6733.

DOG lost—English cocker spaniel; black and white, male, vic. Catalpa and Bryn Mawr. Reward. Edgewater 5787.

DOG lost—Black cocker spaniel; female, Vicinity 1401 Astor. Friday noon. Liberal reward. Child's pet. Sup. 1048.

DOG lost—Black Pekingese, white chest and paws; answers "Pinky"; heartbroken child; reward. Graceland 7759, Sam Duke.

DOG lost—Toy Boston Bull [sick], Friday, vic. Crawford-Van Buren. Ans. name Hoppy. Rew. Sac. 1524 or Nev. 2570.

DOG lost—Cocker spaniel female pup; red-blood, "Suzie." Vic. 51st-Hyde Park-bl.; rew. Fairfax 3027.

DOG lost—Toy Boston terrier; black; license 5545. Reward. Beverley 6651.

DOG lost—Black and white fox terrier; South Shore district; reward. Saginaw 5311.

DOG found—Black male, collie type, silky hair, old. Grieving. Mer. 0978.

DOG lost—Vic. R. I. shops, 123d-st.; toy, black and tan, female, rew. Cedar. 4945.

GLASSES lost—On Northbound bus, Friday, 9-4. Ardmore 8636.

PURSE lost—Black leather; loop grocery store. Rew. Bertha L. Knapp, Del. 6500.

SUITCASE lost—With shoes. No questions asked. Rew. 1220 N. State-pkwy. Whi. 4900.

SUITCASE lost—Lady's gray striped, on Maypole-av.; reward. Van Buren 2835.

SWEATER lost—Knit cocoa brown cardigan at Queen of Angels' guild hall, Thursday eveg.; keepsake. Sunnyside 7716.

TIRE lost—32x6; on Clark-st., betw. Devon-Howard, early Tues. a. m.; rew. University 6529 or 837½ Chicago-av., 2d., Evanston.

WALLET lost — Black, Sept. 10th, phone booth, drug store, State-st.; no questions asked; reward. Keystone 6147.

WALLET lost—S. side or loop. Contains identification papers. Rew. Wab. 6126.

WALLET lost—In loop, registration card. Reward. Boulevard 9582.

WATCH lost—Will party who called Graceland 9474 please call again.

PERSONAL.

I. ELMER P. LANGGUTH, and Arthur F. Collins announce the dissolution of the partnership known as BETTER HOMES CONSTRUCTION CO., Not Inc., at 1053 Madison-st., Oak Park, Ill. Elmer P. Langguth will continue to operate individually under said firm name at same address and will merely be responsible for debts contracted by himself.

NOTICE is hereby given that the partnership between Frank C. Coe and Ben R. Vitullo, doing business as the Laramie Tap Room, was dissolved September the 4th, 1942, and Frank C. Coe is no longer responsible for any debts contracted for by the Laramie Tap Room. FRANK C. COE.

THIS is to notify all concerned that baggage and packages left unclaimed and uncalled for and owners of which we are unable to locate will be disposed of. WHITEHALL HOTEL, 105 E. Delaware.

ANYONE knowing the whereabouts of Harry Hamlin, formerly of Omaha, Nebr., please notify his daughter Lucille, age 32. Address E N 38, Tribune.

NOT responsible for any debts unless contracted by myself. John A. Adduci, formerly 12 E. 112th-street.

HAVE sold Ellis flying service. Responsible for my debts only. ROBERT W. ELLIS, 211 S. George-st., Mount Prospect, Ill.

NOT responsible for debts contracted by any one but myself. JACK H. BERRY JR., 4553 S. Ellis.

NOT responsible for any debts other than my own. Mr. Lytton H. Andersen, 2034 Harrison-street, Evanston, Ill.

WILL not be responsible for any debts unless contracted by myself. W. F. Roach, 3604 Ogden-av.

WILL Miss Ray kindly call for her Scotty which is grieving.

NOT resp. for debts contr. by any one but myself. Marlowe F. Hofmann, 2145 N. Bell

RESPONSIBLE for my own debts only. EDWARD J. HICKEY, 2532 W. Flournoy.

RESPONSIBLE for my own debts only. Jack Socol, 919 W. Cuyler-av.

RESPONSIBLE for my own debts only. MRS. MYRTLE CZECH, 846 N. Lorell-avenue.

RESPONSIBLE for my own debts. John Fallon, 4646 W. Superior-st.

RESPONSIBLE for my debts only. Stanley Carney, 3124 W. 113th-pl.

RESPONSIBLE for my debts only—Joseph Minta, 248 W. 119th.

ELSIE. H is [R. B.] idea. Do as you figured. Write 2K.

TRAVEL.

Buses.

FREE MEALS—FREE PILLOWS.

[illegible] AMERICAN BUS LINES 514 S. WABASH-AV. WABASH 8300.

Automobiles.

BOTH READERS AND ADVERTISERS ARE urged to exercise caution arranging automobile exchanges with other individuals. [illegible]

RENT A 1942 CAR

[illegible]

HORSES, HARNESS, AND WAGONS.

[illegible]

BUSINESS PERSONALS.

MISSING PERSONS LOCATED. [illegible]

HELP WANTED—MEN.

Stores and Offices.

ACCESSORY salesmen—Desiring steady employment with large auto accessory chain organization; opp. for advancement; no exp. necessary. 1333 S. Cicero.

ACCOUNTANT

Western Michigan manufacturer has permanent position available for experienced Industrial Accountant.

State age, marital status, draft classification and summary of industrial experience. Salary $225.

Address H D 154, Tribune

ACCOUNTANT—SENIOR

For permanent position with firm of C. P. A.'s. Must have public accounting experience including extensive federal tax knowledge. Good spot for right man. Very little travel; liberal compensation. In reply state age, education, and experience in detail. Address L Y 237, Tribune.

ACCOUNTANT—With knowledge of costs and budgets; reasonably draft free; good postwar possibilities. Give age, education, past experience, and salary desired. ADDRESS X K 446, TRIBUNE.

ASSISTANT shipping clerk—Steady; chance for advancement. State draft status, salary expected, and phone number. ADDRESS X C 213, TRIBUNE.

BAKERY helper—Expd. Must drive truck occasionally. 2413 W. 63d. 'Hem. 0864.

BILLERS—Night. Fast typists. Wholesale grocery experience preferred. B. A. Railton Co., 363 E. Erie.

Bookkpr.—Voucher Payable

Experienced man capable of handling department, vicinity Crawford and Division; give complete details, salary, references, experience, draft classification. ADDRESS X K 130, TRIBUNE.

BOOKKEEPER—Expd. in handling complete set of books. Small, well financed old line Co. located in Wrigley Bldg. Give exp., education, starting salary. Address X K 135, Tribune.

BOOKKEEPER and accountant—Over 45 yrs. For wholesale beverage business; good salary. State experience; references required. Address L F 271, Tribune.

BOOKKEEPER-clerk—Typing necessary. 7747 S. State.

BOYS AND YOUNG MEN for order-filling, etc., in wholesale house; excel. working conditions; no exp. required. Apply 333 E. Ontario-st.

BOY OR MAN—Vegetable clerk; good salary. North Center Market, 4022 Lincoln.

BRANCH MANAGERS

Exp. salesmen, 25 to 50, for retail optical stores, out-of-town; no optical exp. necessary. Semi-prof. position; perm., rapid advancement. Salary, comm. and bonus. Trans. paid. Mr. Sherman, 1148 W.Chicago.

CARPET rug salesmen—Largest exclusive store; retail or contract; sal.-comm.; give phone no. Address H D 370, Tribune.

COLORED MEN

18 years or over, for store porter work. Permanent positions on North, West, and South Sides. Good starting salary with guaranteed increases. Apply main office, 8:30 a. m. to 4:30 p. m.

WALGREEN CO.
744 E. BOWEN-AV.

CLERK—Expd., for fruit and grocery store; gd. pay; steady. 1566 E. 53d. Mid. 1170.

CLERK—For delicatessen. Must be experienced. Call Wellington 5879.

COLLECTOR—With auto; salary and auto expense; real opp. for go-getter. Tower Finance, 806 W. 64th-st.

COMPTOMETER Operators—For nite billing dept.; special bonus for nite work. Oscar Mayer & Co. 1241 Sedgwick.

COST ACCOUNTANT—For North side mfr. Handle variety of small parts. State exp. in cost and inventory control, standard and job costs. Perm. pos., exc. future. Address X K 431, Tribune.

COUNTER man—Expd. auto parts jobbing store. Some shop work. 2833 Chicago-av.

CREDIT man — Experienced; capable of handling volume, wholesale liquor, tobacco or grocery exeprience preferred. State age, qualifications, and salary desired. Address L Y 268, Tribune.

CREDIT-collection man—Some exp.; reasonable draft status; pass on routine credit. Follow up slow pay accts. Medium size mfgr.; south. Address X K 533, Tribune.

DON'T READ THIS

unless you are ambitious, looking for advancement and can furnish satisfactory employment record. Due to expansion, this company wants several men over 25 yrs. of age for established debits and to learn the life insurance business. Ability will be rewarded by promotion. Guaranteed salary, commissions, and bonus. Apply Monday or Tuesday a. m. Room 407. 1 N. Pulaski-road.

DISPLAY MEN

Positions open for window men who are qualified to handle women's apparel. Apply personnel office, 8th floor. HENRY C. LYTTON & SONS, STATE AND JACKSON.

DRUG store clerks—With liquor exper.; steady, full time. Apply Mr. Stephan, Liggett Drug, 150 N. State at Randolph.

FRUIT and vegetable retail man—Over 45 yrs. Steady work. 7614 Jeffrey. Elmore.

FURNITURE SALESMEN—Extra, steady; salary and commission. SACHS. 4235 W. North-av.

FURNITURE SALESMAN—MUST BE A-1. GOOD SALARY. STEADY. IRVING, 7839 S. HALSTED. TRI. 6303.

GENERAL office—Man or boy; steady; full time pos. for intell. worker in grow. bus.; age no barrier; state full det. and sal. exp. in letter. Address X H 271, Tribune.

GENERAL office—Ten openings in mfg. concern for men over 45 yrs. old, experienced in various clerical office routine work. Bring birth certificate. Apply Monday at 4735 West 14th-street, Cicero.

GROCERY STOCK MAN

for retail store. Steady work. $20 week. Stein's Dept. Store, 425 W. North-av.

GROCERY CLERK. For food mart. Short hours. Good pay. Steady job. Apply 3010 Lincoln-avenue.

GROCERY Clerk—Exp.; married man preferred. 1223 N. Clark-st., Delaware 4760.

LIBRARIAN and SHIPPING CLERK. Western Music Library, 23 E. Jackson.

LIQUOR clerk—Over 40 preferred; exper. unnec. Address S M 140, Tribune.

LIQUOR clerk—Exp.; good opport. for advancemt. Apply Robins, Inc., 1068 Argyle.

LIQUOR CLERK AND STOCK ROOM MAN. HUYLER'S, 147 E. WALTON.

MAN—Expd., to set up and operate factory production control system, perpetual inventory and operation cost work; small, well financed old line Co. Good opportunity for right man. Give age, exp., education, salary desired, etc. Address X K 151, Tribune.

MAN—Young, intelligent, for order picking and billing in wholesale coat house; no experience necessary; good opportunity for advancement. Address L F 269, Tribune.

MAN—20 to 25, h. s. education, slight physical defect, office and sales work. Address X K 561, Tribune.

MANAGER and buyer—Man or woman; for complete ladies ready-to-wear operation. Store located in Milwaukee. Give all information and salary in first letter. ADDRESS S M 220, TRIBUNE.

MGR. or asst.—For men's dept.; no buying. KLINE'S DEPT. STORE, Blue Island, Ill.

MEN

Openings for qualified young men, 17 years of age or over, for Order filling and packing work.

SEARS, ROEBUCK & CO.
Homan and Arthington-sts.
Rm. 19, Administration Bldg.

MEN

For packing or stock room work in large retail food store; exper. not necessary; steady work, 8 hrs. a day, 6 days a week. STOP & SHOP, 16 W. Washington-st. R. 210.

MEN AND BOYS—Part time work in packing and order filling depts. CONTINENTAL PRODUCTS, INC., 2036 S. Michigan-avenue.

MEN'S wear salesman—Hat exp. necess.; gd. salary. Address L P 277, Tribune.

OPPORTUNITY

MEN, 25-50. Old reliable organization. Future managership to those who qualify. Salary and auto allowance. Call at Room 415, 1 N. Pulaski-rd. Ask for MR. KEYSER.

OFFICE—SHIPPING

2 young men, 16 to 19, for general shipping or office duties in small war plant. Permanent; no experience necessary; good transportation. L or street car. Apply 225 W. Huron, 4th floor.

ORDER PICKER in warehouse wholesale grocery; permanent position; good oppor. Franklin MacVeagh & Co., 1347 S. Clinton.

PACKERS.
ORDER FILLERS.
$40 HR. WK. TIME AND ½ OVERTIME. MEN OVER 45 CONSIDERED.
WHITMAN'S CHOCOLATES, 1537 S. MICHIGAN-AV.

PACKERS.
ORDER FILLERS.
STOCKROOM MEN.
40 HR. WK. TIME AND 1½ OVERTIME. PERMANENT. GOOD OPPORT. CONTINENTAL PRODUCTS, INC. 2036 S. Michigan-av.

PACKER—In whsle. sweater hse., $20-$25. Regina Knit Sportswear Co., 310 W. Adams

PAY ROLL COST CLERK

Experienced in pay roll distribution and supervision of timekeepers. Manufacturing plant northwest side. State age, education and experience. Address X K 58, Tribune.

PORTER—For bake shop; $18 and lunch; no Sun. 1965 Howard, Rog. Pk. 5579.

HELP WANTED—MEN.

Stores and Offices.

PORTER—Colored; must have previous exp. in liquor store. Neat appear. Must be able furn. refs. 50 W. Madison-st.

POULTRY dresser — Experienced, white or colored. And DELIVERY BOY, 16 years or more. 5950 Ridge.

RATE CLERK

for out of town position, exp. truck line. C. F. A. territory. Address X K 69, Tribune.

SALESMEN

Also women for nonselling. We will train for both; permanent and part time work. Apply 6th floor employment office. Netcher's Boston Store STATE AND MADISON-ST.

SALES CORRESPONDENT, ESTIMATOR, familiar with plumbing, pumping, and water equipment. Also familiar with mail order advertising. State full details, salary, age, and exp. Address T L 62, Tribune.

SALESMEN—Men's furnishings, for several Chicago stores; good chance for advancement. TWO LEGS, INC., 6337 S. HALSTED.

SALESMAN—Exp. on men's clothing and furnishings. Good salary. Steady employment. 5601 W. 22d-st.

SECRETARY-STENOGRAPHER—Good correspondent, mechanical and sanitary engineering. State age, exp., salary desired. ADDRESS T E 414, TRIBUNE.

SHIPPING room helper—Young or middle aged. Steady work. 912 W. Washington.

SHOE SALESMEN

4 expd. shoe salesmen needed to complete our permanent selling force in high style shoe section on 5th floor. Apply employment office, 3d floor. MARSHALL FIELD & CO.

SHOE SALESMEN

Experienced men's shoe salesmen for our Oak Park store. Apply after 9:30 a. m. Henry C. Lytton & Sons. Marion and Lake-sts. Mr. Wright.

SHOE clerk—Experienced; exc. working conditions; family shoe store; steady position. Apply 6502 Cermak-rd., Berwyn.

STOCK MEN

no exper. necessary. Permanent positions. Draft status other than 1-A. Apply employment office, 3d floor. MARSHALL FIELD & CO.

STOCKRM. helper—Wht.; no exp. nec.; draft def.; st'dy job. St. $19. 1240 S. Michigan.

TELLER

Experienced; ex-cashier or bank teller, north side preferred. Age no handicap. Address X K 565, Tribune.

TELLER

Experienced—Ex cashier or bank teller. Southwest side preferred. Age no handicap. Address X K 436, Tribune.

TELEPHONE skip tracer—Thoroughly experienced; salary. Dearborn 7932.

TYPIST with knowledge of bookkeeping—Prefer experience in automotive supplies wholesale; draft defer.; steady employment, good salary. Address L P 291, Tribune.

TYPIST—Draft exempt; capable, to assist with general office work; small office; N. W. side; good future. Address X K 566, Tribune.

WRAPPER—For small packages; also order picker. Beckley Cardy Co., 1632 Indiana-av.

YOUNG men—18 yrs. or over for full time; general stock work; neat and active. Apply 7th fl. empl. office before 11 a. m. Chas. A. Stevens & Co., 19 N. State-st.

YOUNG MEN—Age 17-22; gen. ofc. wk.; exp. not nec.; perm. pos. 5316 Sheridan-rd.

YOUNG man with some accounting experience. Pullman Couch Co., 3759 S. Ashland.

2 ALERT, capable salespeople—Initiative and imagination, for counter sales in Chicago's oldest dress yard goods concern; good salary; perm. pos. Address T E 284, Tribune.

Executives and Managers.

SALES DIRECTOR

Promotion man with incentive sales exper. to manage and direct national distrib. of items used at all soda fountains. Experience in this field preferred. Extensive traveling and plenty of hard work. Salary, bonus and expense allow. Write fully exp., age, draft status and salary desired. Address T G 98, Tribune.

ADVERTISING MAN

by large grocery chain. Layout and production experience required. State age, marital status, number of dependents, education, experience. Salary, $40. Address X K 127, Tribune.

NIGHT CLUB MGR.

Experienced man; in good location with established clientele. Salary and bonus. Address L Y 242, Tribune.

OFFICE manager for general contractors office—Expd. in real estate property management acctg., taxes, etc. Give age, exp., draft status, salary. Start immediately. Address X K 569, Tribune.

Boys.

FACTORY—Good strong boy, 16 years old, grammar school education; 5 day week. Bring birth certificate. APPLY 11 A. M., 941 WRIGHTWOOD-AV.

BOYS AND GIRLS. 16 and over. Permanent work, rapid advancement. Bring birth cert. and social secur. number. Rm. 21, 166 W. Van Buren.

BOYS—17-21; experience unnecessary; for periodical sales division; percentage earnings range up to $35 wk. Mr. Ross, 10-12 a. m., 1104 S. Wabash, Suite 80.

BOYS—16-17 yrs., for buffing and polishing. Opportunity to learn a well paying trade. 40c hr. to start. Apply 325 N. Wells-st., 3d flr. Mr. King.

BOYS

Experience not necessary. Apply Unique Cleaners and Dyers, 2643 W. Chicago-av.

BOY—17-18; for packing and miscellaneous work in small print shop; 40c per hour to start. Permanent position. Room 600, 337 W. Madison.

BOY as messenger for advertising photographer; salary 40c hr. and bonus. Excellent opp. to learn interesting business. Apply 14 N. Michigan, Rm. 301.

PIN boys—White or colored; 7c line; guar. sal.; stdy. wrk. Eden Bowling, 9600 Cermak-rd. La Grange 8018. Call only after noon.

BOY—To work in fruit and veg. store, keep stock, and help put up orders. Stein's Mkt., 1566 E. 53d-st. Mid. 1170.

DELIVERY BOY—Over 21; colored; for liquor store; with references. 5427 N. Clark. Call Longbeach 7364.

ERRAND boy—17 years old, ambitious to learn trade with future. 40 hr. wk., no Sat. work. Address X K 59, Tribune.

BOYS wanted—18 years or older, for bindery work. Apply 6th floor. Brock and Rankin, 619 S. La Salle.

BOY—To work in loop office; mechanically inclined; 17 years or over. ADDRESS G 221, TRIBUNE.

ERRAND BOY—Expd.; alert; mimeograph, photostat work. Must have driver's license. Phone YARDS 5800.

BOY—16-17, for light factory work. Steady position with good pay. 211 South Market-st., 2nd.

ERRAND BOY—Good opportunity for advancement; $17 week. Triangle Engraving Co., 420 N. La Salle.

BOY—With car, to make deliveries and learn auto parts business. 3053 Lawrence-av.

DELIVERY boy—Exp., white. Must be 21 years old. Grovehill 0304.

ERRAND boy or girl—For light deliveries; prefer 16 yrs. old; oppor. for advance. Annex Dental Lab., 25 E. Washington.

BOY—17-20; high school graduate; for office and stock room; $17 to start; good oppor. 14 E. Jackson, Suite 1414, after 2 p. m.

BOYS—16-19 years; with drivers' license; to learn dental supply business. Apply Room 630. 4753 Broadway.

BOYS—Over 17; for light factory work; 44c per hour to start. Apply 5832 S. Green-st.

BOYS—ERRANDS; IN LOOP; $18. LOW'S, 223 W. MADISON-ST.

BOY—Over 21; evgs.; drive car; liquor store. 9441 S. Ashland. Bev. 7859.

BOY—Mech. inclined; rare opportunity. Velvetone Cleaners, 5001 S. Loomis-st.

BOY—White, for shipping dept.; music books; $65 mo. Address X K 587, Tribune.

HIGH school boy—For drug store, South Side. Address X K 425, Tribune.

BOYS—H. S. students to deliver books afternoons 1-5. Apply 7 W. Madison, Rm. 508.

FACTORY BOYS—LIGHT FACTORY WORK. 418 N. MAY-ST.

MESSENGER—STEADY EMPLOYMENT. Champlin-Shealy Co., 100 N. La Salle.

BOY—Light shop work; no exper. necessary. Apply 17 N. Wabash, Room 503.

ERRAND boy—Help in shipping rm.; steady work; honest. Rm. 1019, 130 N. Wells.

BOY—Help in grocery store and deliver. Shop-Rite, 1144 E. 55th-st.

PACKER—For bakery; good pay. 5132 W. Chicago-avenue.

BOYS FOR GENERAL OFFICE WORK. Sprague Warner & Co., 505 N. Sacramento.

BOY—To run errands in loop. Room 1210, 29 E. Madison-street.

OFFICE boy—Permanent position; loop firm. ADDRESS X K 211, TRIBUNE.

BOYS—FOR LIGHT FACTORY WORK. APPLY AT 350 W. ERIE-ST.

BOY—Must be able to drive car. Ottenheimer & Co., 407 S. Green.

BOYS—For order picking and stockroom work. N. SHURE CO., 200 W. Adams-st.

BOYS—16-18, for light Loop office; good salary. Address X K 469, Tribune.

ERRAND boy—Apply Tuesday, September 15, Room 502, 108 W. Lake-st., 9 a. m.

BOYS—For steady factory work. Apply after 9 a. m. 2701 Armitage-avenue.

DELIVERY BOY. Wildberger Bindery, 127 N. Wells.

BOY—18 yrs. old, to work as checker in bakery, nites; good salary. 5101 W. 65th-st.

BOYS—For errands and shipping dept. Good opportunity. Room 703, 65 E. S. Water.

HELP WANTED—MEN.

Boys.

OFFICE BOYS

Ages 17 to 19, high school graduates preferred. Wage rate, 45c per hour. Time and one-half for overtime. Apply in person daily, 8 a. m. to 4 p. m.

SPIEGEL, INC.
1038 W. 35TH-ST.

BOYS 17-35

Experience not necessary
Steady employment
For work in shoe factory. Good chance for advancement.
The Florsheim Shoe Co.
3961 BELMONT
or 541 W. ADAMS

Boys Over 16 Years of age. Full time employment. Apply 10 a. m., Chicago Theater stage door.

OFFICE BOYS

We need several boys who are interested in a steady job with an excellent chance of advancement; 5 day, 40 hour week; loop location. Please write fully including age, education, telephone number, and salary expected. Address X K 247, Tribune.

Floor Boy—White; hi. school education; must come from good family; good oppor. Address X K 524, Tribune

BOYS—17-21 yrs.; free to travel; western states and return; assist mgr. in circ. sales campaign; experience unnecessary; transportation furnished; cash expenses advanced; liberal draw. acct. Mr. Griffith, Mira-Mar Hotel, 6218 Woodlawn, after 7 p. m. No phone calls.

BOY—For porter work. 40c an hour. Eugene Usow Mfg. Co., 1315 W. Congress.

Boys—18-20, for woodworking shop; no experience necessary. 4034 N. Kolmar.

BOYS—COLORED, OVER 18. LEARN PRINTING TRADE. 38c HR. START. GOOD FUTURE. G. & CO., 2D FLOOR, 2309 S. ARCHER.

BOYS

FOR GENERAL FACTORY WORK; KNITTING DEPT.; STEADY WORK; GOOD PAY. 1319 SO. MICHIGAN, 5TH FL.

OPPORTUNITY

for night school student as messenger and office boy for loop trust co. Give age, edu., salary, etc. Address X K 279, Tribune.

BOYS—16 TO 19 YEARS

THE WESTERN UNION TELEGRAPH CO. 417 S. La Salle-st. Bring birth record and social sec. number.

BOYS—[2] for stock work to receive shoes and assist in shoe department. Good salary, excellent opportunity for bright boys to advance. Apply Saks Fifth Ave., 669 N. Michigan-av.

BOY—17 to 20, white, to do stockroom work. Huskily built. Good opportunity for advancement. Johnson Service Co., 1355 W. Washington-boulevard.

BOYS—17 to 23; white; for bus work; 8 hour day; clean work; no exp. necessary. THOMPSON'S RESTAURANTS. 350 N. CLARK. ROOM 308.

Professions and Trades.

ACCOUNTANT

Man 30-45, gen. acctg. exp., prefer man with some college training, nice appearance. State draft status. Quick reply requested. ADDRESS X K 327, TRIBUNE.

AIRCRAFT ENGINEERS

The Goodyear Aircraft Corporation has openings for unlimited number of qualified men for aircraft work.

Tool Engineer
Senior Draftsmen
Structural Engineers
Design Layout Men
Plant Layout Engineers
Equipment Engineers
Loftsmen
Mechanical
Aeronautical
Civil and Sheet Metal
Process Engineers

EXPERIENCED OR RECENT GRADS. PERSONS NOW EMPLOYED IN PRIME DEFENSE INDUSTRIES WILL NOT BE CONSIDERED. AMERICAN CITIZENS ONLY.

TELEPHONE TODAY, MR. C. G. JONES, SUPERIOR 4264, CHICAGO BETWEEN THE HOURS OF 8:30 AND 10 A. M. AND 4:30 AND 6 P. M.

GOODYEAR AIRCRAFT CORP.
Akron, Ohio

ARTIST—FREE LANCE

Mimeograph experience. Good pay. 107 N. Wacker-dr. Rm. 800.

ARTISTS—Exp. only; work guar. on A.C.A. plan. 840 N. Michigan, R. 522 aft. 10 a.m.

ASSEMBLERS

Experienced in mechanical assembly. Apply 6540 South Lavergne-avenue.

ASST. display mgr.—Experienced men's or women's apparel; not subpect draft. Good opportunity. Give refs., sal. desired. Armstrong Clo. Co., Cedar Rapids, Ia.

ATTENTION. Permanent positions open for experienced Locomotive Machinists and Boilermakers desiring employment in warm climate on Pacific Coast. Write Mech. Supt., SP&S Railway, Vancouver, Washington.

AUTOMOBILE mechanic — Experienced; steady; earn $50 to $70 per week. Loeber Pontiac, 1111 N. Clark-st.

AUTO BODY MEN—Must be A1; best working conditions. Steady. Good pay. Address X K 288, Tribune.

AUTO SHOP FOREMAN and tester—For So. Side auto repair shop. Give refs. Address X K 246, Tribune.

AUTOMOBILE Painters — On commercial trucks. J. Metzler & Sons Co., 158 E. Grand-av.

AUTOMOBILE MECHANIC AND METAL MAN. BURKE'S MOTORS, 6455 S. Western-av.

AUTO body and fender man—A-1; good wages; steady work. PAUL RIES & SONS, 3622 Montrose.

AUTOMOBILE METAL MAN. Experienced; steady work; good wages. Jewel Auto Service, 5806 Roosevelt-rd.

AUTO WASHER—EXPERIENCED; STEADY WORK. 5122 S. LAKE PARK.

AUTO mech. - Colored; good; used cars; steady. Call day or eve. 7424 Stony Isl.

AUTO MECHANICS—On all makes; steady; good pay. 7425 Exchange-avenue.

AUTO greasers and washers — Colored or white. 5920 N. Broadway.

AUTO greaser and washer—Colored. Super Service Station, 2656 Diversey.

AUTO body men—Steady work; good pay. 7425 Exchange-av.

AUTO combination body, fender and painter —A-1; good salary. 3251 Ogden-av.

AUTO BODY AND FENDER MAN EXPERIENCED. 1025 N. CLARK.

AUTOMOBILE body and fender man—A-1; gd. wages and steady work. 5840 Broadway.

HELP WANTED—MEN.

Professions and Trades.

Auto. Screw Mach. Layout and Setup

Experienced men on multiple spindle, New Britain and Coneomatics; top rates on A-1-A war work. If now employed in war industry do not apply. R. A. Nicholson, Lion Mfg. Corp., 2640 Belmont-av.

Automat. Screw Mach. Oprs.

B. & S. O G. and O. O. G. Will interview applicants at the Morrison hotel, Chicago, Sept. 14, between 7 and 10 p. m. War work, AA-1. Call for T. R. Fisher, Sampsell Time Control, Inc., Spring Valley, Ill.

AUTO. SCREW MCH. OPRS.

BROWN AND SHARPE. STEADY WORK; OVERTIME. GOOD WAGES; DEFENSE WORK. EVERSHARP, INC. 1800 W. ROSCOE.

AUTO SCREW MACHINE

Men to operate and set up B. & S. screw machines; job shop experience; top wages and overtime. 3231 W. Lake-st.

AUTOMATIC OPERATORS — FOR ACME-GRIDLEY AND BROWN AND SHARPE MUST BE ABLE TO SET UP OWN JOBS. ZENITH CARBURETOR DIVISION, 696 HART-AVENUE, DETROIT, MICHIGAN.

AUTOMOBILE MECHANIC

Steady work. Good pay. See Mr. Pascoe. Studebaker Branch, 6335 Broadway.

AUTO MECHANIC. Must be experienced on Chrysler products; top wages; steady. BENDER-RIEGER, INC. 933 Washington-blvd.

AUTOMOBILE MECHANIC

Good opportunity. Good pay. See Mr. Villager. Studebaker, 1836 Ridge, Evanston.

AUTOMOBILE MECHANICS

and metal men. Steady work. Expd. Good wages. Address T E 422, Tribune.

AUTO frame and axle man—Bee Line equip.; draft exempt; good wages; N. W. side. INDEPENDENCE 4660.

AUTOMOBILE Mechanic—Chevrolet and G M. cars; high wages, guarantee $50 week McInerney Chevrolet, 2715 N. Cicero.

AUTO mechanic with own tools—Experienced and industrious. O'Connor's Cleaners, 7321 Lake, River Forest.

AUTOMOBILE fender and body man—Exp. good pay. Also painter's helper. Apply 3415 W. Ogden-av.

BAKELITE MOLDERS

100% Defense work; nite work. INDUSTRIAL MOLDED PRODUCTS, 2035 CHARLESTON.

BAKER'S HELPER—EXPERIENCED. Apply 823 S. Oak Park-av., Oak Park.

BAKER—1st class, all around; good pay. Night work. 8246 Cottage Grove.

BAKER—Good pay; steady. Frank Chmielewski, 819 Milwaukee. Monroe 1021.

BAKER—Exper.; first hand, nights; no Saturdays. $45 per week. Van Buren 9099.

BARBER—$25 and commission; experienced. 179 W. Washington, Rm. 210.

BARBER—Dept. store; steady. Be your own boss. 75%. 4805 Milwaukee, Kil. 4646.

BARBER wanted—Expert. Must be fast; $30 and comm. 5627 W. 63d-st.

BARBER—Day or night; good opportunity LYNCH'S, 5 N. Clark.

BLOW pipe mechanics and helpers—For shop and erecting. Cyclone Blow Pipe Co., 2552 W. 21st-st.

BORING hand—Exper. on upright, wood. Pullman Couch Co., 3759 S. Ashland.

BOX SPRING MAKERS

Good pay. Plenty of overtime. WELL-BILT. 1457 CLYBOURN

BOX SPRING MAKER. Exp. Apply 3140 W. Roosevelt-rd. 9-6 p. m.

BOYS—MEN

16 and Over
No Experience Necessary
ORDER FILLERS
SERVICE
STOCK
WAREHOUSE
RECEIVING
Chicago Mail Order Co.
511 S. Paulina-st.

BOYS—YOUNG MEN DEFENSE WORK

No exp. req.; steady work; $18.20 to start; quick advancement. 1148 W. CHICAGO-AV.

BOYS—COLORED; OVER 18; LEARN PRINTING TRADE; 38c HR. START; GOOD FUTURE. G. & CO., 2D FL., 2309 S. ARCHER.

DELIVERY boys [2]—By grocery store; full and part time. 3531 5th-av.

BRAKE man—Thoroly exper.; good pay; steady. 6439 S. Kedzie.

BREWERY ENGINEER — EXPERIENCED. PHONE MERRIMAC 4528.

CABINET MAKER

and 1st class inside carpenters; year around employment; old estab. mill; S. W. side; from 46¼ to 55 hrs. per week with time and ½ over 40 hrs. ADDRESS L G 369. TRIBUNE.

CABINET makers—Carpenter helpers; trimmers; defense concern. Apply 631 Schubert.

CABINET maker—Expd. on parlor frames. Central Parlor Frame, 1311 W. 47th-st.

CAKE BAKER—2d hand; good pay; holidays pd. De Luxe Pastry Shop, 3324 W. Madison.

CANDY FACTORY HELPERS. for starch room; also exp. pan man. Apply Commercial Candy Mfg. Co., 3035 W. Ohio.

CAR washer—Colored, highly expd.; good salary. Apply 39 N. Pulaski-road.

CAR WASHERS—COLORED; GOOD PAY. STEADY WORK. 4000 N. WESTERN-AV.

CAR washers—Steady work; good pay. 5900 Addison-st.

CARPENTERS

Midwestern War Construction job requires form and finish carpenters. Rate of pay $1.25. State age and years of experience.

Address L P 295, Tribune

CARPENTERS—House trailer exper. pref. Steady work, good pay. Ask for Mr. Ward, 5001 S. Cottage Grove-av.

CARPENTER—Colored; for hotel work. Apply 5009 Sheridan-road.

CHEMIST

With some petroleum experience needed for development of petroleum products and rust preventive. State age, draft status, degree, and salary desired. Address S M 357, Tribune.

CIVIL ENGINEER WANTED

with construction experience to serve as assistant
Construction Engineer
Chemical plant. Detroit area. Position of a permanent nature. In application state experience, draft status, and salary expected. ADDRESS E N 12, TRIBUNE.

CLERK with knowledge of shipping; good opportunity. 1300 W. Jackson.

CLOCK maker—Exper. on time switches. ADDRESS X K 372, TRIBUNE.

COLORED WASHMAN

Experienced; must be steady; good wages. CHIEF WASH CO., 5425 N. Hoyne.

COOPER—Expd. on second hand meat barrels. Wm. DeWitt, 6134-38 S. Sangamon.

CUTTER GRINDERS—MUST BE A1. Tool room exp. necessary. Quality Hardware and Mach. Corp. 5849 N. Ravenswood.

CUTTERS—Experienced on men's work clothes. 1834 W. North-av.

DEFENSE WORKERS

LARGE AIRCRAFT CO.

Steady work—48 to 70 hrs. week. TOOL AND DIE MAKERS. DIE TRYOUTS, TOOL GRINDERS. JIG BORERS, JIG BUILDERS. TOOL MILLING, LATHE, SHAPER. PUNCH PRESS, SHEET MET. WORKERS SHEET METAL LAYOUT. TEMPLATE MAKERS. WOOD PATTERN MAKERS. MEN TO LEARN AIRCRAFT ASSEMBLY. Must produce proof of citizenship. Top rates for good men. Phone Mr. Richards. SUPERIOR 4264, MON. AND TUES.

DENTIST and LABORATORY TECHNICIANS —Telephone Doctor Sam Pollack, Cherry 6938, Cincinnati, Ohio.

DENTAL Technicians—A1 set-up man and waxer. Steady work. Good salary. Room 644—127 N. Dearborn.

Design Draftsman

On Temperature, Pressure, Control Instruments and Regulators. Permanent position with established Chicago company now handling war work. ADDRESS X K 210, TRIBUNE.

DENTAL MECHANIC—PLASTER MAN. Scientific Dental Lab., 55 E. Washington.

HELP WANTED—MEN.

Professions and Trades.

DETROIT Manufacturer AIRCRAFT Engine Parts

requires

1. ASST. WORKS MANAGER
2. CHIEF SALES AND DESIGN ENGINEER
3. CHIEF INSPECTOR AND QUALITY MANAGER
4. ASST. TO FACTORY MANAGER

1. ASS'T WORKS MANAGER —Top-notch production executive, M. E. graduate, with a record of accomplishments in organization and operations. A leader qualified to train and co-ordinate men and women shop employees in precision manufacturing operations. Age to 50.

2. CHIEF SALES AND DESIGN ENGINEER—Thoroughly high class designer, M. E. graduate, with a background in sales and market analysis. Must be a practical man, particularly experienced in standardization of tool production.

3. CHIEF INSPECTOR AND QUALITY MANAGER – Executive type, M. E. graduate, with broad experience and a thorough knowledge of high precision requirements. Must be capable of organizing an Inspection Staff and directing its activities in a constructive manner.

4. ASS'T TO FACTORY MANAGER—Alert young man with engineering training and a sound familiarity with machine production, scheduling and routing. Must be capable of working on various special assignments, following through on details and generally doing footwork for the Factory Manager.

All salaries commensurate with ability. This is a young progressive company employing several thousand men and women. Working conditions are excellent and the company has a bright postwar future.

In reply state age, education, family and draft status, a brief resume of employment, salaries earned, phone number, etc. Include photo if possible. All replies will be held strictly confidential.

Address E N 26, Tribune

DETAIL DRAFTSMEN

familiar with automatic packaging eqpmt.; salary based on exper.; established South Side mfr. Phone Mr. Van Tuyl, Went. 8700, or after 5 p. m. Went. 8703.

DIE maker—Night work, for round die repairs; must be A1 lathe hand on close work, age 45-55; steady job in old, est. mfg. plant. Aridor Co., 3428 W. 48th-place.

DIE and tool makers—$1.45 per hour to start plus overtime. Excelsior Tool and Die Works, 2331 W. 18th-street.

DIE MAKERS—1ST CLASS. APPLY 3D FLOOR, 355 N. LAFLIN.

DISPLAY CABINET MAKERS. CALL HARRISON 9624.

DRAFTSMEN

With training and experience on machine tools, special equipment, jigs, tools, and fixtures. These openings are wonderful opportunities for future advancement. State experience, telephone number, and address. Address T L 92, Tribune.

DRAFTSMAN

Expd. man, familiar with layout, checking and design work in progressive small plant building machine tools and specialties. Reply with full information as to exper. and draft status. Address X K 212, Tribune.

DRAFTSMAN—DESIGN. For lay-out work; small precision instrument parts; state training, experience, draft classification, and salary expected; permanent position in defense plant. ADDRESS S L 248, TRIBUNE.

Draftsman and Designer

Mechanical, thoroly experd. in small parts for manufacturing; defense work. Address X K 67, Tribune.

DRILL press and engine lathe operators—North side location; state age, exprience and salary Address T E 470, Tribune.

DRIVERS — Must be experienced highway drivers; union. Apply 1401 W. Fulton-st. Ask for C. F. Howard.

ELECTRICAL ENGINEERS

Who are technically educated. Must have sufficient experience to enable them to make necessary computations for designs and to design parts appertaining to the branch of the work and the adaptation of parts and devices to advantageous uses. A real future for men selected. In answering, state experience and salary wanted. Give telephone number and address for interview. Address T L 89, Tribune.

Electrical Construction Foreman

Must have previous electrical construction exper., including wiring of heavy machinery and the supervision of this work; will have charge of the elect. constr. work in a steel plant; write giving complete record of exper., personal data, and salary expected. Tubular Alloy Steel Corp., Gary, Ind.

ELECTRICIAN

FOR SO. SIDE DEFENSE PLANT. GOOD WORKING KNOWLEDGE OF 220 V., 2 AND 3 PHASE—110 V. POWER AND LIGHT WIRING; GENERAL KNOWLEDGE OF MECHANICS HELPFUL. ADDRESS T L 84, TRIBUNE.

ENJOY FLORIDA—Radio service man to teach radio; references; attractive proposition. Lang Electric, Ft. Lauderdale, Fla.

ENVELOPE adjuster—Plunger machine experience. Address G 130, Tribune.

HELP WANTED—MEN.

Professions and Trades.

ENGINEER

Mechanical or Electrical

As assistant office engineer in service and parts department of well established and well rated Chicago company, manufacturing products required in both war and peace times. Must be experienced and capable correspondent, graduate engineer; family man, draft exempt. Splendid opportunity for advancement. State age, salary expected, education, experience, draft status and inclose snapshot.

Address T E 228, Tribune

ENGINEER—SALES

to sell machine tools and production machinery covering industrial plants. Fast selling line, hydraulic shop equipment. Classification 3-A or better. Permanent. Drawing account and commission. Phone Andover 3227.

Engineer (Combustion)

Expd. in general combustion work with specialized exper. in controlling bright annealing, convection and normalizing furnaces; should lead to supervisory position in operating dept. later; salary $250-$300 per month; write giving complete record of experience and personal data. Tubular Alloy Steel Corp., Gary, Ind.

ESTIMATOR

for small machine shop. Must know production, jigs, fixtures. 545 W. Lake.

Fabricated Steel Inspector

Exper. in checking details of fabrication with drawings, quality of welding, and other essential points. Permanent employment for right man. Write giving exper. and sal. desired. Address X K 553, Tribune.

FENDER man — Experienced; steady work year around. Address G N 269, Tribune.

FILLING station attendant [2]—Steady wk. Good pay. Apply 1642 N. Cicero-avenue.

FINISHING FOREMAN

Furniture factory, Michigan, using lacquer finish. Product essential to war effort. Permanent connection to right man. Old established company. Give age, and experience. All inquiries confidential. Address E M 40, Tribune.

FOREMAN WANTED—BY LARGE AND OLD ESTABLISHED BOTTLING PLANT. Experienced in operating liquid Red Diamond filler, Meyer and liquid bottle washers; give age, draft status and salary expected; also references from last two employers. BARQ'S BEVERAGES, BILOXI, MISS.

FOREMAN

for machine shop doing defense work. Must be able to handle 50 men. Very good salary. References required. ADDRESS T J 52, TRIBUNE.

FOREMAN—For machine shop in Chicago; good handler of men; experienced in jobbing shop; permanent position. Address S M 371, Tribune.

FOUNDRY HELP

SAND BLASTERS
MACHINE MOLDERS [STEEL]
ELECTRIC FURNACE MELTER
GRINDERS.
Only citizens need apply.
PETTIBONE MULLIKEN CORPORATION, 4710 W. Division-st.

FURNACE REPAIR and cleaning men; 2; apply 2806 Augusta-blvd., 10 to 12.

FURNITURE and piano movers, packers, warehouse men—Exp.; steady employment. Victor Storage Whse., 4809 Lake-street.

GARAGE night man—Wash and grease. Lang & Son, 5210 Wentworth. See Bob.

GAS STATION ATTENDANT. Exp.; married; good salary for right man. Call John, Kedzie 5460, after 8 a. m.

GAS PUMP ATTENDANTS—For bus garage. Apply 570 E. 34th-place.

GAS ATTENDANT—Greaser and colored car washers. 2157 N. Cicero.

GASOLINE Attendant—6 day week. Apply Atlas Greasing Palace, 2200 E. 79th-st.

Gear Cutters

Barber-Colman and G. & E. Hobber Operators and Set-Up Men
Gleason Bevel Generator Operators
American Gear & Mf. Co.
6645 W. 65th

GENERAL factory workers — Unskilled; war production; ht. 5 ft. 8 in. or over; wt. 160 or more; nights; substantial earnings possible on piece wk.; employ. off. open Sun. Dryden Rubber Co., 1014 S. Kildare.

GORDON FEEDER

one who can make ready; write salary, experience, union or nonunion; steady work. ADDRESS L S 218, TRIBUNE.

GORDON feeder — Experienced; permanent; male or female. Central 3992.

GREENLEE

Automatic Screw Machine Operators. Top rates to exp. men; vital war work. J. J. Tourek Mfg. Co. 4701 W. 16th.

GREASER and washer—Col.; service sta.; steady; good pay. 4000 Touhy.

GREASER-washer—Exp. in tire repair; colored. 6439 S. Kedzie.

GRINDER

EXPERIENCED OPERATOR ON HANCHETT OR BLANCHARD SURFACE GRINDER.
Illinois Gear & Mach. Co.
2108 N. NATCHEZ-AV.

Hand Screw Mach. Oprs.

Defense work. Plenty of overtime. Apply Sheridan Electro Corp., 3243 S. State.

HAT BLOCKER AND PRESSER—COLORED; EXP'D. 5358 S. ASHLAND.

Heat Treating Foreman

Metallurgist with exp. to supervise heat treating dept. in an old established Co.; knowledge of atmosphere controlled furnaces, oil, gas, and electric furnaces, control of quenching oils and heat treatment of carburizing and alloy steels are necessary; ability and personality in employee relations are required. State exp., education, draft status, salary expected. Address T E 79, Tribune.

Illinois Division Bendix Aviation Corp.

We are accepting applications for the following classifications:
Chief of Plant Protection
Comptroller
Chief Timekeeper
Purchasing Agent
[Productive and non-productive materials.]
Employment Manager
Chief Process Engineers
Chief Time Study Engineer
Prod. Control Supervisor
Material Control Supervisor
Junior Accountants
Factory Pay Roll Clerks
Production Cost Clerks
Accounts Payable Clerks
Accounts Receivable Clerks
Store Supervisor
Chief Shipping Clerk
Tool Stores Supervisor
Machine Shop Foremen
Heat Treat Operators
Plant centrally located in Chicago area. ADDRESS X K 363, TRIBUNE.

INSTRUCTORS—50 civilian instructors needed immediately for Army Air Forces Radio Instructor School. Subjects of instruction: D. C. and A. C. electricity, Vacuum tubes, standard radio receivers and transmitters; International Morse Code., telegraph and radiotelephone procedure. Salary from $2,000 per year. State experience, education, code speed, personal data. Address E M 36, Tribune.

INSTRUCTORS

thoroughly familiar with all phases of aircraft fabrication work. Part or full time work. Phone Chesepeake 1188. Ask for Mr. Zarn.

INSULATION blower—If you are experienced we have a steady job for you; highest wages. Berkshire 1828.

JUNIOR METALLURGIST

College graduate M. E. or Ch. E., for metallographic and radiographic work on ferrous material; 2-3 years' experience desirable but not necessary; permanent position in plant doing defense work. Must be draft exempt. State age, schooling, experience, and salary desired. Address X K 186, Tribune.

KNIFE cutter wanted — Expert Eastman straight knife cutter, on government raincoats. Apply by mail, stating age, experience. Address E N 34, Tribune.

LABORERS—WHITE

FEED WAREHOUSE. STEADY WORK. Ryde & Co., 5425 W. Roosevelt.

[Continued on following page.]

HELP WANTED—MEN.

[Continued from preceding page.]

Professions and Trades.

LATHE HANDS
Expd.: defense plant; good wages. Apply Sunday 9-12; Monday all day.
KLEIN FILTER MFG. CO.
1225 SCHOOL-ST.

LATHE HANDS
Toolrm. wk. from blueprints; nites; citizens. Defense work. Eicor, Inc., 1060 Adams.

LAUNDRY
Wringerman, sorter and packer. Good pay, steady work. Life Laundry. 3210 Armitage.

LAUNDRY washman—Capable, experienced; excellent opportunity. 520 W. 36th.

LAUNDRY sorter—Experienced; 50c per hr Happy Day Laundry, 2605 Armitage.

LAUNDRY sorters and ticket writers—Good pay. Champion Laundry, 2500 Fullerton.

LAUNDRY packers chance to make $25 a week. Champion Laundry, 2500 Fullerton.

MACHINIST
General; must be good operator of lathe, shaper, milling machine, and surface grinder; good floor man, experienced in assembling and putting in order machines such as, or similar to, shoe making or can making machinery; priority work; must be citizen; $220 mo. for 44 hr. wk.
NO AGE LIMIT.
Address L S 219, Tribune.

MACHINISTS
Two expert grinder hands [internal and external]; 5-10 yrs.' experience. No others need apply.
AMERICAN ELECTRIC FUSION CORP.
2610 Diversey-avenue.

MACHINISTS
Plant doing governmt. work requires men experd. on lathe, shaper, general machine shop, tools. Steady work, good pay.
National Steel Container Corp.
6700 S. Le Claire-av.

MACHINISTS
N. W. SIDE DEFENSE PLANT.
Exp. on lathe, shaper, milling machine, gen. machine shop. Steady work. Good pay.
ADDRESS X K 225, TRIBUNE.

MACHINISTS [2]—Exper'd instrument men or model makers. Defense work. Overtime work available if desired. Armour Research Foundation, 3312 S. State [rear]. See Mr. Olsen or call Victory 6050.

MACHINIST
ALL AROUND.
MUST HAVE OWN TOOLS.
Address L F 265, Tribune.

MACHINIST—Young man; technical education; mechanically inclined; to learn precision tool work. Haymarket 3710.

MACHINISTS—A-1, for rebuilding machine tools. Day work. Good pay. 324 N. Ashland.

MACHINISTS—A1; must have job shop exp.; aftnoon. shift; $1.50 hr. 2648 W. 26th-st.

MAINTENANCE MAN
Experienced; over 40. Apply South Chicago Y. M. C. A. 3039 E. 91ST-ST.

MACHINE TOOL OPERATORS
GRINDERS—Internal, external, tool and surface.
LATHE—Engine and turret.
BORING MILL—Vertical and horizontal.
MACH. TOOL REPAIRMEN
INSPECTORS
State age, experience, references. If now employed in war work do not apply.
Address X K 386, Tribune

MACHINE HANDS
TO OPERATE FOLLOWING MACHINES WITH ESTABLISHED COMPANY DOING WAR WORK.
AUTOMATIC SCREW MACHINES.
W. S. AND FOSTER TURRET LATHES.
BULLARD BORING MILL.
ENGINE LATHES.
TOP RATE. PLUS BONUS FOR NITE WORK.
EMPLOYMENT OFFICE OPEN SUNDAY 10 A. M. TO 4 P. M. MONDAY TILL 7 P. M.
TUTHILL PUMP
939 EAST 95TH-STREET.

MACHINE DESIGNERS
and mechanical draftsmen for layout and detail of automatic packaging eqpmt.; salary based on exper.; established South Side mfr. Phone Mr. Van Tuyl. Went 8700—or after 5 p. m. Went. 8703.

MACHINE OPERATORS
Experd. on engine lathe or milling machines.
Pressed Steel Car Co., Inc.
136th and Brandon-av.
Hegewisch Sta., Chicago, Ill.

MACHINE HANDS
GOOD WORKING CONDITIONS; BONUS FOR PLUS WORK; PLENTY OVERTIME.
SHELDON MACHINE CO., INC.
4258 N. KNOX-AV.

MACHINE shop foreman—For small production shop 30 miles northwest of Chicago. Must have experience in all types of grinding, milling, turret lathe operations. Give age, selective service classification, references, and salary expected. Address S M 292, Tribune.

MACHINE SHOP FOREMAN
With initiative and experience to supervise night turn of 15 men in machine shop making steel mill equipment. State exper. and salary desired.
Address X K 555, Tribune.

Machine Shop Inspector
Exper. in checking details of machine shop products by steel mill equipment mfr State exper. and salary desired.
Address X K 554, Tribune.

Machine Tool Repair Men
for work on lathes, milling machines, internal, external, and Norton grinders and Cleveland automatics. State salary required.
Address T F 433, Tribune.

Maintenance Mechanics
SO. WEST SIDE DEFENSE PLANT. NEEDS MEN. EXP. IN SMALL INDUSTRIAL MACHINE REPAIR. ELECTRICAL EXPER. DESIRABLE. KNOWLEDGE OF SIMPLE ARC AND GAS WELDING HELPFUL. MUST OWN BASIC TOOLS. GIVE COMPLETE EXPERIENCE IN FIRST LETTER. PLEASE ENCLOSE SNAP SHOT.
ADDRESS T L 80, TRIBUNE.

MAN—Over 45, used to active work such as dock work, farming, etc., for steady job at least for the duration of the war; good starting rate, with regular increases. Give height, weight, previous experience. ADDRESS H D 175, TRIBUNE.

MAN—Over 40 years, shipping dept. for printing house; day or night; steady; 50c per hour; 40 hours per week. Greenwood Co., 710 Federal-st.

MAN—Draft exempt, for shipping room; live west side preferably. Write full particulars, salary and phone number. ADDRESS X K 362, TRIBUNE.

MAN or lady casket trimmer—To work in Milwaukee, Wis. Steady; good wages. Redwood Casket Shell Co., Rockwell 1602.

MAN—To drive truck and help put up meat orders for restaurants. Must be accustomed to hard work. Address S M 149, Tribune.

MAN—To repair A. B. T. target machines; must be good mechanic. 2512 Irving Park.

MASSEUR—Capable with electric and steam bath, ultra violet, infra rad. and sinusoidal. Reply by letter, giving age, training, and references. Include clergyman and M. D. in your references. Starting salary $125 month. Y. M. C. A., Wheeling, W. Va.

MASSEUR—White; for bath dept. of private club. Apply 312 S. Federal-st.

MATTRESS MAKER
Hand operator. Good pay. Steady work. Apply 3140 W. Roosevelt-rd. 9 a. m.-6 p.m.

MECHANICS WANTED
Auto mechanics, body and fenders, and sheet metal workers wanted. Experienced men apply by mail. Address P. O. Box 6510 A, Chicago, Ill., giving full details and description of type of work. State age, and have birth certificate or proof of citizenship available when interviewed.

MECHANICAL ENGINEERS
Who are highly educated and experienced in special machine design, with advanced technical knowledge to design production machines and parts and fixtures that are adaptable for advantageous operations. Fine opportunity for good men. State experience and salary. Also give telephone number and address for interview.
Address T L 90, Tribune.

MECHANICAL draftsmen, two wanted—Three years experience or more required. Do not answer if on war production work now. Address E N 33, Tribune.

MECHANIC—Prefer one exp. on air compressors and jacks, but will consider others. Perm. job and good pay for right man. 1921 S. State.

HELP WANTED—MEN.

Professions and Trades.

MECHANICS
BUS OR TRUCK EXPERIENCE.
Apply 570 E. 34TH-PLACE.

MEN FOR
Candy Factory Work
BUNTE BROTHERS
3301 WEST FRANKLIN-BLVD.

MEN
Lt. work, no exp. req. $14 to start. Quick adv. Ritholz Optical Co., 1148 W. Chicago.

Men—Corrugated Box Exp.
Steady employment; apply 9-11 a. m. 4200 W. 42d-place.

MEN—For general factory work; South Side company; part or full time; 65c per hour. Address T E 475, Tribune.

MILLING MACHINE HAND
Must be first class, 10 years' experience or more on die work.
Edward Katzinger Co.
1949 N. Cicero

MILLING MACHINE OPERATORS
EXPERIENCED MEN ONLY.
Illinois Gear & Mach. Co.
2108 N. NATCHEZ-AV.

MILLING MACHINE HANDS
Must make own setups, use dividing head, and read prints. Plenty of overtime on 100% defense work.
Address X K 126, Tribune.

MILLHAND Printing ink; expd. Apply in person, 623 S. Clark.

MOTOR MECHANICS
Bench work; must have tools; steady; good salary. For firm near good transportation.
ADDRESS X K 317, TRIBUNE.

MOTOR WRECKERS
With tools—steady work.
1900 S. State-st.

MOTOR repair and service man—Excell. opport. Monroe 8635 for interview.

MULTIGRAPH OPERATOR
Full time. Apply
1300 W. JACKSON-BLVD.

NAILER—In box factory. Steady work. 713 Milwaukee-av. Mon. 4977.

OPTICIAN—Must be good salesman, adjuster and fitter. Permanent connection. Address E N 35, Tribune.

OPERATORS
CHEMICAL MACHINES
If you are a young married man with some shop experience, we will train you; permanent; rotating shift; excellent working conditions with good pay.
THE VIKING CORP.
6733 W. 65TH-ST.

OPERATOR—For Tape machine, Brown Folder with Cross Feeder; also Cutter operator; in union shop. State references and salary expected. Apply to Simplicity Pattern Company, Niles, Michigan.

OPTICAL WORKERS
Expd. surface grinders, edge grinders, bench men, etc. Steady work. Excell. opp. Union shop. Ritholz Optical Co., 1148 W. Chicago.

OPTOMETRIST wanted—Draft exempt, for downstate office; permanent position, with excellent pay. Must be fast and accurate. Write, giving name, age, salary expected and where you can be contacted for personal interview. Address E M 20, Tribune.

PACKER—Experienced fine china, glassware. Near north side store. State age and experience. Address L P 417, Tribune.

PAINTER AND METAL MAN
A-1, by old estab. Ford agency; good wages; stdy. wk. 4000 Lake-st., Maywood.

PAINTERS-paperhangers [4]—3 weeks' stdy. wk. in my hse. Union men pref. State age, wages expected. Address Y 343, Tribune.

PAPER BOX Workers—Scorers, wrapper setters, etc.; advise experience, age. Iowa Paper Box Company, Des Moines, Iowa.

PHOTOGRAPHER—Young; expd. in identification work; take complete charge of studio. Address X K 442, Tribune.

PLATERS AND HELPERS.
Experienced; steady work.
PORAY, INC., 3345 W. Grand-av.

PRECISION INSPECTOR
Permanent position with old established firm to work into supervisory position; 5 to 10 years exp. or educational equivalent required; state age, education, draft status. Address T E 411, Tribune.

PRESSERS
A-1, for retail dry cleaning plant; steady; good pay. 42 Illinois-st., Chicago Heights; after 6, call Chicago Heights 616W.

PRESSER
EXPERIENCED.
APPLY 30 W. CHICAGO-AV.

PRESSER AND TAILOR
STEADY POSITION; SALARY $35 WEEK AND UP. 2650 NORTH CLARK

PRESSMAN—Experienced on P-2 Harris presses. Highest wages paid. Address T F 446, Tribune.

PRESSERS—HIGH CLASS. STEADY JOB. 24 N. LA SALLE-ST.

PRESSER and helper—Steady. Apply 191 N. La Salle, Dearborn 7218.

PRESSER—Expd., for dry cleaning plant; good salary; steady job. Merrimac 1415.

PRESSER—Expd.; also drive car for cleaning plant. 6407 N. Caldwell, Ave. 5451.

PRESSER—EXPD.; GOOD PAY. Capitol Cleaners, 7432 S. Racine.

PRESSER—STEADY WORK. BRIARGATE 6733.

PRESSER—Exp. on Hoffman machines; good pay. Y. M. C. A. bldg., 1808 W. Congress.

PRINTING ESTIMATOR
One thoroughly versed with large organization experience. This is a life long connection for the right party, with consistent advancement. Give full details in first letter.
Milprint Inc.
MILWAUKEE, WISCONSIN.

PRINTING pressman—On Verticals and Kelly presses; steady work. Midway Printing Co., 2232 Milwaukee-av.

PRINTER—All around; cut stock; feed Gordon; steady job. 3738 N. Clark-street.

PRINTERS wtd.—Composition, cylinder feeder, comp., or tell us your exp. Mich. 4613.

PRODUCTION PLANNING
Experienced with machinery parts, production; knowledge metallurgy and gearing essential. In reply state age, experience, salary, references. Address X K 313, Tribune.

PULLERS and packers—4½ days; very good sal. 1757 W. Grand.

Punch Press Operators
Light work; exper. pref.; defense work. F. D. Farnam & Co., 4940 W. Flournoy.

PUNCH PRESS OPERATORS.
Experienced; rotating shifts, 6 days per week. Bell & Thorn, Inc., 3434 S. Wabash.

PURITAN OPERATOR
Experienced man. Good opening for right man. Steady position. Good salary. Address L Y 249, Tribune.

RADIO REPAIR MAN—Expert; for day or nite shift; good salary; 2 weeks vacation with pay. Bittersweet 4028.

RADIO service man—Experienced, excellent salary and chance for improvement. Apply 2125 Milwaukee-av.

RADIO SERVICEMAN—With car. Apply Mr. Bennett, 1148 Central-av., Wilmette.

RAWHIDE SPECIALIST—An exceptional opportunity for a man who must be an expert in the manufacturing of Rawhide Mallets and Rawhide Hammer faces. Must know the leather, machinery and have ability to handle and organize a large manufacturing force. Write giving full particulars and qualifications. Address E J 14, Tribune.

REFRIGERATOR SERVICE MEN. MACKLAM, 220 W. Huron-st. Del. 2004.

REFRIGERATOR repairman—Expert, good pay. Must have car; 25 miles S. E. of Chicago. Address X K 481, Tribune.

ROOFERS AND SHEET METAL MEN Apply 3216 S. Halsted.

RUG CLEANING PLANT—Can use several men [white] as helpers; exp. men preferred. Apply 2522 W. Chicago-av.

RULING MACHINE OPERATORS. [1] for disc. machine; [1] for pen machine. Apply Wilson Jones Co., 3300 Franklin-blvd. Phone Van Buren 7400.

SAUSAGE maker—Experienced. Apply 4178 Archer-av.

SAW and router operators and helpers—Steady work. 50-65c to start. Service Industries, 2035 Calumet-av.

SCRAPER HANDS
PLENTY OVERTIME.
Day and night shifts.
SHELDON MACHINE CO., INC.
4258 N. KNOX-AV.

Screw Machine Men
Automatic and hand screw operators; also set-up men; B. & S., New Britain, and Warner Swasey; top wages; best of conditions with overtime; war work. See. 7460.

SET-UP MEN
WANTED URGENTLY
Old style New Britian 6 spindle automatic bar and chucker experienced.
Top rates absolutely paid to men who can do the job. Write details of past experience. All information kept strictly confidential. Address X K 366, Tribune.

SHEET METAL WORKER
Exp. gutter and furnace work. Universal Sheet Metal, 4680 W. Armitage. Ber. 4680.

HELP WANTED—MEN.

Professions and Trades.

Sewing Machine REPAIR MAN
MUST BE EXPERIENCED
Give complete qualifications in letter. Write
Pittsburgh Waterproof Co.
2537 PENN-AV.
PITTSBURGH, PA.

Sewing Mch. Repairmen
EXPERIENCE IN REPAIR AND MAINTENANCE OF FACTORY POWER SEWING MACHINES; ATTRACTIVE SALARY. SO. WEST SIDE WAR PLANT.
ADDRESS T L 83, TRIBUNE.

SEWING machine repairmen for Defense Plant. Must have considerable experience repairing garment power sewing machines, proof of citizenship. Apply at Personnel Office, 19925 Hoover, National Automotive Fibes, Inc., Detroit, Michigan.

SHEET metal man—Expd. tinner on inside and outside work. Good wages to right man Address X K 581, Tribune.

SHEET metal mechanic and helper—Apply Holland Furnace Co., 1026 College-av., Wheaton, Ill.

SHERIDAN Embosser feeder—Steady job; good pay. Give details. Address S M 150, Tribune

SHIPPING clerk-truck driver—Bakery exp. pref. but not essential. Start 4 a.m. Steady, reliable man, not eligible for service. $28 start, quick advancement. Community Bake Shop, 3831 Broadway.

SHIPPING clerk—Experienced; able to maintain inventory in plant mfg. stationery, novelties. S. K. Smith Co., 2857 N. Western.

SHOE workers—Bedlasters and treers; experienced. Also apprentices. Steady work; good pay. Irving Shoe Co., 168 N. Odgen.

SHOE shiner—Experienced; steady job. 6416 Cermak-road.

SHOEMAKER—A-1; expd.; gd. wages. Also presser and shoe shiner. 4011 Irving Park.

SHOEMAKER—White or colored. 11111 S. Vernon-av., Commodore 6678.

SHOEMAKER—Experienced toe and ballet; full or part time. Leo's, 32 W. Randolph.

SLOTTING machine operators—Good opportunity for right men. Quality Hardware and Machine Corp., 5849 N. Ravenswood.

SMYTHE casemaker operator—Exp.; good pay. Steady job. Give details. Address S M 68, Tribune.

SOUTHERN PACIFIC NEEDS
Brakemen, Yardmen, Firemen, Telegraphers, Clerks, Shopmen, and Maintenance Mechanics, Signalmen under 55 years of age. Various locations. Call in person or write, giving age, experience and draft classification.
W. W. HALE
SOUTHERN PACIFIC LINES
310 S. MICHIGAN-AVE.
PHONE WEBSTER 2244

Spot Welder-Sprayer
State draft status, qualifications. Address X K 353, Tribune.

SPRING ASSEMBLERS
ON MATTRESS UNITS.
Steady work in Detroit factory.
CAVALIER SPRING CO.
670 Henry-street. Detroit, Michigan.

STEEL HELPERS
THREADING MACHINE SETUP MEN.
LAYOUT MEN, AND UPSETTERS.
ARTHUR J. O'LEARY & SON CO.
5757 W. 65TH-ST.

STOCK and rip saw—Expd. on novelty furn.; steady position; good wages. Zulk Furniture, 828 N. Wells.

STOCKMEN.
Light work: older men preferred. Apply 1300 W. Jackson.

SUPERINTENDENT
By a Michigan Furniture and Wood-Working Factory. Product essential to war effort. Permanent connection for an experienced wood-working superintendent. Old established company. State age and experience. Applications confidential.
Address E M 5, Tribune.

Supervisors-Instructors for War Production
Men skilled in the following occupations are urgently needed to meet production requirements on items vitally important to the war effort.
Engine Lathe Operators
Milling Machine Operators
Tool Makers
Tool Designers
TOP RATES!
Men qualified for the above jobs must have had practical shop and supervisory experience. They will be trained as supervisors and instructors. Men employed on war work will not be considered.
Apply at Room 2245
Daily News Building
9 a. m. to 5 p. m.
Wednesday, September 16th
OLIVER FARM EQUIP. CO.
400 W. Madison-st. Chicago

SUPERVISORS
for grinding dept.; also grinder hands; exp. on internal and external grinding; excellent postwar prospects; do not apply if on high priority rated jobs.
WRITE MR. GRINDROD, S. S. BOWSER CO., FORT WAYNE, INDIANA.

SUPERINTENDENT
with initiative and foresight to run machine shop engaged in defense work. Capable of estimating jobs and supervising 125 men; excellent salary. Refs. required.
ADDRESS T E 90, TRIBUNE.

TAILOR
Must be thoroly exp. on ladies' custom made clothes. 840 N. Michigan, Rm. 238.

TAILOR—Expd., for cleaning, dyeing plant. Delaney Heald Co., 7159 Stony Island.

TAILOR—ALL ROUND MAN.
1400 GREENLEAF, EVANSTON.

TICKET agents, towerman, telegraphers—45-55 years. Apply New York Central R. R., room 317, La Salle-street station.

TILE layer—Asphalt or rubber.
ADDRESS X J 278, TRIBUNE.

TIMEKEEPER
Permanent connection and good opportunity for draft exempt man, who has had some experience in handling time and job cards, as well as shipping details for light metal mfg. plant, 100% war work; 60 hour week. Birth certificate required. Apply 1805 S. 55th-av., Cicero.

TIME study man, able to take and complete time studies without assistance, wanted for metal working plant in middle size town near Chicago.
ADDRESS E N 28, TRIBUNE.

TIMEKEEPER.
Factory experience, night shift. Borg & Beck Division, 6558 S. Menard.

TIRE vulcanizer and recapper—Exper.; good pay; 5 day week. 2483 Milwaukee-av.

TOOL DESIGNER
Well known old established firm needs a tool designer with good exp. and background; good opportunity; reply giving age, exp., draft status, and salary desired
Address T E 413, Tribune.

TOOL AND DIE MAKERS
Excellent working conditions. High priority defense work. Day or night.
BADGER TOOL & MFG. CO.
1501 W. Polk. Can. 5510. Eves., Berwyn 22

TOOL GRINDER
Must have exp. on circular form tools. Top wages plus overtime.
J. J. Tourek Mfg. Co., 4701 W. 16th.

TOOL AND DIE MAKER
Precision instrument manufacturers for the armed forces. Day or nite shift.
BECK-LEE CORPORATION.
630 W. JACKSON-BLVD.

Tool Designers-Checkers
Top wages paid. Plenty overtime.
MECHANICAL DESIGNING SERVICE.
1328 E. 75th-st. Open Sunday.

TOOL AND DIE MAKERS
NOT now engaged in war work. We need man on gauges and fixture work. Southwest side of Chicago. Give exp. and refs.
ADDRESS X K 479, TRIBUNE.

TOOL CRIB ATTENDANT
Exp., for defense plant; must be citizen and draft exempt. Eicor, Inc., 1060 Adams.

TOOLMAKER—With creative ability; small mfg. plant on defense work.
TOP PAY. 1120 N. DEARBORN.

TOOLMAKERS.
Lots of overtime.
Triplex Corp. of America, 2403 N. Oakley.

TOOL making machinists—With at least 3 yrs.' exp. all around. 4019 W. Lake-st.

TOOLMAKERS wanted at once; exp. necessary; standard wages. Palisade 5740.

TOOL and die maker—A1 exp. Apply Dependable Mfg. Co., 430 W. Erie.

TOOL crib and stockroom—Exp. young tech. H. S. grad.; steady pos. Haymarket 3710.

TOOL MAKERS—HIGHEST WAGES.
4300 N. California-av.

HELP WANTED—MEN.

Professions and Trades.

TOOL DESIGNERS
For ultra precision work on small parts.

PROCESS ENGINEERS
For machine production and assembly wk.
TOP PAY
100% DEFENSE WORK
EVERSHARP, INC.
1800 W. ROSCOE. BUC. 4000.

TOOL ROOM WAR WORK
70 HOURS' PAY.
60 HOUR WORK WEEK.
Surface Grinders
Internal & External Grinders
ONLY THOSE WITH 5 YEARS' EXPERIENCE NEED APPLY. NIGHT SHIFT.
MILLS NOVELTY CO.
4100 Fullerton-av.

TOOL DESIGNERS DETAILERS
Experienced on jigs and fixtures. Small parts. 100% war work.
OSCAR F. CARLSON CO.
2600 W. IRVING PARK-RD.
PHONE JUNIPER 2748

Tool Maker, A-1
Capable of taking complete charge of small shop. Must be able to handle men and be the type to make his own place in a small but growing concern. Excellent working conditions and pay for right man. State experience, history and all details in letter.
Address X K 440, Tribune.

TOOL MAKERS
WAR WORK ON
JIGS AND FIXTURES
TOP WAGES TO RIGHT MEN
60 HOUR WEEK—70 HOURS PAY.
CONGENIAL SURROUNDINGS.
HANDY TO ALL TRANSPORTATION.
4309 W. LAKE-ST.

TOOL DESIGNERS
With thorough training and experience in designing jigs, tools, fixtures, and special equipment for machining and production of parts where very close accuracy must be required. Please tell us all about yourself in your reply. Give telephone number and address for interview.
Address T L 91, Tribune.

TOOL MAKERS GAUGE MAKERS
Highest Wages Paid
Peerless Tool & Engin'r'g Co.
1133 N. KILBOURN

TOOL, DIE FIXTURE MAKERS
Must have industrial experience.
Good pay.
BELMONT RADIO CORP.
5921 Dickens-av.

TORSION MACHINE OPERATORS
EXPERIENCED FOR DEFENSE WORK. THOSE NOW EMPLOYED IN WAR WORK WILL NOT BE CONSIDERED.
Illinois Coil Spring Co.
2100 N. MAJOR.

TRAILER mfr. has openings for men with some carpentering or mechanical experience or ability; steady work; good oppor.; apply weekdays. 1824 W. Kinzie, 2d floor.

TRUCK mechanic—State age, experience, and salary wanted. Address X K 551, Tribune.

UPHOLSTERER
Exp. on sofa bed arms, good pay. Steady work. Apply 3140 W. Roosevelt, 9 a. m.-6 p. m.

UPHOLSTERER—Steady work, all year around at $1.10 hr. Need not be in union now. Can use partly experienced man also. Bring tools. Sheldon, 5455 Lake Park.

UPHOLSTERERS—Exp. on box springs. Also upholsterer exp. on sofa beds and assembling. 629 W. Cermak, 4th floor.

UPHOLSTERER—Experienced on sofa beds. Inland Bed Co., 3921 S. Michigan.

WASHING MACHINE REPAIR MAN.
APPLY 4912 MADISON-ST.

WATCHMAKER WANTED.
3870 COTTAGE GROVE-AV.

WANTED IMMEDIATELY
Signalmen
Asst. Signalmen
Linemen
On Centralized Traffic Control Project in NEVADA-CALIFORNIA
Good Wages—Good Meals Lodging—All at Small Cost Opportunity to work overtime at time and a half
ALSO
B. & B. Carpenters
Electricians
Shop Mechanics
Firemen
Brakemen
Switchmen
Telegraphers
TELEGRAPH COLLECT
GIVE AGE, ADDRESS AND POSITION APPLIED FOR.
WE PAY TRANSPORTATION.
E. J. CONNORS, VICE PRESIDENT.
UNION PACIFIC R. R.
Omaha, Neb.

WANTED
Machine repair men, bench lathe, turret lathe, grinder operators, Cincinnati centerless grinder operators, and Cleveland automatic setup men; machine shop experience essential. Address T K 86, Tribune.

WATCHMAKER—1st class; for retail jewelry store; draft exempt. State salary; references. Address X K 580, Tribune.

WELDERS
Expd. combination or arc. Must have at least 2 years' experience all positions.
Pressed Steel Car Co., Inc.
136th and Brandon-av.
Hegewisch Sta., Chicago, Ill.

WINDOW TRIMMERS
With car for crepe paper work with or without experience. You will be trained if necessary. Telephone Mr Oliver before noon at Victory 5623 or come to 2d floor. 2635 S. Wabash.

HELP WANTED—MEN.

Professions and Trades.

WINDOW WASHERS wanted—Apply Rm. 21, 39 W. Adams, Monday morning.

WOODWORKERS
Machine hand exp. on novelty furniture. Finishers, sanders, fillers and sprayers with shading exp., cabinet assemblers and sanders; also helpers.
Butler Specialty, 8200 So. Chicago.

WOODWORKER
Exc. oppor. for man capable of making machine setups. Give full particulars.
Address L S 224, Tribune.

WOODWORKERS.
saw men and assemblers, for cabinet work. 2144 Southport-av.

YOUNG man—Mech. trend; general work on production floor; opportunity; good pay for hustler; draft deferred; state age, size, edu., exp., give ph. No. Address G 117, Tribune.

5 Electric. Draftsmen
High priority Defense shipyard near Chicago. Starting rate $75 per week, wonderful opportunity for advancement. Give full details.
Address T M 212, Tribune

10 MEN
NO EXPERIENCE.
FOR LIGHT FACTORY WORK.
COME READY TO WORK.
EVERSHARP, INC.
1800 W. ROSCOE.
EMPLOYMENT OFFICE OPEN 7 A. M.

The Tribune offers special rates to persons who advertise for positions. For information and assistance in writing an advertisment stop at the Want Ad office, Madison and Dearborn-sts., or in the lobby of Tribune Tower.

Pharmacist.

DRUG Clerk—Good position. Day Work. Good salary. Oakland 9030.

PHARMACIST—Reg. or reg. assistant, for steady Sunday work. Graceland 1717.

REGISTERED pharmacist—Gd. pay. Mesirow Drug Store, 701 W. Sheridan, cor. Pine Gr.

Clubs, Hotels, and Restaurants.

ABLE, steady men—16-50; carvers, counter men, bus boys, porters. 27 W. Adams-st.

ALERT Counter Men—Gd. pay; 18 to 45. Wimpy, the Glorified Hamburger, R. 820, 307 N. Michigan, 9 a. m. to 12 noon.

BARTENDER WANTED—For first class Cocktail Lounge. Write Hotel Clifton, Marquette, Michigan. State age, experience, salary wanted, references, married or single, and draft status.

BEST grill man; best jobs; best pay—2600 N. Clark, 1342 E. 53d, 2235 E. 71st.

BOWLING alley floorman—40-50, married; west side; perm.; advancement. 188 W. Randolph-st., 22d floor, 11 a. m. Monday.

BOYS AND MEN—Experienced and inexperienced. Waiters, counter men, grill men and bus boys, to learn our method. Real opportunities for advancement. Also experienced carver and colored bus boys.
O'CONNELL'S, 422 E. GRAND-AV.

BUS BOYS
for restaurant work; excellent opportunity to thoroughly learn the restaurant business in one of Chicago's finest organizations; good hours, pleasant working conditions; excellent pay; meals and uniforms furnished; no Sundays or holidays.
HARDING'S, 21 S. WABASH

BUS boys and dishwashers—18 to 55, no exp. necessary, 8 hour day. Steady work.
THOMPSON'S RESTAURANTS
350 N. Clark. Room 308.

BUS boy—White; days, no Sundays; $18 and meals. White Triangle Bldg., cor. 18th-st. and Canal-street.

BUS boys—Exp.; white or col. Apply morning. Colonnade room, Edgewater Beach hotel, 5349 Sheridan-road.

BUS boys—With or without exp.; $22 per wk. Apply 10:30. Lander's, 134 S. Wabash.

BUS boys—White; salary $70 month; uniforms, meals furn. 312 S. Federal.

Cafeteria Dishwashers and Porters
Energetic men for near north side defense plant; must be citizens.
Call Randolph 2668.

CARVERS
Experienced; full time; good salary; meals and uniforms furnished; no split shift; pleasant working conditions; no Sundays or holidays.
HARDINGS, 21 S. WABASH

CHEF—Top references necessary, regards ability, sobriety; good pay; good hours; nice opening for right man in defense area.
ADDRESS T M 209, TRIBUNE.

CLERK—For small north side hotel; 6 days; must know transcript and switchboard.
ADDRESS X K 177, TRIBUNE.

CLERK—Sober, exp. Nights, small hotel. P. B. X. Good pay. 1547 E. 67th-pl.

COLORED MEN
19 to 20—No exper. necessary; work in sandwich shop; advancement for ambitious men. Queen's Food, Inc., 308 E. 58th-st.

COMBINATION handy man and porter—Colored. Exp. with tools. After 10 a. m.
JULES REST., 814 W. 71ST.

COOK—[Short order], and dishwasher. Free to leave town. Give references, telephone. Address X K 550, Tribune.

COOKS—Good on charcoal broiler; no Sunday work; no liquor. 28 N. Dearborn.

COOK — Short orders, $40 week. Steady. Nolan's, 204 Washington-st., Waukegan.

COUNTER and grill man—Ref. req.; $22.50, meals and uniform. Pike's, 5938 N. Clark.

Dishwashers and Porters
Colored; good salary plus meals. Apply
Helsing's Vodvil Lounge
4365 SHERIDAN-RD.

DISHWASHER—Colored; days, no Sundays; $18 and meals. White Triangle Bldg., cor. 18th-st. and Canal-st.

DISHWASHER wanted—Wht.; salary $20. Barney's Market Club, 741 W. Randolph.

DISHWASHERS and bus boys—Colored; good wages, no Sundays. 28 N. Dearborn.

DISHWASHERS—Nite work. Good salary. Ruby's Barbecue, 1411 E. 53d-st.

DISHWASHER—Col; days; steady job. 3357 Lawrence-av. Irving 1968.

DISHWASHER—NO SUNDAY WORK.
1204 N. CLARK-ST.

DISHWASHER—Expd.; no Sundays. Goranson Restaurant, 5449 N. Clark.

DISHWASHER AND KITCHEN HELPER—GOOD PAY. 4183 HALSTED.

DISHWASHERS—Colored.
1456 E. 53d-street.

DISHWASHER and porter—Col. Expd. $18 wk. Ashkenaz Restaurant, 1432 Morse.

DISHWASHER—Colored; good job; good pay. 212 E. Ohio-st.

DISHWASHER—Experienced; good pay. Apply Kaufman's, 4448 Armitage-av.

DISHWASHER—EXPERIENCED. 6 DAYS. $21 WK. 1608 W. 63D-ST.

DISHWASHER [machine]—White; sal. and maint. Drexel 6737. Military School.

DISHWASHER—White, institution, $35 and maintenance. 4833 N. Francisco.

DISHWASHER and porter [comb.]—Exper.; $12 and meals, 1321 E. 57th. Plaza 9351.

FOUNTAIN Manager and two girls—2801 N. Clybourn-avenue.

FOUNTAIN manager—With chain store exp. Apply Stineway Systems, 1301 E. 63d.

Fountain-Counter-Griddle Men
An opportunity to learn restaurant business with well established firm. No experience necessary. See Mr. West, 333 W. Madison, between 9-11 a. m. weekdays.
PIXLEY & EHLERS.

FOUNTAIN MEN.
Experienced; good salary. Apply at Ucitel Drugs, 3800 W. Madison.

FOUNTAIN and grill men—Must be expd.; good salary. 4353 Elston-av. Pal. 7357.

FRY COOK
White man; some kitchen experience. Hours 3 p. m.-1 a. m., Mondays off. Good pay. PETE'S STEAK, 163 N. Dearborn.

GRILL man—Exp.; refs. required; $25, meals and uniforms. Pike's, 6415 N. Western.

GRILL man—Exp.; op. kitch.; gd. pay. Apply after 2 p. m. Edwards, 3807 Broadway.

GRILL—Steam table man, 18 to 50; steady, reliable man only. 38 W. Randolph-st.

GRILL man—Exp. for hamb'ger grill. Refs. gd. sal. Hrs. 5 p. m.-3 a. m. 840 E. 43d.

HAMBURGER AND GRILL MAN—Expd. Call after 10 a. m. 954 W. Madison.

HAMBURGER men—Reliable; good pay; excellent oppor. N. E. cor. Jackson-Halsted.

HOTEL maintenance man—Experienced; must understand boiler; white or colored; state references and salary expected. Address L P 262, Tribune.

HOTEL night clerk—Must have Chicago exp.; swbd. and some typing; 9 hrs., 6 day wk. $90. Pine Lodge Hotel, 3616 Pine Grove.

HOUSEMEN—With hotel experience, 1 night man and 1 day man, full time. Lawton Y. M. C. A., 30 W. Chicago-av. Ask for Mr. Sam Larson.

HOUSEMAN—Colored; hotel experience. 5009 Sheridan-road.

HOUSEMAN—For hotel. Refs. Steady. Rm. Gd. pay. 3920 S. Lake Pk. Atlantic 1605.

KITCHEN MAN—FOR BARBECUE.
2728 N. CLARK-ST., AFTER 1 P. M.

LAUNDRY man—Also a houseman for institution, Rm.-brd. 1550 S. Albany. Cra. 0847.

MANAGER—Experienced for soda fountain and sandwich shop. Active desirable location. Excellent working conditions. Good opportunity and pay. In reply state age, experience and qualifications.
Address X K 457, Tribune.

MEN [2]—For gen. kitn. and cleanup wk. Also 1 bar porter. Sal. $20 wk. and mls. Fireside restaurant, 7200 Lincoln-av.

HELP WANTED—MEN.

Clubs, Hotels, and Restaurants.

MEN
Energetic men to operate vending trucks in near north side defense plant. No experience required. Excellent pay and opportunity for advancement. Applicants must be citizens and have birth certificates or 2d papers.
Phone Randolph 2668.

MEN—18 to 45, paid while learning restaurant business; start in counter sales work. 8 hour day. Opportunity for advancement.
THOMPSON'S RESTAURANTS
350 N. Clark. Room 308.

MEN—Restaurant work. Older men preferred. No Sundays. Carders, 118 N. Dearborn.

NIGHT CLERK—Age 45-55; hours 10 p. m.-8 a. m.; 6 nights a week; some knowledge of bookkeeping required; salary and bonus; high class residential apt. hotel.
PHONE MANSFIELD 1442.

NIGHT clerk—6 nights, 8 p. m. to 8 a. m. Age 45 to 60. State salary and experience and ph. number. Address X K 562, Tribune.

OPPORTUNITY AT WHITE TOWER.
Hamburger shops for NEAT, ABOVE AVERAGE MEN, 20 TO 45; good starting salary. Apply mornings, 422 E. Grand-av.

PORTERS—Colored; drug store exper. Apply Mr. Stephan, Liggett Drug Store, 150 N. State, at Randolph.

PORTER AND DISHWASHER.
Colored; good salary, plus meals. Adler Drug Co., 2065 N. Clark, 1620 E. 53d-st.

PORTER—For restaurant; 6 days; $16-$18. 207 W. 63d-st.

PORTER—Expd., for restaurant; gd. pay; steady. Roc. 8719, or 3417 Roosevelt-rd.

PORTER—Colored, with drug store exp. Apply Stineway Systems, 1301 E. 63d-st.

PORTER—White or colored, for delivery, week days. 1634 Lawrence-av.

PORTER — Experienced; references. Drug store, 5301 Hyde Park-blvd.

PORTER—Colored; exper.; day work. Cafeteria, 721 N. Clark-st.

SANDWICH men—Good salary; steady. Apply after 11. Watson's, 7902 S. Ashland-av.

SODA FOUNTAIN MAN
No night or Sunday work. Good salary. Apply after 9:30 a. m.
CARSON PIRIE SCOTT & CO.
Fountain Lunch, Basement, Men's Store.

SODA MAN—No Sunday, nights or holidays. HUYLER'S, 917 N. MICHIGAN.

WAITERS and bus boys—Permanent position. Good salary. Catering to high class clientele. Married men preferred. Apply in person, timekeeper. Hotel Shoreland, 5454 South Shore-drive.

WAITERS wanted—Marr. men pref. Barney's Market Club, 741 W. Randolph.

WAITER—Experienced; permanent; $50 wk. and up. Address X K 552, Tribune.

Salesmen.

ADVERTISING salesman who knows syndicate selling and is a real closer can make maximum comm. calling on leading stores, newspapers, mfrs., etc.; close cooperation, including live prospects. VINCENT EDWARDS CO., 520 N. Michigan-av.

ADV. men—Sell space in spec. edition; comm. 840 N. Michigan, Room 522, after 5 p. m.

CEMETERY—Experienced; get in business for yourself; write for details; commission. Address L Y 265, Tribune.

COFFEE SALESMEN
Lifetime position for men between 45 and 60; guaranteed salary and commission; estab. home delivery coffee route. Ask for Mr. Reilly, Victory 0100.

DUPLICATING MACHINE SALESMAN.
For restricted Chicago territory; office methods and procedure experience helpful but not essential; salary and commission. Apply 301 North Michigan-av.

GROCERY wholesale exp. only—To sell inside; good opp. for right men; lib. wage. Apply in person, 9-12 a. m. only, see Mr. H. Friedman, Banner Wholesale Grocers, 115 S. Water Market, cor. 15th and Racine.

Hospitalization Salesman
We want a one call salesman; leads furnished; man who sold intangibles or insurance; drawing account.
ADDRESS X K 354, TRIBUNE.

INSURANCE debit spec. contract—Sal., comm., weekly bonus. 4013 Milwaukee. Rm. 500.

LAUNDRY DRIVER
For established So. Side; Polish route; must have exper.; sal. $60 wk.; big opportunity for right man. Apply 610 W. 26th-street.

LIQUOR SALESMEN.
Tavern and package stores. Experience and following necessary. Chicago's fastest growing liquor wholesaler has openings for men interested in larger earnings. Retain your own accounts. Draw. and commission.
John Roesing & Co., 2101 S. Wabash.
Frank Wabich—Mornings only.

PAINT SALESMEN
Experienced outside; acquainted with large users, industrial, maintenance, and contractors; salary and commission.
APPLY MRS. M. SMITH.
Retail Store, after 10 a. m.
MAIN FLOOR.
MONTGOMERY WARD & CO.
619 W. CHICAGO-AV.
South side of street.

PAPER SALESMEN
Experienced fine paper; for old established company; high commissions; good position for right man; references.
Address L S 221, Tribune.

ROCK WOOL SALESMAN.
Meet product and price competition; high and low priced wools. Roofing and siding also. S. Side closer and canvasser. Base Price. All-State, Ste. 2821 for appointment.

Siding Promoters—Be Safe
HOLLYWOOD LIQUID PLASTIC is the only genuine liquid plastic decorating deal in the country.
THIS IS NOT A PAINT.
Come to liquid plastic factory for territory set-up and see copy of amazing laboratory report; commission.
HOLLYWOOD PLASTIC FACTORY.
914 S. Wabash. Wabash 3310.

5 SOLICITORS WANTED
$25 SALARY PLUS BONUS.
Prefer men of mature age with brush, siding, small appl., etc., exp. Our adv. programs aid in making our contacts both pleasant and profitable. Merc. Co. See empl. mgr. at our 2658 W. North-av. branch.

MEN wanted—For established routes on Watkins products. Openings in city as well as suburban. No deliveries, no investment, no collections. Training given free. Good men can make $50 a week comm. from now until Xmas. Apply 810 W. 76th-st. or 2220 N. Western-av.

SALESMAN
For life insurance debit; guaranteed monthly salary $125 plus commissions; steady employment; no car necessary. Apply Monumental Life Insurance Co.
7341 COTTAGE GROVE-AV.

MEN—Several; experienced in store sales, circulation; steady work; big comm.; also bonus paid weekly. Publisher. Rm. 400. 205 W. Wacker-dr.

OPPORTUNITY to start on ground floor with new book and magazine deal; total cost $2.80; very timely; good comm. See Mr. Cummings, 6th fl., 621 Plymouth-ct., Chicago.

UNEMPLOYED SALESMAN.
Today's opportunity is in wearing apparel; expd. man can earn $300 to $500 comm. monthly. Phone Mr. Springer, Fra. 0798.

FOREIGN SPEAKING SALESMEN.
Real Silk Hosiery Mills will employ several to handle hosiery and dress line in Chicago. Big comm. 36 S. State, Rm. 1014.

NAT. CORP. has openings for several men on Chicago sales staff. Fast selling war specialty. Big commissions. Drawing account to men who qualify. Age no barrier. Exp. unnec. See Mr. Lawrence, Rm. 405, 433 E. Erie-st. Out of town terr. open, too. Write for details.

ATTENTION, SALESMEN
11 Books, 2 Mags.—All for 10 a wk. Top comm. If you can't sell this, you can't sell anything. Average earnings about $3 per hr. Apply 1 to 3 p. m. only. Rm. 1325, 188 W. Randolph-st.

MAN—Who is willing to work and can furnish good refs. for debit work. Opportunity to make good money with advancement. Sal. and comm. Apply Monday morning, 7845 S. Ashland.
SUN LIFE INSURANCE CO.

SELL SHOES at low direct prices—Everybody a prospect; excellent commission and bonus; up to $200 a month on only four Air Cushion sales a day. See or write Mr. Appel, Dept. A-5, Victor Thomas Shoe Co., 610 W. Van Buren, Chicago.

COLORED SALESMEN.
The Real Silk Hosiery Mills will employ several men and women. Take orders sensational new hosiery and dress line. Big comm. Apply 36 S. State, Rm. 1014, 9-12.

Hollywood Liquid Plastic
Decorating salesmen can earn big money. Comm. Call Austin 9171. RE-NU CONSTRUCTION CO., 5142 Chicago-av.

SALESMAN — With deferred classification; Neat appearing; must have some knowledge of music; opportunity for advancement; car furnished, salary, and expenses. Address T G 94, Tribune.

HIGH class solicitor who understands soliciting for insulated brick to work better section of city backed up by high class salesman. Salary and commission. Monday a. m. only. 1144 W. Chicago-av.

COLORED MEN—Earn 50c to $1 an hour working full or part time. Work that will continue after the war. Nationally known household products. Commission and bonus. Apply 8 to 10 a. m., 4307 S. Parkway.

TAILORING SALESMEN.
For new fall line. Strictly hand tailored. Imported and domestic fabrics. Moderately priced; comm. W. H. Bell, Sherman Hotel.

CANVASSERS.
Roofing, siding, and stokers. Salary and comm. 3329 W. 63d-st.

EASY SELLING CARD LEADS — FAMILY GROUP. Life, H. and A. HOSPITAL exp. ins. Big gk. com. R. 1103, 32 W. Monroe.

CANVASSERS—To work with experienced closers; roofing, siding, insulation, and heating; salary and comm. 4912 Madison-st.

HELP WANTED—MEN.

Salesmen.

SPECIALTY SALESMEN
WHO HAVE SOLD
REFRIGERATORS
BOOKS
VACUUM CLEANERS
INSURANCE
INSULATION
SEWING MACHINES
ALUMINUM WARE
Read These Facts Carefully
PRODUCT—Not affected by priorities. Available for immediate delivery.
ADVERTISING — National magazines and radio publicity.
SALES PRESENTATION — Combination offer should capture the heart of every family interested in an education, health, and career service for their children.
OPPORTUNITY—If you have executive ability and can prove by results, while working as a salesman, that you can teach others how to sell you may be promoted to the position of field manager, even within a matter of weeks. Several of these positions are open now, awaiting those who prove their sales ability in the field. They pay substantial draw against commissions and overwriting.
IF YOU HAVE BEEN ACCUSTOMED TO EARNING $75 WEEKLY and can start work immediately, we will be glad to discuss your qualifications. Apply to H E. HALL, Suite 1558, 20 N. Wacker-dr. Those out of Chicago please write.

DIRECT TO CONSUMER SALESMEN
$100 A MONTH DRAW.
Our records show that men with experience in selling typewriters, adding machines, cash registers, vacuum cleaners, sewing machines, and educational programs are averaging from $140 to $300 per month. Defense program has created openings for several men. Men selected will be given thorough training on the field and a weekly draw at the rate of $100 per month.
WURLITZER, 111 S. WABASH.
3d floor, Personnel Manager.

JOHNS-MANVILLE
Will interview salesmen, inexperienced in our line, for placement in our approved dealer sales organization. Men selected must own an automobile, be So. side residents, and be able to furnish good references. Salary during training period.
APPLY MONDAY ONLY
BET. 10 A. M. AND 12 OR 1 AND 4 P. M
ROOM 7130 MERCHANDISE MART.

1942 CHRISTMAS CARD VALUE SENSATION!
It means quick, easy money when you show JANES' new Christmas Cards because the values are unrivaled. Name imprinted, 50 for $1 up. Big profit DE LUXE Line. Gorgeous BOX ASSORTMENTS which can be imprinted. All beautifully different. Liberal profits. Call or write for SAMPLES on approval. JANES ART STUDIOS, 1635 Republic Bldg., 209 S. State-st., Chicago.

SALESMAN
$175 DRAWING ACCOUNT
Beauty supply and equipment; with car; exclusive, established territory; household appliance or similar experience helpful. National organization, coast to coast.
Address T J 71, Tribune.

MEN
FOR PART TIME WORK.
Every day, 11 a. m. to 5 p. m. and Saturday mornings to promote the sales of a nationally known publication through boys; straight salary; must have car.
Men living west, call Columbus 7370.
Men living south, call Aberdeen 0550.
Men living north, call Keystone 4350, for appointments.

SALARY PLUS COMMISSION
One of Chicago's best known organizations has openings for hard hitting men to sell unique insurance service plan. Wartime conditions make this service more popular than ever.
Liberal salary plus commission. Permanent position with excellent future. Car necessary. See or call Mr. Sheehan, 66 E. South Water-street, phone Franklin 1818.

SPECIALTY SALESMEN (2)
To sell important service to restaurants, hotels, hospitals, and food dispensing organizations; experience and contacts in this field essential; substantial drawing account; opportunity for advancement to district manager of Chicago or other offices, if qualified. State age, experience, and other qualifications in reply.
Address T J 51, Tribune.

$200 Monthly Guarantee
TO MEN WHO QUALIFY
and can produce in direct sales work for national heating organization not affected by priorities. No experience necessary and men of al lages will receive equal consideration. Commission basis. Personal training with rapid promotion to senior salesmen and branch franchises. Apply 418 Conkey-st., Hammond, Ind., 11 a. m.-1 p. m.

BIG CHRISTMAS CARD LINE.
Boost your earnings with sensationally new 21 card Christmas assortment. Retails $1, pays you 50c. Amazing variety other value-packed assts. Finest selection with sender's name imprinted—50 for $1, up. All big profit-makers. Sample Outfit FREE.
WETMORE & SUGDEN, Inc.
7 W. Madison [Rm. 1407]. Ph. State 7629.

$75 PER WEEK
HOUSE TO HOUSE MEN.
Would you like to earn $75 per week? We'll admit that sounds high, but many of our men average over that now. A beginner can exceed $35 salary and comm. while learning our mdse. business; age up to 65 considered. Apply 10-2 p. m.
2225 W. PERSHING-RD.

A1 OPPORTUNITY
Man with sales ability to sell vitally essential service to restaurants and other food dispensing institutions. We'll train you to sell this service and guarantee you immediate satisfactory earnings if you are an energetic, willing worker; drawing account to qualified men; perm. position. Apply 11 a. m. to 1 p. m. 110 S. Dearborn-st. R. 409

SALES PROMOTION MEN
Nationally known manufacturer will hire men who can give at least 1 month's work before entering the service. Men between ages of 18-30 who want temporary or permanent work that pays a salary. See W. L. Bartlett, between 10 a. m. and 4 p. m. Monday and Tuesday at the Morrison Hotel.

Agents.

WHY WASTE TIME looking for a job? Be independent. Sell Rawleigh Products. Good nearby route open. Write today. Rawleigh's, Dept. ILI-128-D, Freeport, Ill.

Miscellaneous.

PARKING lot attendants—White. Monroe and Market-st. Service Station.

MAN—To work in flower shop and drive. Phone Nevada 2053.

LABORERS wtd.—N. side pref.; no exp. nec. Steady. Address G N 267, Tribune.

GARAGE hikers—No experience necessary. Dearborn-Lake Garage, 30 W. Lake-street.

CAR WASHERS—Good pay; steady work. Federal Service Sta., 5925 W. North-av.

PACKER OR CRATER—EXPERIENCED.
ADDRESS X K 318, TRIBUNE.

GARAGE MAN—Colored; learn mechanic trade; occasional washing. Rockwell 3402.

PIN setters—Men or women. 6512 Milwaukee-av. Newcastle 3799

RELIABLE man—White, to drive delivery truck. Apply 2522 Chicago-av.

PORTER—COLORED; LIQUOR EXP. PREFERRED. 745 N. CLARK-ST.

GARAGE and parking lot mgrs. and attendants—Expd.; good pay. 175 W. Monroe.

ELDERLY man for messenger service. Good pay. Address L Y 260, Tribune.

MEN—To drive cars. Apply Cannonball, 412 N. Wells, rear platform.

MEN—For packing merchandise; no exp. nec. N. SHURE CO. 200 W. Adams.

HANDY man—Rooming house; $50 mo. and apt.; S. S. Address L P 413, Tribune.

THEATER managers—Expd.; state qualifications. Address X K 430, Tribune.

CANDY factory helpers—Exp. or inexp. Apply 421 W. Erie.

THEATRE MANAGER.
3826 W. Madison, Kedzie 2156.

MEN—For general factory work. Sprague Warner & Co., 505 N. Sacramento-blvd.

GOOD auto drivers for parking lot. Apply 50 W. Lake-st.

COLORED—2 strong willing men; gd. pay; steady. Checker Clnrs., 1301 W. 63d. A. M.

MEN—To wrap bundles, 45c per hr. Apply Mr. Schmitz, 296 Hubbard.

GREASER—Experienced. Good salary. 7601 S. Ashland-av.

HANDYMAN or Farm Hand—Single; rm., bd., $30 mo. Call 5708 S. Maplewood.

CLERK—Men's hotel; single, middle aged, able-bodied. $55 mo. and rm. 435 S. Clark.

PORTER—EXPERIENCED; COL. OR WHT SO. CHICAGO BUICK. 8600 Commercial.

TRUCK helpers—Young men, 42½c per hour. Apply Mr. Schmitz, 29 E. Hubbard.

COLORED Men and Boys—Average $25-$35 per week. 5534 S. State. Englewood Agency.

PORTER—For cleaning and dyeing plant. Delaney Heald Co., 7159 Stony Island.

PORTER—Bankers Building barber shop. 105 W. Adams. Rm. 1212.

MAN to work around store. Good salary. 425 N. La Salle.

MAN—To work in gas sta.; mechanically inclined; steady; good pay. 4000 Touhy.

ALL around garage man. Call before 1 p. m. or Mon. morn. 6440 Wentworth-av.

PORTER—Colored; experienced. Kapp Bros Drug Co., 3400 W. Montrose.

SERVICE Station Attendant — Experienced; good salary. 39 N. Pulaski-road.

HELP WANTED—MEN.

Miscellaneous.

MEN
FOR PART TIME WORK.
Every day, 10 a. m. to 5 p. m. and Saturday mornings to promote the sales of a nationally known publication through boys; straight salary; must have car.
Men living west, call Columbus 7370.
Men living south, call Aberdeen 0550.
Men living north, call Keystone 4350, for appointments.

Men Over 18 Yrs. of Age
TO DELIVER TELEPHONE DIRECTORIES IN CHICAGO FOR ONE MONTH. $3.50 TO $5 PER DAY. APPLY MR. LANG, 419 E. 25TH-ST., 7 A. M. TO 4 P. M., MONDAY THRU FRIDAY.

DISTRIBUTORS
Men and women with automobiles to deliver telephone directories in Joliet. Apply C. Wallaert Wednesday, Sept. 16 at 8:30 a. m. telephone company garage, De Kalb and Water-sts., Joliet, Ill. Pay strictly commission basis.

General Factory Help
Men over 45 yrs., with container manufacturing exper. preferable though not necessary. Light work. National Steel Container Corp., 6700 S. Leclaire.

COLLECTOR—SOUTH SIDE
SALARY.
Must have car, be free to fill perm. position and live south. Can earn over $225 per month. See Collection Supervisor, 2225 W. 39th-st.

TRUCK DRIVERS AND PACKERS, reliable; city delivery; AUTO MACHINE SHOP APPRENTICE; USED PARTS MEN for counter auto accessories; all jobs steady year around; give full details.
Address G N 268, Tribune.

ORDERLIES
White, for near north side hospital; age 20-50; excellent working conditions. Apply Rm. 107, 303 E. Superior-st., 9 a. m.-3 p. m.

2 DRIVERS—For dry cleaners; salary; union scale plus additional bonus; 1 South Side route, 1 West Side route. These are old established routes. Address L Y 250, Tribune.

PIN spotters in bowling alley—Full or part time; exp. unnecessary. Earn $25-$50 wk.; eves., Sat., and Sun. Come 6 p. m. ready to work. Lakeview Bowling Alley, 3230 N. Clark.

WATCHMEN—For patrol beat; work nights; light build; 40-55 years; minimum salary $22.40; 60 hour week; city work. Apply Room 1, 159 W. Van Buren, 9 a. m. to 12 noon Monday.

25—MEN—25
17 to 60 years. Factory work; nights. Apply employment office, 465 W. Cermak-road, 7 p. m. Bring birth certificate.

40—MEN—40
17 to 60 years. Factory work. Apply employment office, 465 W. Cermak-road, 8 a. m. Bring birth certificate.

YOUNG MEN
for work in millinery shipping room.
MILLINERY STORES, INC.
30 E. Adams.

LAUNDRY SORTERS
Pullers and packers; no experience necessary; gd. wages; steady employment.
4413 W. Division.

LABORERS WANTED.
Need 5 men for general factory labor. 35 to 55 years. [illegible] of age. 60c per hour. Come ready for work. Transparent Package Co., 3514 S. Morgan.

30—PIN SETTERS—30
White or colored; good wages; day and evening shift.
Marzano's, 63d and Spaulding.

CHECKERS and TRUCKERS
Exper. men for truck line. White. Apply mornings. Mr. Osborn, 433 W. Polk-st.

WATCHMAN—Day work, factory; must be able to care for low pressure boiler; state age, reference, and experience.
ADDRESS T M 94, TRIBUNE.

EXPERIENCED Man to drive traveling salesman's car thru mid-western states. Good salary. Apply Arbetman Brothers & Blair, 237 S. Market-street.

MEN AND BOYS
For various depts. in picture frame factory. No exp. nec. Borin, 1332 S. Cicero.

MEN—For light factory work; priority orders; white, up to 55 yrs. Apply 8:30 a. m. Monday, 5th floor, McLeod & Co.
216 W. Institute-place.

MAN—Interested in steady employment; willing to work hard to learn insulation application; good wage to start; rapid advancement. 4732 Armitage-av.

HANDICAPPED men—As drivers and helpers on trucks. Must be able to lift. State handicap and experience.
Address L G 375, Tribune.

Man for factory work; days; steady work. 1013 N. Cicero.

PACKERS for furniture and china—Jackson Storage and Van Co., 3611 Cermak-rd., 5951 Madison-st., 645 Lake-st., Oak Park, 112 Burlington-av., La Grange.

MEN—40 to 50, to assist in handling material in factory located on northwest side. In reply state age, salary and phone.
ADDRESS X K 357, TRIBUNE.

MEN WITH CARS
For taxi cab work. Apply 18 Fairview-av., Park Ridge.

MAN—To collect newspaper accts.; straight salary; steady work; must live in vicinity; newsboy exp. pref. Apply 5661 N. Glenwood all day or Sunday till 12.

MEN—No experience necessary, to learn cafeteria business; salary $19.90 week; opportunity for advancement. Forum Cafeteria, 64 W. Madison.

MAN—Wanted; with sedan delivery to service established good paying food route. 545 N. Parkside.

LEARN dental lab. trade—Start at 40c hr. 1st wk., 50c 2d; piecework after that. 153 W. 69th-st. [illegible] Mullen Bros.

AUTO simonizer—Colored. Expd.; come ready for work. Steady work; good pay. Apply 3339 Washington.

BELL boy—20 to 30, for north side residential hotel. Apply 5 p. m. Monday ready for work. 501 Surf-street.

JANITORS — Experienced. Call in person Monday night at 9:30 p. m. 343 S. Dearborn, Room 205.

GARAGE attendant—White; exper.; for large unfurnished apt. bldg. Apply 7020 Jeffery-av., mgr.'s office, Sun. 2-4, daily after 9.

MAN—50 yrs. of age or over for general work in jewelry store; salary $20. Apply Kirchberg, 106 N. State-st.

MEN with autos—Part or full time; salary basis. Bring social security card. Rm. 21, basement, 166 W. Van Buren-st.

STABLE helpers [2]—Salary, board, and room. Cumberland Stables, East River-rd. just north of Lawrence-avenue.

GARAGE FLOORMAN.
White, over 45; steady employment. See mgr., 3020 Broadway, Bit. 1600.

MEN [2]—For wholesale dressed poultry bus.; no exp. nec. Apply Mon. a. m., bet. 8-12. Best Dressed Poultry Co., 843 Fulton.

SEVERAL boys and men for packing, shipping and stock work. Day and night. 40c-50c hr. to start. 310 S. Racine, 5th floor.

HANDY man—Wh.; rmg. hse.; gd. refs.; stoker; [illegible] $70 mo. and 1 rm. kitchenette. Address X K 343, Tribune.

PORTER—White, cleaning store, 6 nites a week. Dependable, responsible man wanted. Address X K 585, Tribune.

MEN—White; factory work; steady; experience unnecessary; under 50 yrs. Warfield Chocolate Division, 536 W. Cermak-rd.

CAR Washer and Handyman—Colored, for service station. Salary and commission. 4900 W. North-av.

FERRIS Wheel and Merry-Go-Round Foreman—Top salary and percentage. See Edward Hock at 19th-st. at Pulaski.

ALL Around Handyman—Single, not over 55, for hotel work. Give experience and age. Address X K 584, Tribune.

AUTO GREASERS AND WASHERS.
Colored. Apply 3957 Ogden.

If you have not found the kind of position you are looking for, read the Salesmen Wanted Ads. Earnings of salesmen are unlimited and many concerns are looking for inexperienced people whom they can train.

Employment Agencies.

NO EXPERIENCE REQUIRED.
5 welders helpers—No exper. $35
25 machine helpers—No exper. $35
6 bench assemblers; no exper. $35
3 craters—2 months exper. $35
15 men—40 to 55 yrs. old—Shop $35
18 boys—18 to 20 yrs. old ....[illegible]
9 boys—17 yrs. old; no exper. ....[illegible]
Some experience required.
10 are welders—Plate or struct. ....[illegible]
Maint. men ....[illegible] Machinist ....[illegible]
Turret lathe ....[illegible] Bench hand ....[illegible]
Drill press ....[illegible]
Planer hand ....[illegible]
Millrite ....[illegible]

CERTIFIED, 30 N. WELLS.
OFFICE boys.$20-$25 | Engineer, factory $35
[illegible]

BUSCH AGENCY, 184 W. Washington.

COLLATERAL clerk, loop ....[illegible]
5 genl. bank men, 40-55 ....[illegible]
Traveling auditor, bank ....[illegible]
Inside collec. man, bank or fin. ....[illegible]
Loan auditor, bank ....[illegible]
Asst. bond trader ....[illegible]
La Salle-st. messenger, 45-55 ....[illegible]
2 nite janitors, bank ....[illegible]
Boys, 16-19, office work ....[illegible]
FINANCIAL, 111 W. Jackson.

AMERICAN RAILWAY BUREAU.
Order specification writer, $150-$175. Bkkpr., age 30-55, $130-$150. Mail clerk, age 45-55, $110-$125. Stock man, age 45-65, $108. Office boys, $80-$95. 11 S. LA SALLE-ST. ROOM 1105.

[Continued on following page.]

HELP WANTED—MEN.

[Continued from preceding page.]

Employment Agencies.

A. J. McCoy & Assoc., Inc.
SUITE 1130. 140 SO. DEARBORN.

NO CHARGE
TO THE APPLICANT FOR THE FOLLOWING POSITIONS

CHIEF TOOL DESIGNER
A-1 TOOL INSPECTOR
A-1 BENCH HANDS
25 TOP TOOL DESIGNERS
15 TOOL MAKERS
6 Supervisors of Machine Shop Set Up Foremen
10 FOREMEN—Mach. Shop Experience
4 FLOOR SUPTS.—Mach. parts mfg. precision exper.
FORM CUTTER DESIGNER
GAUGE DESIGNERS
Milling Mach. Set Up Men
Turret Lathe Set Up Men

THE ABOVE POSITIONS ARE ALL FOR THE SAME PLANT IN THE HEART OF CHICAGO. A MODERN PLANT NOW IN ARMAMENT WORK. 60 HOURS PER WEEK AT TOP SALARIES AND TIME AND ONE-HALF FOR OVERTIME AFTER 40 HOURS. IF YOU ARE UNABLE TO COME IN, WRITE OR CALL MR. McCOY. HE WILL DISCUSS YOUR EXPERIENCE AND ARRANGE AN APPOINTMENT.

NO CHARGE
For Above Positions

RADIO TECHNICIANS, from testing to supervision of production; sal. to $8,000

TOOL ROOM SUPT. [Chicago] $4,800
4 INDUSTRIAL ENGRS.—40-50 ... 6,000
15 Automatic screw mach.; set ..... 1.50 hr.
16 TIME STUDY engrs. [fdy.] 3,600
9 Professional indust. engrs. 6,500
6 Hand screw mach.; set-up men.; salary for 60 hr. week 5,000
NITE SUPER.—Machine shop 5,000
FOREMAN—Automatic screw mach. 4,200
FOREMAN—Grinding machines 4,200
FOREMAN of machine repair men .. 4,200
FOREMAN—Turret lathe dept. 4,200
2 MACHINE SHOP indust. engrs.... 6,000
6 CHEMICAL ENGRS.—Grads. 5,600
9 TOOL MAKERS—Chicago .... 1.55 hr.
GENERAL SUPT.—Small Michigan town; close precision work $10,000
ASSEMBLY FOREMAN—Very close work 6,000
POWER HOUSE—Asst. engr. 3,000
YARD FOREMAN—R. R. exp. 3,000
SAFETY ENGR.—M.E. grad., 35-45 6,000
PERSONNEL mgr.—Mfg. ex., 40-50 6,500
TEXTILE CHEMIST—Testing 6,000
TEXTILE TIME STUDY engr. 5,000
TEXTILE engr., coats, suits exp ... 6,000
WORKS MANAGER—Textile plant. 6,000
HUNDREDS of additional technical men needed at salaries near...... 10,000
10 men—To train for safety engrs.. 2,000
SALES—Insulation, roofing 1,800
SALES—[For Chgo.]; food exp.... 1,800
SALES—Industrial lubricant exp.... 3,600
SALES—Coll. grad. or near to train 3,000
SALES—Travel; ready-to-wear 2,750
SALES—Gen. mdse. exp. 2,750
SALES—Adv. space [Chgo.] 2,600
TRAINING director — Retail chain store exp.; salary to 8,500
SALES PROMOTIONAL mgr.—Retail chain store exp.; salary 17,000
COMPTROLLER—Heavy mfg. exp.. 12,000
CHIEF acct.—Chain store exp. nec. 6,000
3 COST ACCTS.—Mfg. exp. 4,600
PROJECT MGR.—Constr. exp. 12,000
6 ACCTS.—30-35 yrs.; salary to.... 3,900
STATISTICAL CLERK—Sales dept. 1,800

Rate clerk .. $195	Bookkeeper .. $150
Order clerk .. 180	3 accts 225
Payroll audit.. 175	Stock mgr. .. 175
8 office boys .. 75	Printing supt. .. 150
Receiving clk.. 120	Auditor: travel.. 250
Adv. clk. 150	Atty.: mfg. co... 250
Acct. ofc. mgr. 260	Tool buyers 250
6 accts.: yng.. 210	Emp. interview.. 190
Cost accts. .. 200	Fieldmen: train. 150
Mdse. men .. 200	Warehouse supt. 400
Buyers: hdw.. 600	Buyers: glassw. 400
Underwriters .. 300	Copywriter 400
Cost acct. 400	Procedure acct.. 400
Purchasing .. 250	Boys to train.... 110
Supr. costs.. 450	Payroll supr. .. 350
Accts., payroll. 325	Ins. adjusters .. 175

IN A GOOD MANY INSTANCES THE EMPLOYER WILL PAY THE FEE FOR THE APPLICANT. SO DON'T HESITATE TO COME IN AND DISCUSS YOUR PROBLEM. WE MAY BE ABLE TO HELP YOU.

A. J. McCoy & Assoc., Inc.
SUITE 1130—140 S. DEARBORN.

BUSINESS MEN'S ATTENTION

FEDERAL TAX ACCOUNTANTS.
JUNIORS—SENIORS—MANAGERS.
IMMED. OPENINGS, $2,400 to $12,000.
Fed. Tax Mgr., Dept. Store $12,000
Comptroller, Screw Mch. Plt. 10,000
Off. Mgr.-Chf. Acctnt. 7,500
Fed Tax Mgr. P. A., Perm. Staff..... 6,000
Supervising Sen. Pub. Accts 5,000
Chf. Acct.-Asst. to Pres. 4,500
Off. Mgr.. Pub. Acctg. Exp. 3,600
Senior Trav. Auditors 2,400
Junior Accts., Fine Oppty. 2,100
Asst. Supt., Mch. Shop Exp., 30-40. 4,800
Buyer, small tools 3,600
Engineers, various openings .... Top Sal.
Sales, natl. mfr. Train for Brnch. Mgr. 30-42; 3 depend. Fcty. Systems Exp.
Sales, Train for Package Sales Engrs. 35-42, 2 dep. Indust. Exp. $3,600
Sales Prom'n Mgr., Midwest Mfg. Mdse. A1 opport. and firm $4,200
Sales, Expd. to Mfrs. Learn shipping cartons. Excellent firm, sal. opport.
Sales, Suprv., Soft Drink Exp. Midwest.
Sales, Cleveland. to Inst., 25-35........ $175
Sales, to Midwest Stores $200
Sales, Local. Bus. Mach. Exp. A1 Sal.
House Organ Editor $1,800

7 Small Loan Managers $200-350
5 Corresp. [General, sales, etc.] $150
Order Clerk [good exp.] $150-175
Credit Men, food or allied $160-275
Stenographers $125-175
Counter Sales, expd. $150
3 Airline Trainees $125
2 Trainees, learn estimating $130
Receiving Clerk [small metal] $130
20 Office Boys, all top firms .... To $100
Call, Phone, or Write for Appl.
209 South State-st. State and Adams.

"ARROW"
37 W. JACKSON. HAR. 4180.
10 M. O. Superintendents
10 M. O. SUPERINTENDENT
Keen, alert supvr., draft def. $3,000
EXPEDITER P. A. Wash., D. C. exp. $5,000
TIMEKEEPERS—Older men, S. S. $140
PRODUCTION MAN—Thoro exp., rad.. $250
ACCOUNTANTS—All kinds $150
LOAN MAN, loop, clean cut .... up $225
Lay out man, lt. gauge steel, read Mics., all gauges, blueprints .... Sal. open.
SALES—With car, city, not effected by priorities. VITAL INDUSTRIES ...up $400
H. S. GRADS. Interesting position. up $40

FACTORY DEFENSE,
No Exp., 80c
HOTEL PAINTER, WHITE, $1 HR.

Stock rm. man.. $30	Guards $39
Stat. Eng. Lic. $175	Fireman, whi... $150
Tool Crib Tend. $35	Elev. Maint..... $1.10

COLORED HELP SEE
JOE DELL

Col. fireman.... $40	Col. Elec. Maint. $1.00
Col. fcty. porter. $32	Col. boys, beg.... $20
Col. Polisher.... 75c	Col. chippers...... 75c
Acety. burners.. 75c	Punch press 75c
Arc welders.. $1.00	Shop boys 74c

20 Colored Laborers, $42
MANY HOTEL JOBS OPEN WHI. OR COL.

SALESMEN, $390
DRAFTSMEN OR JRS. TO $250.

Stenos. $125	Billers $140
Stenos. $125	

100 Boys; will teach; $35.

65 LABORERS, $40
70 OLDER MEN: LIGHT WORK: 55c HR
DRILL PRESS, $52 WK.

Lathe ...... $1.25 hr.	Mechanic ...... $100 wk
Screwmach. $1.25 hr.	Fender men .... $75 wk.
Sheet metal.. 80c hr.	Elev. oper. $100
Molders $1.10	Stock clerk......... $40
Firemen $38	Watchmen $38

CENTURY 30 E. Adams 4th Floor

ASST. PERSONNEL .... $125 UP
JR. TIME STUDY: ANY EXP. $40
JR. DRAFTSMAN $27.50
STENO—TRAFFIC DEPT. $140

Lrn. inspection.. $27	Lrn. crane op. $42
Exp. polishers.... $1	Assemblers $38
Radial drill .... Open	Gen. factory ...... 65c+
Punch press $30	Drill press .... 70c+

Men, lrn. defense wk., $30 up
APP. WELDERS: ANY EXP. .... 70c+
MEN, LRN. PREC. GRINDING .... 65c+
STOCK RM.: MID. AGED: take chge. $36+

ROYAL, 37 W. Jackson
10 FACTORY LABORERS .... 82½ hr.

5 assemblers .... 70c+	Ship. clerk $35
4 hand screw. $1.00+	Welders ...... $1.15 hr.
Mach. shop.. $1.10+	Learn mach ...... $30+
Learn d. press... 55c	Learn welding ...... 50c+

100 JOBS—No experience needed .... $30+
20 COLORED FACTORY JOBS .... 70c hr.
20 COLORED BOYS—Age 17-18 .... $20 wk.
5 COLORED WOOD SHOP HELP ..... 60c hr.
50 Col. Hotel, rest., laundry jobs—Fee, $5
10 COLORED CHAUFFEURS .... $25 up
14 COLORED TRUCK MEN—$28-$35 wk.
AVAILABLE AGENCY
343 S. DEARBORN. 2d fl., Rm. 204.

HELP WANTED—MEN.

Employment Agencies.

O'SHEA
"America's Largest"
ENGINEERS-EXEC.
JR. PURCH. AGENT
Must know machine operation.... $3,000
6 MECH. DRAFTSMEN $3,000
10 MECH. DETAILERS $2,750
10 JR. INDUSTRIAL ENGRS. $4,200
CHIEF MASTER MECH.—
Med. or small machy.; must be able to step in as Plant Mgr. This position is PERMANENT .... $10,000-$12,000
MECH. SUPT.—Michigan; med. size city; good living conditions $8,000
6 TIME STUDY ENGRS. .. $3,600-$4,800
5 METHOD ENGINEERS.... $4,800-$5,200
CHIEF ENGR. [Mfg.] Sm. parts $7,500 up
6 MACH. PROCESS ENGRS. $7,200-$7,800

ACCTS.-CLERICAL
COST ACCOUNTANTS
Stand fcty. costs; North Shore...... $200
Stand fcty. cost; South Side.......... $285
TAX ACCT.; pay roll etc.; loop...... $216
JR. ACCT.—C. P. A. of.; draft exempt. $190
2 EMPLOYMENT MEN—2-3 yrs. exp. or college educatn. along personnel lines. $200
FREIGHT MEN—
Rate Clerks, Billers, O. S. & D. Clks., Dispatchers, etc. .... $120-$175
CORRESPOND.—Cost exp.; gd. at fig. $175
INVESTIGATORS—Able to type; car necessary .... $120-$165 and car allow.
6 JR. CLKS.—Excellent opportunity.. $90
MEN—Shipping and receiving ... $90-$125

50 MEN OR BOYS
Train Welding, 55c-65c
in Co. Shop
LEARN HEAT TREATING $32
LEARN SCREW MACHINE ...... $26-$33
120 MEN—Learn Mach. shop........ $30 up
10 OLDER MEN—Learn Mill. mach. 55-60c

40 OLDER MEN, 55c HR.
While training in Co. school.
LEARN MACHINIST TRADE
CABT. MAKERS, CABT. ASSEMBLERS, CABT. HELPERS, NAILERS, WOOD MACHS. AND FINISHERS.. 75c-$1.40 hr.
PIPE WELDERS .... $1-$1.25
SET UP MEN .... 75c-$1 hr.
ARC WELDERS .... $52 up
ELECT. MAINT. MEN $46.80
MILLWRIGHTS & MAINT MEN... $46.80

75 Men, No Exp., 74c-93c
SHEET METAL LAYOUT—Fcty. wk.. $55
PUNCH AND DRILL PRESS 60c-85c
FLOOR ASSEMBLY—Large machy. $45-$55
TRUCKERS-DOCK HANDS .... $33-$40
75 LABORERS—Defense Plant 70c-95c
GUARDS—Chicago jobs 82c
STOCK AND SHIPPING .... $30-$45
PAINTERS—West .... $1 hr.

INVESTIGATORS
Free to trav., $100 and exp. while training.
DINING CAR STEWARDS .... $200+
HOTEL CLERKS—No exp. .... $100 up
BELL AND ELEV. BOYS...... $85-$92.50

Linotype Oprs., $40-$50
⅔ LINOTYPE OPR. $35
5 ELDERLY PRINTERS—Any age...... 75c
MULTIGRAPH OPRS. $160
CYLINDER FEEDER $35
HARRIS OFFSET HELPERS 65c
PRESSMEN—Cylinders .... $40 UP
PRESSMEN—Verticals .... $40 UP
PRESSMEN—Kellys .... $40 UP
PRESSMAN—Simplex $40
PRESSMEN—Kluges $35
PRESSMEN—Gordons 75c
MEN-BOYS—Learn printing .... $26-$34
"Twentieth Successful Year"

O'SHEA
EMPLOYMENT SYSTEM.
64 E. Jackson. WAB. 1884.

3 Specialty Salesmen
Natl. org.; 25-37; 3A, 2 dep., or 4F; exp. to dlrs., jbrs. or mfrs.; good sales record. $2,400+CAR+EXP.+BONUS.
SPEC. SALES TO MFRS., OHIO......... $200
Indus. sales, 27-37, Tenn. .... $200+
Indus. sales exp., Chgo. or nor. Ill.... $200
5 INDUSTRIAL SALESMEN.
NATL. ORG.; 30-45; EXP. TO PACKERS DAIRIES, HOTELS, TERR. IN WISC., MINN., TEXAS, KANSAS .... $2,100+
Sales exp. to schools, Texas...... $300 D. A.
Food & drug sales exp., Chicago....... $175

Jr. Draftsmen, 85c-$1
JR. TIME STUDY, 1 YR. EXP. ..... $200 UP
Map draftsman, good letterer $175

Chemists—See Miss Hunting
Chemist deg., A No. 1 co., oil exp. $200
Chem. deg., canned meat exp. $250
Chem. engr. deg., prac. exp., 30-35. $300+
Chem., rec. grad., good opportunity.. $150
Chem. engr., indus. packing exp. $250

Bkprs., 20-55, $110-$175
COST ACCOUNTANTS .... $175-$225
Store mgrs. & assts., chain exp. ... $216 Up
ASST. DEPT. MGRS., TRAINEES $150

50 Office Boys, $75-$100
LABORERS, ANY AGE, 80c
MEN 45-50, LEARN WAR WORK $48
INSPECTORS WITH TOOLS $64

BOYS, 16-17 YRS., $25
Men 50-60, learn shop work .... $30-$45
Pressmen .... $40 | Learn printing...... $25
SHIPPING & REC. CLERKS, 40 HRS. .. $35
HOTEL MGR., 200 RMS., OUT ..... $300 UP
Room clks., 1,000 rm. hse., Ohio.. $175 Up
N. C. R. clks.. $140 | Auditor ..... $125 R. B.
MAINT. MAN, CLUB, STEADY.. $100 R. B.

10 HOUSEMEN, $100

Painters $160	Upholsterer $150
CHEFS AND COOKS	...... $135-$250
Salad man $135	Counter men $120
Fountain mgr.. $150	Bartender $150
Kitchen men... $100	Bus boys $100

Shay, 30 W. Washington
COST ACCOUNTANT $260
OFFICE BOY—Loop or West......... $90-$100
JR. CREDIT MAN—Hammond mfg. district; A1 opportunity; start $150
BOY—STOCK RM. WORK $95
CORRESPONDENT—Washing mach. .. $150
MEN—Age 23-40, with auto. train. to be loan co. ofc. mgr. $170
JR. COST ACCOUNTANT $130
PRODUCTION DEPT. CLERK $150
BANK MESSENGER—Loop $135
TIMEKEEPER—SMALL PLANT $165
Stock record man—Manage dept. $155
COLLEGE MEN—Age 23-35; food exper. train to be r. r. steward $200
JR. DRAFTSMAN .... $100-$250
INSPECTORS—Have own tools. $125+O.T.
ASSEMBLERS—Plenty O. T. 75c
WELDERS—School exper .... 75c+O.T.
MEN, 45-60 YEARS OLD
NO EXPERIENCE REQ. .... $30-$40 wk.
SPRAYERS—Little exper. 75c
BOY—To learn trade .... $25-$30 wk.
HANDY REPAIR MACHINIST $40
REPAIR MACHINIST $80
MEN—Learn grinding $30
DEFENSE PLANT GUARD $170

Arc welders. $120+	Factory janitors... $41
Truck helper ... $20	Drill press 75c
Crane hooker... $33	Punch press 60c
Power brake 75c	Electrician $55
Gordon feeder. $100	Painter $1.10

LABORERS, $48 WEEK
Pullman Dining Car Help
COOKS OR CHEFS .... $104-$190 mo.
WAITERS .... $86+ALL TIPS.
$7.50 Fee on Following Jobs:

25 FACTORY MEN
NO EXPERIENCE REQUIRED.
69c Hr. + Plenty Overtime
PROGRESSIVE
11TH FLOOR, 202 S. STATE.

COL. FACTORY JOBS
100—MEN AND BOYS—100
SKILLED-UNSKILLED, UP TO.... 70c HR.
Col. Mch. Shp. Foreman, Open
Col. pwr. mach. 50c | Col. woodshop 50c o.t.

Col. Salesrm. Porter. $35

Col. fac. porter. $30	Prt. shop, no exp. 40c
Col., learn plating, defense plant........	$20+
Col. exp. furniture sprayer	70c
Col. trk. driver. $30	Col. foundry 55c
Col. drivers $23	Col. elevator $75

20 Col. Wall Washers, $30
Col. Pastry Baker, $25

Col. bak. hlpr.. $19	D. washer. mach.. $25
Col. 2d cook. stm. table	$25

Col. Bakery Porter, $22
Col. Hotel Houseman, $85

Colored Garage Jobs
ALL KINDS—TOP SALARY.
JACKSON AGENCY
24 East Van Buren, 2d Floor

OFC. MAN—PERSONNEL AND PURCH. OPEN

Bkprs. and acctnts.	Jr. draftsmen.... $150
Chemists $250	Guards—Plant........ $35

LABORERS, 79c
DRILL AND PUNCH PRESS .... 60C UP
Hotel clerk—Out of city .... $125 r.b.
Freight elevator—Older men $90
Bell boys .... Best | Bartender .... Scale
Cashiers .... Open | Cooks .... $35-$40
Ktch. help. $18-$25 | Errand boy .... Open
Shay, 1009 NORTH STATE

LATHE hd., $1.00 hr.; Polish-buffer, $1.00. Internal grinder, 75c; Shipping clerk, $35. Stock r. boy, 50c-60c; Dock labor, 67½c hr. Auto mechanic, $40.65; Hikers, $25.00; 25 Fac. boys, no ex., 45c hr., overtime. Asst. shipping clerk, 50c; Factory men, 55c. Col. boys, 40c-55c; Col. porter, $25.00. General, 37 West Jackson, Rm. 49.

Kitchen-Bakeshop-Etc.
FEE ONLY ONE-THIRD of a week's pay.
See Mauer's Blackboard, 538 S. Dearborn
BOYS—17-19 years; gen. office........ $80-$90
TANNER PERSONNEL, 135 S. LA SALLE.

HELP WANTED—MEN.

Employment Agencies.

...MONARCH...
CHICAGO'S BEST

Plant Manager, $20,000
SMALL PART EXPERIENCE.
DEVELOPMENT ENGRS. $12,000
MACH. SHOP FOREMAN $6,000
TOOL ROOM FOREMAN $6,000
LIAISON M. E. $6,000

JR. SHOP FOREMAN, $3,200
IND. ENGINEERS ...... $3,000 to $8,000
CHEMIST, RESIN EXP. $3,600
DRAFTSMEN; JR-SRs. .... $1,600 to $5,000
CHEMICAL ENGS. .... to $3,600

PERSONNEL ASST., $3,000
JR. M. E. OR E. E. $3,600
MECH. DESIGNERS $6,000
TIME STUDY; MACH. SHOP $3,600

Accountants, to $4,800
C. P. A.; PERMANENT STAFF.... $4,800
TAX ACCOUNTANT $3,600
CHIEF ACCT.; COMML. $3,600

Internal Auditor, $3,900
TRAVELING AUDITOR $3,600
COST ACCOUNTANT $3,600
GENERAL ACCOUNTANT $3,000

Cost clk. $200	Budget acct. $175
Off. system $175	Catalog copy $175
Sales corr. $175	Spec. sales $175

RECEIVING CLERK, $42
PUBLIC RELATIONS MAN $175
TALL MARRIED MAN; No Exp. $42
PRODUCTION CLERK $175
TECH. SPECIFICATION CLK. $160
CREDIT AND BKKPR. $200
FOUNDRY COST CLERK $175

Mult. opr. $30	Steno. $150
Ship. clk. $35	Stock clerk $35
Counter clk. $30	Hotel clerk $110

3 CORRESPONDENTS $35

BOYS-STOCK-SHIP, $100

Men, 21 to 55, 80c Hr.
OVERTIME; 100% DEFENSE; A-1 CO.
CRANE HOOKERS [Colored] .... 79c+
INSPECTORS; all types .... Tops
TECH. H. S. GRADS. $35

MEN, 25-55, 78c
FOR STEEL CO.—GOOD CHANCE.

Freight Truckers, $40
NO EXPERIENCE NEEDED.

100 Boys-Men, 18-50, 70c
BONUS; NO EXP.; 100% DEFENSE.

Arm. winder.... $52	Stator winder $52
Guards $35	Elev. repair $57
Lathe ...... $1.50+	Machine repair.
Crane hooker.. 85c+	Electrician $1.00
Lic. engr. $46	Sand blasters..... 85c+
Fireman $36	Pol.-buffers.

BOYS-MEN, $36
TO START; RAISES; STEADY; A-1 CO.
BOYS-MEN, 18 to 55, 72½c+
FACTORY JANITORS; No exp......... $30
BOYS OR MEN; lite assembly .... 70c+
BOYS OR MEN; can be A-1 draft.... 70c+

Many Good Openings
For Boys or Men with Any
MACHINE SHOP EXPERIENCE.

Many Openings for
Colored Men and Boys, $35
IN SHOPS AND FACTORIES.
HUNDREDS OF OPENINGS NOT LISTED.

MONARCH
19 W. Jackson-blvd.

ENGINEERS, E. E. OR M. E., $500.
DESIGN ENGR., M. E., YNG., $275.
PROD. PLAN. ENGR., NO DEGREE, $300.
MACHINE TOOLS MAINT., $300.
FOREMEN, ALL KINDS, TO $400.
TOOL DESIGNER, NO DEGREE, $300.
INSPECTORS, $200-$250.
Precision, Welding, Concrete Fire Brick Construction.
TIME STUDY, 6 MO. EXP., $175.
AUDITORS, MDSE. EXP., $300.
ACCOUNTANTS, MFG. EXP., $300.
COST. ACCT., MFG. EXP., $300.
ACCT. MFG. PROCEDURES, $175.
COST CLERK, FOUNDRY, $175.
TRUCKING RATE CLERK, $175.
OFFICE TRAINEE, UNDER 35, $150.
SALES CORRESPONDENT, $135.

Stenographer .. $125	Shop clerks $135
Shipping clks.. $135	Prod scheduling. $175
File clerks..... $100	Multigraph op. .. $120

Healthy men, 55-65, train, $100.

BOYS, 16-65
TO LEARN TRADES OF ALL KINDS OR FACTORY WORK.
Learn plastics, $30; machine shop, $36.
Learn tool room, $28; sheet metal, $33.
BOYS LEARN PRINTING, $30.
MEN, AGE 60-65, EARN $26-$34.

GUARDS, $170

Watchman $30	Learn foundry.... 74c
Millwrights ... $1.25	Punch press $36
Painters ..... $8 day	Learn welding...... $43
Inspectors $33	Carpenters $66
Sprayers 75c	Spot welders $35

APPRENTICE TOOL MAKERS, $28.
RAILROAD WORKERS, NO EXP., 69c.

LABORERS, $45
CONTINUATION SCHOOL BOYS, $24.
FOUNDRY HELPERS, 75c PLUS O. T.
ELDERLY INSPECTORS, $36.
ELDERLY MEN, TOOL WORK, $22.
LEARN GAS BURNING, $40.
SHEET METAL MEN, $40.
LEARN WAREHOUSE, $36.
STEEL HOOKERS, 78c PLUS O. T.

PRINTERS—SEE WEAVER
LETTER SHOP FOREMAN, $175.
PRESSMAN, horiz., $1.25 plus O. T.
PRESSMAN, vert., $1.25 plus O. T.
GORDON FEEDERS, several, 75c.
4 HARRIS OFFSET assts., 75c start.
MULTIGRAPH OPERS., $50 with O. T.
MEN OVER 45 CAN EARN GOOD PAY WITHOUT EXPERIENCE.

Hotel clerks	Janitors
Housemen	Porters
Handy men	Maintenance

AUTO MECHANICS, $50 to Start.

Co-Operative
EVERY JOB GUARANTEED.
220 SO. STATE, 6TH FLOOR

MOLENE
SUITE 1230. 105 W. ADAMS.

CHEMICAL ENGINEERS
METALLURGISTS
JR. CHEMISTS
CHEMISTS
$1,200-$4,500

Industrial engr.—Coll. degree......... $6,000
Paper box designing engineer......... $5,200
Acct. Supr.—know fed. taxes......... $4,000
Night plant supr.—Food exp......... $3,600
Asst. office manager $3,000

College grad.—Train for Jr. exec. $200
Acct.—Semi-sr.; college grad. $200
Jr. acct.—To asst. office mgr. $200
Cost accountant, mfg. exp. $200
Credit mgr.—F. C. bookkeeper $200
Timekeeper—Learn time study $150
Sales correspondent $150
Beginner steno. or experienced $152
Typist biller—Nites $140
Order record clerk $140
Multigraph operator $130
Pricing clerks—Gd. at figures $130
Shipping and stock clerks $120
Cost-time-labor-distr. clerk $120

MEN, 40-50, $150
[Knowl. of bookkeeping or record work. Good at figures. Have families.]

BOYS, $100
[Train for advertising and sales dept. work in mfg Cos.; no experience.]

ENGINEERS
ELEC. ENGRS.—Plant layout $300
CHEM. ENGRS.—Chemists $250
MECH. ENGRS.—Development $350
MECH. ENGRS.—Steel mill equip. $400
TOOL DESIGNERS $400
INSTRUMENT MEN $250
STEEL DETAILERS $250
DRAFTSMEN—Sheet metal $175
LAYOUT DRAFTS.—Piping $300
MECH. DRAFTS.—Some exp. $250
This office will be open Wednesday evenings until 8 o'clock for interviews.
AMER. ASSOC. OF ENGRS.
8 S. MICHIGAN. RAN. 9085.

N. S. CONSOLIDATED
PAYROLL-TIMEKEEPER $35

Expediter. $32.50 o.t.	Lathe, exp..... 75c o.t.
Pt. sprayer, 70c o.t.	Grocery clerk..... $40
Watchman, hdy. 70c	Colored porter.... $25
Men—Learn to be hotel clerks	$90
Hotel clks.. $100 up	Maint., hotel.... $135
Colored elev. $90	Truck, handy...... $30
Col. houseman.. $95	Col. painter.... $5 day

UNION PAINT. AND PAPER .... Scale
Elev.—Vacuum; white, color; any age.
1001 LELAND-AV.

"NORTHSIDE"
4802 BROADWAY.
Office man—Bank teller exp., $40.
3 OFFICE BOYS, NO EXP., $85.

Htl. clk. $100	Houseman, col.
Elev. men $90	Carpet man $140
Upholsterer $150	Mt., whit. or col. $100
Port., wht.-col.. $25	Janitor.

BUS, BELL, AND ELEV. BOYS.
Facty. men and boys—Exp. and no exp.

HIGH GRADE MEN ONLY
We specialize in manufacturing executives, technical men, chemists, metallurgists, mech. and elect. engrs., designers, auditors, accountants, office managers, etc. Salaries, $3,000 to $20,000 year. Established 27 years. Strictly confidential
HARRISON PERSONNEL SERVICE.
20 W. Jackson. Phone Harrison 2913.

HELP WANTED—MEN.

Employment Agencies.

Fdry. Supt., $7,500
Steel and Iron—Processing 100 tons daily. 500-1,000 lb. castings. Local.

Screw Mach., $4,800
Set-up and supervise. Local.
FACTORY MGR. .... $15-$20,000
ASST. GEN. MGR. $10,000
MASTER MECHANIC .... $8-$10,000
INDUSTRIAL ENGR. $5,000
ASSEMBLY FOREMAN $4,800
GAUGE INSPECTOR $4,200
TIME STUDY ENGRS. $3,600
GRINDER FOREMAN $3,600
METALLURGIST $2,400

DRAFTSMEN
DESIGNERS
ENGINEERS
Many jobs in mechanical, industrial and electrical work.
INDUS. elec. dsgnr., drafts.... $3,900-$5,400
MECH. designers, drafts..... $2,400-$5,200
SURVEY INSTR. REPAIR .... $3,000+

Stenographer, $2,040
Credit Man: Some adjusting ability. $3,000
Man: Good acctg. schooling $2,400
Bookkeeper: South side suburb...... $2,400
Acct.: Job cost expert; N.S. suburb. $2,700
Auditor: Considerable travel $3,000
2 Bookkeepers: Near loop $2,400
I. B. M. Operator $2,100
Clerk: Typist $1,560
Boys: Ofc. clerks; will train .... $90-$110
Shipping Clerk .... 80c hr. O. T.

IMPORTANT PLANT
WILL TRAIN
500 MEN IN AIRCRAFT
Welding, Tool-Die Making, Sheet Metal, Wood Working, Machine Oper., Inspection, General Machine Shop Work.
Salaries $37.60 to $63 Wk.
FOREMAN CANDY SHOP $60.
6 GUARDS $30-$45.

50 FACTY. LABORERS, 79c

Inspectors $1.20	Pol. buffers... top pay
Outside labrs... $42	Heat trtrs....... $1 hr.
Cut'r-Grinders $1.25	Sprayers $1.10
Shpg. clerk..... $30	Electrician $1.10
Stk. clerk $30	Pipefitters $1.10
Punch press $65	Drill press 75c

OVER 300 JOBS
for HOTEL, REST. and MISCELLANEOUS. With or without exper. White or colored.
ELECTRICIAN—A OR B CARD.. $1.25 hr.
REST. TAP RM. MGR. $200

Cooks ...... $30-$45	Hotel Clerk $135
Meat Carver $25	N. C. R. Oper. $135
Waiter $25	Dishwasher $22
Bus Boy $20	Porter .... $25 mls.
Orderly ..... $100 mls.	Bartender $37.50
Elderly Man...... $82	Bell Boy .... $50+
Houseman $90	Soda Man $30
Linotype Opers.. 90c	Cylinder Press....... 90c
Vert. Kluge....... 90c	Grocery Clerk........ $30
Auto Mechanics. $60	Garage .... $20-$30
Gas Station....... $30	Bakers .... $25-$50
Truck Drivers.... $35	Errand Boys.. $14-$16

No Fee on Following
50 MACHINE OPERS.
Any and all type machines......... $1-$1.10
Tool and die makers .... $1.10-$1.75
Big jig builders .... $1.20-$1.45
Sheet met. layout-develop....... $1.10-$1.35
Sheet met. layout men .... $1.00-$1.25
Wood pattern makers .... $1.20-$1.65
Model makers .... $1.20-$1.65
Gas Weld.. $1-$1.20 Com. Weld. $1-$1.35

W-A-B-A-S-H
15TH FLOOR. 202 S. STATE.

TRIANGLE AGENCY
15 SR. MECH. DRAFTSMEN $450
4 EXPEDITORS, travel .... $350-$450
SUPERINTENDENT, foundry $400
FOREMAN, molding dept. $300
SALES ENGR., chemicals $300
SALES ENGR., indust. belt .... $250+
10 TIME STUDY MEN .... $200-$425
8 DESIGNERS, tools and mach. ..... $500 up
7 JR. HI. SCH. DRAFTSMEN $125
12 INDUSTRIAL ENGRS. .... To $600

ACCT., TAX EXP., $250
TRAVELING AUDITOR .... Exp. & $200
PAYROLL AUDITOR .... $150+
GENERAL CORRESP., west side $150
JUNIOR ACCOUNTANT $150
TIMEKEEPER, west side $150
ASST. PURCH. AGENT, oppor. $150
RECEIVING CLERK, future $130
TYPIST-BILLER, several $125
BEGINNER typists, several $100
GENERAL OFFICE CLERKS $110
BOYS, learn office work $90

80 Gordon Feed., $30-$50
100 BOYS, men, no exp. .... $30-$50
PRESSMAN, Miehle Vert. $42
PRESSMAN, Miehle and Simplex $45
PRESSMAN, Miehle and Kluge $42
50 ELDERLY MEN, no exp. .... $30-$50

Compositor $40	⅔ Linotype $33
Linotype oper. .. $40	Cyl. feeder $40

PLANT HELPERS
No exper. Lots overtime. 70c+
BOYS, LEARN, $35
ASSEMBLERS, few tools .... 75c+
STOCK CLERK, lots overtime .... 65c+
ARC WELDERS, lots overtime .... $1.10+

BOYS-MEN, LEARN, $38
DRAFTEES, PLANT WORKERS, 60c+
STUDENT WELDERS, overtime .... 70c+
SHEET METAL WORKERS .... $1+
PUNCH PRESS OPERS., little exp.. $70c+
DRILL PRESS, any exper. .... 70c+
INSPECTORS, schooling o. k. .... 70c+

ELDERLY MEN, $30
STUDENTS of machine shop or mach. tool operating; lots of overtime at 70c+

LABORERS, 82c

Die makers.. $1.75	Machinists $1.50
Truck driver.. $30	Truck mech. $1.10
Mech. helpers .. $30	Helper, fender $30

HOTEL CLERK, LP., $135
N. C. R. HOTEL CLERK, $150.
KITCHEN MAN, 40 HRS., $95, MLS.

Bakery porter. $100	Handy man ..... $80 r.b.
Hotel maint. $80 r b.	Man, no exp. ..... $90 r.
Htl. receive $85	Floorwalker $35

COLORED MEN-BOYS.

Col. cook $40	Col. porter $25
Col. 2d cook..... $30	Col. couple $175
Col. elevator $95	Col. kitchen $25
Col. delivery $20	Col. dishwasher $22
Col. pantry $25	Col. laundry $30

"TRIANGLE"
25 EAST JACKSON-BLVD.
KIMBALL BLDG., 13TH FLOOR.

High Grade Office Jobs
FOR ACCOUNTING, PURCHASING AGENTS, TIMEKEEPERS, BILLERS, STENOGRAPHERS, DRAFTSMEN, OFFICE CLERKS, JR. AND SR. PERPETUAL INVENTORY CLERKS, CHECKERS, RATE CLERKS, COST ACCOUNTING, ETC.

M-E-N—B-O-Y-S, $35+
NO EXP. LEARN. STEADY.

WELDERS, 65c-95c
SCHOOL EXP. WILL DO.
FACTORY JANITORS, $32.
WATCHMAN, $30.

SHOP MEN, $30 TO $75
ANY EXP. WILL DO. OPPORTUNITY.
LATHE HDS., TOP.
ANY KNOWLEDGE WILL BE O.K.

Punch press op.	Drill press 65c
Shear hd. 75c	Sprayers 80c
Jr. tool mkr... 80c	Milling oprs 80c
Screw. mach. opr.	Inspectors $1.35

LABORERS, 72c UP.

STOCK MAN TO
BREAK IN TO TAKE CHARGE.
MID. AGED MEN, NO EXP., $28.
HANDICAPPERS, NO EXP., $27.

Loop, 28 E. Jackson
7TH FLOOR Wabash 0555

Selective Placement Counsel
2108 Merchandise Mart
RESEARCH MAN—BOXBOARD .... Open
RESEARCH MAN—AVIATION .... Open
CHIEF ACCT., retail store exp. $450
ECONOMIST, knowl. commodities $450
BUYER HARD LINES .... $400-$600
PRODUCTION SUPT., airplanes $400
ADVERTISING MANAGER, meats $400
SALVAGE SUPERINTENDENT $400
WAREHOUSE MANAGER, groceries.. $400
INDUS. ENGR., airplane mfgr... $300-$400
CHEMICAL ENGINEER .... $300-$400
AGENCY COPYWRITER .... $300-$400
DISPATCHER, airplane assembly $350
PHYSICS B. S. lens testing .... Open
FOREMAN sheet metal fabricating $300
PURCH. AGENT, chemicals-adhesives.. $300
BUYER MEN'S FURNISHINGS $300
BUYER STATIONERY, ETC. $300
ASST. COMPTROLLER-ofc. mgr. $300
PERSONNEL ASSISTANT $300
STAFF ASSTS., airplane mfg. .... Open
SALESMAN TO RETAILERS $250
WINDOW DISPLAY MEN [2]... $175-$200
SALES MEN'S FURNISHINGS $150

100 LABORERS TO 80c
Light factory, stockroom, etc. $30
18-60 yrs. Will train.

Drill press........ 70c	Truck driver.. $100+
Mach. opp....... $30	Janitors .... $100+

CLERICAL DETAIL, $125

Accts., to....... $300	R. R. clerks $125
Timekeepers ... $120	Invest. .... $135+

BUREAU
25 EAST JACKSON. ROOM 1608.

BIGELOW PERSONNEL
FACTORY SUPT.—Sm. plant. $4,000-$6,000
PRODUCTION ASST.—Expediting .... Open
OFFICE CLERKS—45-55 years.. $175-$200
STENO.—Draft exempt $125
RECEIVING-STOCK CLERK $125
MULTIGRAPH OPERATOR $110
PRESS HELPER—Miehle vert. mach.. $110
MANY OTHER POSITIONS AVAILABLE.
14 E. JACKSON. ROOM 1508.

HIGH GRADE HELP
Accts., credits, cost, tax, sales, sales prom. correspondence, traffic rate clerk, chemists, stenos., typists, clerical, boys, technical, engrs., draftsmen.
Occupational, 310 S. Michigan

HELP WANTED—MEN.

Employment Agencies.

Master Mechanic, $6,500
PROCESS ENGINEER.
TOOL, FORGE AND FOUNDRY.... $6,500
TIME STUDY MEN [10] .... $200-$350
ACCOUNTANTS—All kinds...... $150-$400
ASST. PERSONNEL MGR. $175
STENOGRAPHER $155
GENERAL OFFICE CLERKS .... $110 up
RATE CLERK—Trucking $200
SALES—Retail men's store $35
SALES—Many jobs open.

WORK FOR VICTORY
45 MEN, 78c HR.
NO EXPERIENCE—LITE FACTORY

25 LABORERS, TO 90c
INSIDE AND OUTSIDE, STEADY

20 ELDERLY MEN, $32
TO LEARN TRADES—NO EXP. NEEDED.

15 MEN, 65c
FOR DRILL PRESS—NO EXP.

MEN—MEN
PICK YOUR JOB—START TODAY

100 BOYS
NEEDED NOW
IN DEFENSE PLANTS
AT 60c UP
NO EXPERIENCE—PLENTY OVERTIME.

20 BOYS
TECH. HI GRADS.—NO EXP., 65c up.
10 BOYS, $35
ANY EXP. ON LATHE, STEADY.
18 BOYS, $30
NO EXP., STOCK AND SHIPPING.

FREIGHT HANDLERS, $42

Shipping clerk. $30	Shipping helper... 70c
Spot welders.... 60c	Learn spraying.... 55c
Plater 80c	Assemblers 85c
Learn wdwking. 55c	Bench hands........ 80c
Lathe, 2d class. 90c	Milling mach. $50
Inspectors $1.00	Errand boys $20
Hand screw ma. $50	Learn lens grind. $28
Acyt. welder.... 87c	Chippers $1
Punch press 75c	Radial drill $1
Boys, nites $22	Radio service....... $40
Packers $90	Stock room......... $30
Lathe $64	Crane oper. 90c
Tool crib 70c	Grinders .. $1.25+O.T.
Steam Fitters and Helpers.	
Welder appr. 70c	Auto drivers $25

Linotype Oper., Steady, $46
Compositor, steady $30
⅔ Linotype opers., steady .... $30-$32
Pressman, Vert. or Simplex .... $35-$40
Pressman, Horiz., nites $50
Pressman, Kelly B, steady $40
Pressman, Vert., Kelly $40
Pressman, Kluge, Days $37
Press helpers, any kind .... $25-$28
Gordon Feeders [20] .... 65c+O.T.
Multigraph Oper., private .... $35-$40
Many other printing jobs open.

Truck Driver, 75c+O. T.
ELEVATOR OPER.—Evanston .... $75.T.
HOTEL BOYS—Learn .... $18.50-$35.M.

Hotel clerk.... $125	Mech., B. & F.. $50 up
Bell boy.... $57.50.T.	Nite gas sta. $100
2 bus boys.. $21.M.	Auto hiker $30
Bakery port.. $23.M.	Mech. helper........ $35
Grocery clerk $30	Watchman $22

ALL TRADES
343 South Dearborn, 4th Flr.

Supt. Machine Shop, $500
TESTING ENGINEER—Radio $350
50 DRAFTSMEN—Jrs. and Srs..... to $400
10 DETAILERS and tracers .... to $225

Inspectors $225	Cost acct. $300
Elderly acct... $225	Timekpr.; ind.... $190
Asst. personnel. $200	Ship. and rec.... $150

10 CREDIT MEN—Small loan exp.... $200
10 MEN—Over 45; general office $135

35 OFFICE BOYS, $95
DETAIL CLERK—A-1 company $150
PRODUCTION scheduling—Fine Co.... $150
STENOS.—Defense and construction.. $175
2 I. B. M. TABULATORS .... to $175
Jr. clerks ...... $130 Acct. clerks $135

ARC WELDERS
6 months' experience will do. Fine company. Good advancement .... Start 75c+
BOYS—16 YEARS, $25
BOYS—17 YEARS, 60c+
BOYS—18 YEARS, 70c+

LABORERS, $35-$47

Porters $25	10 janitors.......... $120
Truck driver.... $30	Garage work....... $120

75 MUSICIANS
SEE ROBERTS.
Train for Defense Work

Gordon feeders.. $30	Paper cutter $30
Vert.—Miller ... $36	Kluge $30
Gordon comp... Open	Miller Simplex...... $35
Multigraph $26	Cyl. feeder $34

8 GUARDS, $32.60
SURFACE GRINDERS—Any exp.. 75c-$1.10
MILLING MACHINE—Any exp... 60c-$1.10
INSPECTORS—Any exp. .... 75c-$1.10

135 MEN!
To Learn Machinist Trade
38-55 years. Fine company. Fast advancement. Must be married..... Start $30

ELDERLY MEN, $28
To train for woodworking furniture, finishing, assembling, etc.; defense plant.
ROUGH MACHINE HANDS—80c.
Carpenter .... 80c | Assemblers 70c
7 WELDERS—$1.10.

SHOP HELPERS, $42
NO EXP. NEEDED; DEFENSE WORK.
Punch press.. 65c+ | Painters $1.10
7 DRILL PRESS—75c.

ROUGH MACHINISTS
Some experience will do. Fine companies; any part of city; plenty O. T....... 75c-$1.25

Hotel clerk.... $135	Elevator—Hotel.. $90
S. O. cooks. $30 mls.	Bus boys $20
Orderlies .. $100 mls.	Hotel hsman....... $100

OUT-OF-TOWN MEN
WE SPECIALIZE IN JOBS FOR YOU!

CADILLAC
"THAT FRIENDLY AGENCY!"
5TH FLOOR, 220 S. STATE

Office, Methods and Procedures, $350
INDUST'L ENGNR., MACH. SHOP.. $6,000
FACTORY TRAINING DIRECTOR. $5,000
FACTORY MANAGER, EAST $6,500
PRODUCTION FOREMEN [5] $350
TIMESTUDY ENGNRS $225-300
6 CHEMISTS $225-400
TECH'L SERVICE INSTRUCTION MANUAL WRITER, GRAD. ENGR. $250
3 PHYSICISTS $275-375
A B OR C STORE MGRS $300-350
PERS'NEL AND INDUS. RALATIONS. $350
CHIEF COST ACCNT., MFG. EXP $350
RETAIL CONTROLLER $6,000
CREDIT AND ACCOUNTING JUNIOR EXECUTIVE, COLLEGE GRAD. $350
3 FULL CHARGE BOOKKPRS $200
BOOKKPR. FOR PUBLIC ACTG $175
ASST. TO GEN'L AUDITOR $175
TRAVEL. AUDITORS [4] $225-300
ACCNT.-OFC. MGR., OHIO $350
ASST. TO HEAD BOOKKEEPER $125
STENO. SECY., DOWNSTATE $200

OFFICE CLERKS (4), $30-35

COST CLK...... $30	TIMEKEEPER .. $35
I. B. M. OPR. $200	RECORD CLK.. $135
TYPIST-BLR.. $130	STENO. $25
SHIP. CLK... $150	PAYROLL $35
COMPTOMET... $28	PACKER $22

Men, 45-60 yrs., $30-$38
No previous exp. Will train for mechanical inspection work.

BOYS FOR
AFTER SCHOOL WORK, STOCK ROOM DEPT. NO EXP. NECESSARY; 60c HR.

Glader Corporation
110 S. Dearborn-st., 4th Flr.

"MORRELL AGENCY"

Oiler, inst....... $130	Watchman, fact... $25
Nite dishwash... $30	Grinder; no exp... $55
Bus boys $90,B	Mach. opr.; no exp. $55
L. P. engr..... $75,RB	Labor, husky $48
Inst. hsemn. $65,RB	Factory helper.... 77c
Lrn. laundry.. $90,B	Fact. ofc. janitor. 77c
Inst. 3d cook. $90,B	Rivet bucker $49
Inst. ck., 2d. $100,B	Chauf. union.. $7 day
Rest. porter. $100,B	Arc welder $69
Orderly $85,B	Crane opr. 85c
Engr. helper.. $90,B	Crane maint..... $1.15
Linen counter.. $105	Chipper 77c
Nite engineer.. $120	Col. labor 68c
Tavern kit.. $75,RB	Eld., factory 56c

306 WEST MADISON-ST.

UNITED AGENCIES
4 FIELD AUDITORS $4,000
POWER PLANT ENGINEER $4,800
2 INDUSTRIAL ENGRS. $6,000
6 ACCTS.; EXECUTIVE; MFG. $6,000
3 SR. AUDITORS $6,000
5 Guards for Mfgr., $200
I. B. M. SUPERVISOR $400
6 CREDIT MEN, LOOP $175
PURCHASING AGENT $180
209 S. State Room 1408

BRIDGE painter . $79	Shearhand .... 95c up
Paperhgr., nonu. $10	Punch press ..... 85c up
Hotel paint. $44 wk.	Laborers $1.10
Union painters.. Top	Fact. help ...... $30-$50
Nonu. painters .. $1	Boys .... 62c up
Carpenters $1.25	Col. labor .... 60c hr

GREAT NORTHERN, 337 W. MADISON.
HELP OF ALL TYPES
for all kind of work, day, night jobs.
RESTAURANTS, HOTELS, HOSPITALS.
Modern, 879 No. State.

HELP WANTED—MEN.

Employment Agencies.

PERSONALIZED SERVICE
SUPT.—Precision Mfr. $10,000
SUPT.—Plastic Parts Mfr. $7,500
SUPT.—Wood Metal Cabinets $6,000
SUPT.—Elect. Maintenance, to $6,000
SUPT.—Asst. Elec. Maint. Cost Est.. $4,000
GENL. Foreman—800 Men, Radios.. $6,000
ENGRS., 6—Radio Mfr. Exp., to $6,000
ENGRS.—Prof. Staff, all kinds, to.... $7,500
ENGRS.—Plastic, Mfr. all kinds, to. $7,500
ENGRS.—Methods, proc., scheds., to. $6,000
ENGRS.—Time Studies, Routing, to. $3,600
ENGR.—Industrial, layouts, routes.. $4,800
PERSONNEL Div.—large Chgo. Mfr. $6,000
PUR. agent—Steel parts mfr. $5,200
PUR. agent—Small tools mfr. $3,600
EXPEDITERS—Pur., Prod. depts., to $4,800
COMPTROLLERS—Mfr., retail store. $6,000
COMPTROLLERS—Assts., Ret., syst. $4,000
OFFICE Mgr.—Asst., office Devices. $3,600
OFFICE Mgr.—Cost Dept. standards. $5,200
COST acctg.—Mfr. stnds., asst. Com. $3,600
PROCEDURE Mfr.—Write Proc. syst. $5,200
ACCOUNTANT—Spl. repts., Budg'ts. $3,600
ACCOUNTANT—Gen. Cost Mfr. Exp. $3,600
ACCOUNTANT—Genl. Cost Mainten.. $2,700
ACCOUNTANT—Costs, Chemcl. Mtls. $2,400
ACCOUNT'S—Gen. Mfr. all ki., to.. $2,100
ACCOUNTANT—Jrs., Mfr. and Pblic. $1,800
BOOKKEEPERS—Full Ch., Pay&Rec. $1,800
SALES Mgr.—Direct to Consumer... $7,500
SALES Mgr.—To train Salesmen $4,000
SALES Engr.—Heat, Rfgr., to Indus. $5,000
SALES Prom. Mgr.—Foods, Drugs.. $5,000
STORE Mgrs.—Retail Hardware $2,400
SALESM.—Feeds, animal, poultry $3,000
SALESM.—Shipping Cartons, paper.. $2,600
SALESM.—Drugs to Drs. & Dentists. $2,600
SALESM.—Freight transportation..... $2,600
SALESM.—Trade Paper Circulation.. $2,600
CORRESPONDTS.—Mfrs., Sales, Gen. $2,100
CORSPNDTS.—Mfrs., Pur., Pro. Dpt. $1,800
EDITOR—House Organ, Mfr. $1,800
STENO.—Clerk, Mfr. in loop $2,000
CLERKS—Cost, payr., prd., traf., to. $1,500
THE HONES COMPANY
14 East Jackson-blvd., Room 1515.

Employment Service.

SALARIED POSITIONS.
$2,500 to $25,000.
This thoroughly organized advertising service of 32 years recognized standing and reputation carries on preliminary negotiations for positions of the caliber indicated above through a procedure individualized to each client's personal requirements. Several weeks are required to negotiate and each individual must finance the moderate cost of his own campaign. Identity is covered and, if employed, present position protected. If your salary has been $2,500 or more send only name and address for details.
R. W. BIXBY, INC.,
192 Delaware Bldg., Buffalo, N. Y.

RESULT GETTING LETTERS for THAT WAR job. B. H. ALLEN. 140 N. Dearborn.

TRADE SCHOOLS—MEN.

MACHINE SHOP
TOOL AND DIE.
Precision Inspection
Good machinists are needed in the war effort to operate lathes, milling machines, shapers, etc. Learn to operate these machines under the supervision of competent instructors.
DAY OR EVENING INSTRUCTION.
Call, phone or write.
DO IT NOW.
GREER SHOPS. 2030 S. WABASH-AV.

AIRCRAFT
ALL BRANCHES
Construction, precision inspection, layout, welding, drafting, sheet metal, riveting, assembling, all actual work under experts. Full or part time, days or eves. Our students fully trained and accepted by all leading aircraft mfrs.
40,000 Successful Graduates.
GREER SHOPS. 2024 S. WABASH-AV.

WELDING
Be a certified Welder in 30 days. Our method and testing laboratory assure you of a better job. Before deciding your future see us. No obligation. "The Best Costs Less." Open days and nights. For full or spare time training. 40 years in business. 21 years in welding.
GREER SHOPS. 2030 S. WABASH-AV.

DIESEL
Repair, installation, overhauling, maintenance. Actual work under experts. Prepare for defense work in the armed services.
GREER SHOPS. 2030 S. WABASH-AV.

AIRCRAFT
Since January 1st this shop training plant has trained and placed several thousand men in big pay jobs in America's largest aircraft factories—from Coast to Coast.

Train in 8 Weeks
Trained men are badly needed now for this great National defense and after-the-war industry and through our new budget plan, most of the tuition cost may be paid from after graduation pay.

Day and Eve. Shop Training
Call, Phone or Write.
before 9 p. m. any evening Mon. thru Fri
AMERICAN AIRCRAFT INSTITUTE
936 West Chicago-av.
4058 Milwaukee-av.
6211 South Cicero-av.
7 West Madison-st.
709 West 63d-st.
1484 Miner-st., Des Plaines, Ill.
251 Douglas-av., Elgin, Ill.
479 State-st., Hammond, Ind.

DRAFTING
Reservations now being made for our Fall class in Chicago's ultramodern drafting shop. For full information call, write, or phone.
AMERICAN AIRCRAFT INSTITUTE
936 West Chicago-avenue.

ELECTRICITY-RADIO
Thousands of men and women needed now. Learn by doing. Day or Eve. VISIT SCHOOL any day or Mon., Wed., or Fri. eves. or ph.
COYNE ELECTRICAL SCHOOL
502 S. PAULINA. PHONE SEELEY 7722

NEW COURSES IN
PLASTICS
Blueprint reading, defense drafting, and motion picture photography. School of Design, 247 E. Ontario. Del. 5775.

MEN IN THE DRAFT
AND VOLUNTEERS, take a short course in Laboratory or X-ray Technique. Qualify as a Technical Sergeant or Petty Officer. Many post-war opportunities. Special Night Classes in X-ray. Limited number accepted.
CHICAGO COLLEGE OF LABORATORY TECHNIQUE.
410 S. Michigan-av. Web. 3230.

MACHINE SHOP TRAINING
Machinists, Tool-Die, Machine Operators.
LEARN AT ALLIED SCHOOL.
Finest equipped in America. Low fee. Train full or spare time. Day or Eve. Visit Shops. Write, Phone—FREE BOOK.
ALLIED SCREW MACHINE CO., INC.
609 W. Lake-st., Chicago. Hay. 1136.

AIRCRAFT ENGINE AND
Machine shop inspection.
Special class starting Wed., Sept. 17th.
Tool and Die Design
M.-I.-D. INSTITUTE.
32 W. Randolph. Call or write. Ran. 6618.

Time Study—Motion Study
Prepare yourself in this vital war profession; guaranteed practical low cost training. Investigate new. Industrial Ti-Mo Clinic, 4000 Washington, 2d fl. Nev. 4329.

ARMY NEEDS X-RAY AND LAB. technicians. We help you qualify as Technical Sergeant. Greater Security. Higher pay. Special 4 mo. Diploma course. Day or eve. CENTURY College. 30 E. Adams. Fra. 8478.

INDUSTRIAL TRADE SCHOOL.
LEARN WELDING. A NEW PLAN.
Individual instructions. $2 starts you. Pay as you go. No contracts to sign.
1910 S. KEDZIE. ROCKWELL 7167.

INDUSTRIAL X-RAY.
Large industries pay $180-$400 mo. for men who X-Ray castings and parts. We train you. Day or Eve. Free placement. Century College, 30 E. Adams. Fra. 8478.

LEARN ELECTRIC WELDING.
COMPLETE EVENING COURSE.
Modern equipment. Practical shop.
HARTFORD TESTED INSTRUCTOR.
172 N. Ada. Monroe 1650.

PRECISION INSPECTION.
Complete 4-8 week course, $75.
E-Z weekly payments. Morn., aft., or eve.
STATE TECH. COLLEGE.
6 E. LAKE-ST. CENTRAL 4906.

PROCESS INSPECTION
GETS YOU A JOB IN ANY WAR PLANT!
Apply 1 P. M. to 8 P. M. Mon. thru Fri.
Master Inspectors, 3d fl., 82 W. Washington.

TIME and motion study men wanted immediately—Eve. classes now forming. Oldest school of its kind. Northwestern Ind. Eng Inst., 608 S. Dearborn. Har. 8942

BARTENDERS—NEW CLASS OPENING NOW—Short course; reasonable. Dining Room Service School, 1009 N. State.

LEARN WELDING. COMPLETE COURSE. FREE BOOKLET TELLS ALL. INTERNATIONAL INST., 741 W. 70th. VIN. 6751.

MECHANICAL Dentistry — Biggest demand now. Big pay. Natl. Schl., 10 W. Jackson.

WELDING—ACETYLENE, ELECTRIC
T. & T. WELDING. 3217 LAKE-ST.

LEARN barbering—Steady work; good pay. MOLER'S, 177 N. State. CEN. 6393.

TRADE SCHOOLS—MEN.

MAKE
PLASTICS
Your Future
A wartime industry TODAY.
THE Peacetime industry TOMORROW.
This nation-wide training program conducted in Chicago by local plastics experts.
EVENINGS or Special SATURDAY Class.
VISIT OR PHONE FOR CONSULTATION.
Plastics Institute
[Member Society Plastics Industry.]
221 N. LA SALLE-ST.
CENtral 8373. Open 9 a. m. to 9 p. m.

DIESEL ENGINES
Train by the highly rated Hemphill system used by U. S. Army and Navy for operating, maintenance and testing jobs. For September night class register at
MECHANICAL INDUSTRIES TECH. INST.
515 S. WESTERN. MONROE 5351.

PLASTIC MOLD MAKING
MACHINISTS
TOOL AND DIE MAKERS
WELDERS
Reliable, intensive, individual training by expert instructors places our graduates in good paying jobs. Day or nights.
MECHANICAL INDUSTRIES TECH. INST.
Visit, write or phone.
515 S. WESTERN. MONROE 5351.

MACHINISTS
TOOL AND DIE MAKERS
WELDERS
Reliable, intensive individual training by expert instructors places our graduates in good paying jobs. Day or night.
MECHANICAL INDUSTRIES TECH. INST.
Visit, write, or phone.
515 S. WESTERN. MONROE 5351.

WAR INDUSTRIES
NEED TRAINED MEN FOR
WELDING
Arc—Aircraft—Gas
Learn how U. E. I. trains men at Wartime speed for Navy Shipyard tests.
Full time or spare time—Days, Eves., Saturdays, Sundays.
Keep Your Present Job
Our graduates are working in many important War Industries making high wartime wages. Find out how you too can do this. Write, phone or come in AT ONCE for FREE information. Do it now. Don't delay.
Information Department
Open Evenings Until 9
Registered as a mechanical trade school under the laws of the State of Illinois.
Utilities Eng. Institute
DIVersey 8633. 1314 W. Belden-av.
One block south of Fullerton.

MEN AND WOMEN
NEEDED NOW FOR
DRAFTING & DESIGN
Aircraft, Machine, Electrical.
Find out about the U. E. I. simplified plan whereby you LEARN EASILY. No previous knowledge or experience necessary for spare time-evening training. Learn how you can qualify for one of the many good pay wartime jobs now available. DON'T DELAY. Write, phone or come in for FREE FACTS. Information Dept. open evenings until 9.
Utilities Eng. Institute
DIVersey 8633. 1314 W. Belden-av.
One block south of Fullerton.

MECHANICAL
INSPECTION
AIRCRAFT INCLUDED
Read Help Wanted Ads and see the frantic calls for trained inspectors. New opportunities now! Are you qualified? C. T. C. spare time training includes blueprint reading and shop inspection with gauges and measuring equipment.
Free "BLUE BOOK"
Get your copy now. Call, write, or phone CALUMET 8200. Open evenings.
CHICAGO TECH COLLEGE
20M TECH. BLDG., 2000 S. MICHIGAN.

SIX WEEK DAY COURSE
SIX MONTHS EVENINGS
$81
A short intensive basic training in transportation. Railroads, truck lines, industries, U. S. govt. need trained help to rate, route, expedite freight. We cannot meet the demand. Visit 11 a. m.-9 p. m. for free trial
COLLEGE OF ADVANCED TRAFFIC,
14 E. Jackson. Dept. 6. Harrison 8649.

Aircraft Engine Inspection
Precision Inspection
Learn by practical experience, on radial motors in Chicago's original inspection school. STATE REGISTERED.
ILLINOIS SCHOOL OF MACHINE SHOP INSPECTION.
123 W. MADISON. STA. 5998.

FORMER GOVERNMENT INSPECTORS, WILL TRAIN YOU FOR PRECISION
INSPECTION
Aircraft—Actual wk.; men-women; no exp. Short course. Pay later. Day-eve. Est. 1934. MID-WEST, 37 W. Van Buren, Suite 220.

LEARN FREIGHT TRANSPORTATION. Vital to war effort. Permanent after. Govt. transport co's., defense plants need men and women to route, expedite, and rate war supplies. Day or eve. course. Call or write at once for details. Employ help.
FREIGHT TRAFFIC INSTITUTE.
176 W. Adams-st., Dept. T-7. Sta. 2330.

STORE AND BAR FIXTURES.

LIQUIDATION SALES of store fixtures—Show and wall cases, counters, etc., at 50 per cent of manufacturing cost. Chas. Bodach & Sons, 1724 N. Winchester.

Wanted—Cafeteria Trays
New or used. Any quantity. Traub-Estabrooke Co., 940 N. Clark. Mohawk 2620.

BRUNSWICK BLUE FLASH ELEC. COOLERS FOR FOOD OR BEVERAGES, 25c PER DAY. EVENTUAL OWNERSHIP. IMMEDIATE DELIV. CALL ANDOVER 4444.

TWIN Service Stanley make fountain, salad unit, counter, stools, 40 quart stainless steel Emory Thompson freezer. Address L G 372, Tribune.

BLAKESLEY dishwasher—Like new; large capacity; ½ price; terms. J. Winter. Phone Calumet 5425.

REST.-hamb. out., compl., st steel; refrig.; chr. stools; lea. booths. Cost $4,400; sacr.. $1,800. Can be removed. Inq. Hay. 8641

8x10 WALK-IN cooler, 2 porce. refrig. cases, compr. reg., elec. slicers, grinders, scales. Auction Thurs., 11 a. m. 405 S. Cicero.

5 DOOR counter top beverage case, window display case, coil and units. ANDREE & MEADOWS. 3731 N. Clark. Wel. 2076.

BEAU. 24 ft. complete bar and back bar. chromium work board; electric refrig.; like new. Sacrifice. Phone Thornton 2575.

JEWELRY store fixtures—Show cases, benches, desks, large safe. Mrs. Alva Snider, 354½ W. Grand-av., Beloit, Wis.

CHROME furniture—250 pieces; new and used; floor display cases, all sizes; for any business; low prices. 1672 W. Ogden-av.

STORE, tavern fixt., hamburger lunch equip New-used. Chas. Bender Co., 608 N. Wells.

1 OR 2 WINDOW bullet proof cage—Suitable any business. Oakland 3912.

KOCH refrig. meat case; 8 ft. dbl. duty with unit. Like new. 2425 S. Western.

WAVING mach., $35; marcel chrs., $4; manicure tbls., $3 used. 1120 N. Wells. Mich. 0200

MEAT slicers, $20; scales, $10; McCray refrs.; cashier offices, $15; showcases. Wen. 7400.

BOATS, YACHTS, ETC.

WANTED to buy—Sextant in good condition. R. T. Welsh, Box 904, Rockford, Ill.

WE buy, sell, and rent outboard motors. Maypole, 5901-07 W. Madison-st., Chicago.

MOTORS—Buy, sell, 1½ to 9 H.P., new, used. BOLOTIN Camera, 729 Roosevelt. Can. 2112.

39 FT. Aux. sloop—30 h. p. motor; galley, toilet; sleep 6; new sails. Stewart 5111.

WILL pay cash or trade your old outboard motor. H. Packler, 1333-39 S. Cicero.

MOVING AND STORAGE.

BIVINS VAN LINES
Coast to coast. No crating necessary, no load too large or small. 5531 S. State.
ENGLEWOOD 3434

UNION VAN LINE, INC.
COAST TO COAST.
SPECIAL RATES TO CALIFORNIA.
155 N. CLARK-ST. CENTRAL 1592.

WARREN BROS. MOVING CO.—Interstate lic and bonded. 2450 Montrose. Irving 3303.

SAVE 25%—No crating; move everywhere. General Movers, 2433 W. 14th. Mon. 4870.

TRANS-AMERICAN — COAST TO COAST
540 W. 59th. Wentworth 0700.

CAMERAS AND OPTICAL GOODS.

CAMERAS, equipment—Budget. $1.25 week. We buy, trade. Op. Tues., Th., Sat. 9; Sun. 5. Bolotin Camera, 729 Roosevelt. Can. 2112.

SPOT CASH FOR YOUR CAMERA.
CHICAGO CAMERA CO., 2324 S. Michigan

HELP WANTED—WOMEN.

Stores and Offices.

ADVERTISING ASSISTANT
Executive type with stenographic experience, to handle sales and advertising correspondence of 30 salesmen. Good salary. Address X K 336, Tribune.

Attention, Sales Clerks!
Is there a SCOTT 5c to $1 STORE in your neighborhood? If so, we can offer you congenial, interesting sales work in an up to the minute modern variety store. Work near your home and save time and money. No early rising to take long rides on crowded transportation lines. Go home for lunch. Full time or part time work with hours to suit your convenience. Stock work also available. Apply now to the manager of your nearest Scott Store. Luncheonette and fountain positions also open in stores marked *

NORTH—N. W.	SOUTH—S. W.
*3215 Broadway.	864 E. 63d.
*1428 Morse-av.	2623 E. 75th.
3939 Fullerton.	715 E. 79th.
5948 Irving Park.	*9118 Commercial-av.
WEST.	*4173 Archer-av.
*2806 Cermak-rd.	8950 S. Loomis.
*2319 W. Madison.	*135 E. 154th. Harvey.
136 York, Elmhurst.	13030 Western-av.,
6233 Cermak, B'rwyn	Blue Island.

AT ONCE
General office clerks. Little or no experience preferred. See Mrs. Schmidt, Royal Typewriter Co., 427 W. Randolph.

A Splendid Opportunity
for girls to learn to be waitresses in the finest coffee shop in the loop. No experience necessary — — we teach you. Salary, $15 week and meals while learning. Must be neat and attractive. Apply at PALMER HOUSE Personnel Office.

ASSISTANT bookkeeper-cashier-typist — To work in college town of 35,000, 125 miles from Chicago; state age, experience, salary. Address X K 600, Tribune.

BAKERY SALESGIRLS
Exp'd, or will train. Best wages in town. Interv. daily, 11-1, or by appt. Lon. 8684. SCHLOSSER'S BAKERIES, 4822 Lincoln-av.

BAKERY SALESGIRLS.
Exper. preferred, but not essential; opportunity for advancement; good pay. Community Bake Shop, 3831 Broadway.

BAKERY SALESGIRLS
Apply after 9 a. m.
HENRICI'S, INC. 67 W. RANDOLPH.

BAKERY SALESGIRL—No Sundays or holidays; experienced preferred. Apply at 4608 N. KEDZIE.

BAKERY Saleslady—Steady; exp. preferred but not essential; apply office, 3d flr., 933 Armitage-av. Lincoln 0433.

BAKERY salesgirl—Experienced; days; no Sundays. 3938 N. Ashland.

BAKERY SALESLADY—Middle aged; some expr. Apply betw. 7-12 a. m. 218 N. Homan.

BAKERY SALESGIRL.
GOOD PAY. 4754 LINCOLN-AV.

BAKERY salesgirl—With some exp. Neat. Good wages. Refs. 3139 W. Irving Park.

BAKERY salesgirl—No Sun.; expd. pref. 1965 Howard-st. Rogers Park 5579.

BAKERY Salesgirl—Exper.; no Sundays. City. SELKE'S, 3738 W. CHICAGO.

BAKERY SALESGIRL—Experienced.
12 W. MADISON-ST., OAK PARK.

BAKERY CLERK—EXPERIENCED.
Good pay; no Sunday. 3517 W. CICERO.

BAKERY saleslady—Exper. or inexperienced; 6 days; top wages. 2413 W. 63d. Hem. 0864.

BILLING machine operator or consider A-1 typist—To learn machine billing; 5½ day wk.; good pay; steady. Mechanics Overall Laundry, 2221 W. Oakdale.

BOOKKEEPER-STENO.
About 25; private secretary to head of small, rapidly growing firm; good future and opportunity for advancement; automobile experience desirable but not absolutely necessary. 5½ day week. Good salary. Address T E 86, Tribune

BOOKKEEPER—Assistant; neat; accurate; experience not essential. Give salary expected, full information, and phone. Address X K 560, Tribune.

BOOKKEEPER
Take compl. chge.; good sal.; permanent. United St'dard Prds., Inc., 2520 S. Wabash.

BOOKKEEPER.
Experienced; able take full charge.
GOOD SALARY—EXCELLENT FUTURE.
1731 W. CERMAK-RD.

BOOKKEEPER—Switchboard and typist. All statements; west side; $30. Address L Y 273, Tribune.

BOOKKEEPER—Young, some exper. Burroughs; permanent position; wholesale grocery; excel. op. Address L P 408, Tribune.

BOOKKEEPER—Gen. office work; type; 1 girl office. Address L G 362, Tribune.

BKKPR.-steno. — Expd.; care complete set books; gd. pay. Address T J 66, Tribune.

BRIGHT beginner to type and file—State age, edu., tel. number, and salary. Address X K 139, Tribune.

BURROUGHS BKKPG. MACHINE OPERATOR
Must be able to operate machine No. 7200. Some experience desired; state salary. Address X K 316, Tribune.

BURROUGHS operator—Moon Hopkins type bookkeeping machine. A fine opportunity for the right party. Ph. Seeley 7460.

CANDY SALESLADIES
Age 16-50. Steady wk. Apply after 9 a.m. Mrs. Snyder's Candies, 119 N. Wabash.

CASHIER
Good appearance; 3 years' cashier and tobacco experience; steady job; good pay and future. Apply
STINEWAY DRUG CO.
1104 S. WABASH, OFFICE 5TH FLOOR.

CASHIERS
Experienced N. C. R. posting machine cashiers. Apply Goldberg's, 4756 S. Ashland.

CASHIER—For drug store. Apply at 1801 S. Ashland-av.

CASHIER—Nights; exp. necessary; write full qualifications. Address T J 74, Tribune.

Clerical Workers
Order Fillers
Comptometer Operators
17 to 40 years of age
No experience necessary
Time and one-half for all overtime in excess of 40 hours per week.
Opportunity to earn from $16-$22 per week.
Quick advancement for those who qualify.
Ideal working conditions—airy and light.
Nonprofit cafeteria for employes only.
Apply 8 a. m. to 4 p. m. daily and Saturday until noon.
SPIEGEL, INC.
1038 W. 35TH-ST.

CLERK-TYPIST
High school graduate; typing 60 words per minute; experienced preferred; salary $20. Address L Y 246, Tribune.

CLERK and mailing dept. assistant—$18 per wk.; experience unnecessary; high school graduate. Address L Y 244, Tribune.

CLERK-TYPIST—Experienced; 20-30 years; far south side; high school graduate; preferably married; salary $25 week. Address X K 185, Tribune.

CLERK—For delicatessen. Must be experienced. Call Wellington 5879.

CLERK—For bakery; steady. 4606 N. Western-avenue.

Comptometer Operators
Proficient on all operations of the machine.
CHICAGO MAIL ORDER CO.
511 S. Paulina-st.

Comptometer Operators
2 beginners, regular full time positions. Apply Sally's Frocks, 310 W. Washington.

COMPTOMETER operators—For pay roll and cost work with some experience. Modern office. 1020 N. Kolmar.

COMPTOMETER operators—For nite billing dept.; special bonus for nite work. Oscar Mayer & Co. 1241 Sedgwick.

CORSET SALESLADY
with better specialty shop experience; must know alteration; good salary; permanent; give full particulars in reply. Address T E 292, Tribune.

COSMETICS saleswoman—Expd.; neat, quick, and attractive. Apply 7th fl. empl. office, Chas. A. Stevens & Co., 19 N. State.

COST ACCOUNTANT
Permanent position with a 100% war production industry; must be familiar with machine shop operation and assembly costs. Address X K 228, Tribune.

COUNTER girl wanted at once. Apply 120 W. Madison.

COUNTER girl and helper—For cleaning shop. No exp. necessary. 5620 N. Western.

CREDIT WOMAN
Dress manufacturer offers excellent opportunity; must be thoroughly experienced; no other need apply. Call Miss Zucker, Avenue 8000, for appointment.

[Continued on following page.]

HELP WANTED—WOMEN.

[Continued from preceding page.]

Stores and Offices.

CURTAIN and drapery saleslady—Expd.; good pay. Rogers. 2833 Milwaukee-avenue.

DENTAL ASSISTANT AND TYPIST—DR. HARVEY. 740 W. MADISON-ST.

DRESSES, COATS, SUIT SALESLADIES—Expd.; excellent pay; steady employment. Apply 3947 W. North-av.

DRUG store girls—General; exper.; steady. Mr. Stephan, Liggett Drug Stores, 150 N. State at Randolph.

DRUG, Cosmetic and cigar girls—Good opp. Fay Drug Co. 19 S. Wells.

Elliott-Fisher Bkkpg. Machine Operator
State age, experience, and salary desired; located Northwest Side. Address L M 69, Tribune.

FILE clerk—Expd.; opportunity for intelligent girl familiar with office routine. Permanent. 364 W. Chicago-av.

FILE Clerks—3 beg. or expd.; nr. n. w. side; permanent. Address X K 429, Tribune.

FILE Clerk and Typist—Give age, exp. and phone. $15 week. Address G 127, Tribune.

FITTER and alteration woman — Must be thoroughly experienced on better dresses and suits. Toby, 2344 E. 71st-st.

FOUNTAIN CLERKS AND WAITRESSES
Good salary plus meals, plus gratuities. With or without exp. Full time or part time. No Sunday work or late evenings. Apply office, George De Met, 75 W. Van Buren, 2d floor.

GENERAL office work—Posting, filing, etc., small office, 1 block from loop. State age, experience, and salary expected. Address X K 445, Tribune.

GENERAL OFFICE WORK. Diversified. Young woman for typing, filing, clerical duties; perm.; opp. for advancement; will train. Monroe 5520.

GENERAL Office Work in cleaning store. Steady position. 2639 W. 63rd. Hem. 2380.

GEN. off. girl-typist; near north side; state exp. Address X K 432, Tribune.

GIRLS—WOMEN
16 and Over
NO EXPERIENCE NECESSARY
INDEX CLERKS
CHECKERS
ENTRY CLERKS
TICKET PULLERS
TYPISTS
Time and one-half after 40 hours per week. Paid rest periods in morning and afternoon.
Good pay. Chance for advancement.
Employees' cafeteria, library, merchandise discounts, six paid holidays annually, liberal vacation policy, excellent working conditions.
Chicago Mail Order Co.
511 S. Paulina-st.

GIRLS 16 OR OVER
THE WESTERN UNION TELEGRAPH CO. Apply Miss Hardesty, 417 S. La Salle-St. Bring birth record and social security No.

GIRLS—ACTIVE AND ALERT, for order filling, etc., in wholesale house; 40 hour week; excellent working conditions. No experience required. 5th floor, 1445 W. JACKSON-BLVD.

GIRL—With liquor exper.; must have knowledge of 52 A & B records, state reports, billing comptometry; prefer one who also has knowledge of bookkeeping. Call Mr. Varges at Yards 7070 for appointment.

GIRL—With knowledge of or experience in simple bookkeeping for keeping stock record books. Give full details when replying in own handwriting. ADDRESS X K 455, TRIBUNE.

GIRLS [2]—For small office; general office work; take dictation; opportunity for secretarial position. Consolidated Mfg. Co., 2001 S. Calumet-av.

GIRLS—17 yrs. or over; neat; active; for full time stock and inspection work; no exp. nec. Apply 7th fl., employment office, Chas. A. Stevens & Co., 19 N. State.

Girls—Longhand Billing
and clerical work; 40c per hour; 5 days. Apply Mr. Schmits, 29 E. Hubbard.

GIRLS—Earn as you learn. Opportunities. Permanent business; permanent job. Address X K 471, Tribune.

GIRL—Experienced to fill and check orders in wholesale accessory house. Morris Levy & Co., 216 W. Adams.

GIRL—FOR POSTING COSTS, TYPING, general office work. Good opportunity. Steady. Haymarket 3710.

GIRL—Young, capable, good typist. For motion picture distributor. Phone State 3708, after 10 a. m.

GIRL—20-30, to work in small office. Must have some knowledge of bookkeeping. Address T M 100, Tribune.

GIRL—For order filling and light stock room work. Full time. Permanent position. Address L P 279, Tribune.

GIRLS—Office and dining room; good salary and maintenance. North Shore Health Resort. Winnetka 211.

GIRL—To do general office work in radio repair shop. Apply 454 W. North-av.

GIRL—For clerical work. Some stenography. Apply 4711 W. Lake-st., mornings.

GIRL—For retail store; good salary. Call Armitage 1348 after 10:30 a. m.

GIRL—For gen. office work, errands and mailing. Address N D 414, Tribune.

GIRL—For cleaning and dyeing store; experienced or unexperienced. 3906 Broadway.

GIRL—Gen. office; typing not neces. Can use beginner. $15 week. Address G 128, Tribune.

GIRL—For gen. office work. Phone Palisade 9170.

GIRL for cost records—Gen. office work. Maurice Lenell Cooky Co., 4040 Belmont.

GIRLS.
High school graduates for clerical work. $85.80 mo. for 40 hr. wk., extra bonus for nite work from 5 to 2 p. m., 5 nites a week. Reply by letter only Time, Inc., 330 E. 22d. Personnel Dept.

GIRLS
Several interesting positions now open in general office of large mfr.; West side; statistical, record, clerical work. State age, education, exp. Salary $18-$20. Address X K 114, Tribune.

GIRLS—ACTIVE AND ALERT for order filling, etc., in wholesale stockrooms. 40 hr. wk. Exc. working cond. No experience required. A. C. McClurg & Co., 333 E. Ontario-st.

GROCERY order filler—Young woman; $21 wk.; lge. priv. store; so. sd. Dor. 4270.

LARGE FOOD COMPANY
Wants girl for office messengers and typists. $17 start; no experience necessary. Address T L 81, Tribune.

MANAGER DRY CLEANING store—Lady or man; also a counter girl. Call for appointment. Mohawk 2323.

MANICURIST—For women's beauty salon; attractive and neat. Apply 7th fl., empl. office, Chas. A. Stevens & Co., 19 N. State.

MILLINERY SALESWOMEN
Experienced in selling high class merchandise to a particular clientele.
BLUM'S-VOGUE
Apply 5th floor. 624 S. Michigan.

MODELS
Tall, size 14. Must have exp. modeling custom made clothes. Rm 228, 840 N. Mich.

OFFICE CLERK
Old and well established Chicago firm desires a girl for office work; must be of good character, neat appearance, and able to fit into surroundings of similar nature; give details such as age, educational background, and nationality; experience desirable but not essential. Address X K 517, Tribune.

OFFICE GIRL to answer telephone and long hand billing; pleasant, north side office; steady work; for interview give details and starting salary. Address T M 221, Tribune.

OFFICE clerk—With wholesale or retail meat experience. Detailed replies in own handwriting; salary desired. Address T M 95, Tribune.

OFFICE GIRL—With laundry, office experience. Must be a good penman. ADDRESS J B 157, TRIBUNE.

PAGE GIRLS
Loop location, 5 day week. Excellent opportunity. Please give age, schooling, and phone number. Address X K 249, Tribune.

PAY ROLL COST CLERK
Experienced in pay roll distribution and supervision of timekeepers. Manufacturing plant northwest side. State age, education and experience. Address X K 128, Tribune.

PAY ROLL OR COST CLERK. Good at figures, fast, accurate, and neat. Steady position and excellent opportunity. Art. Pub. Co., 2509 Cermak-rd.

HELP WANTED—WOMEN.

Stores and Offices.

PAY ROLL CLERK
Calculator experience desirable. Steady employment with nationally known organization. State age, experience, salary expected. Address X K 466, Tribune.

Personnel Assistant
Girl, 17-24, for varied duties in progressive personnel dept. of small firm; accurate typing, light dictation and pleasant personality essential. Transportation, L or street car. Apply 225 W. Huron, 4th floor.

Physically Handicapped
We are prepared to offer full or part time sales work to those with minor physical handicaps in our Variety Stores thruout the city. Write stating your qualifications and the nature of your physical disability. We will arrange for interview in the store nearest your home if we believe you might qualify as a sales person. Address X K 106, Tribune.

RECEPTIONIST in doctor's office—Capable of doing laboratory work, afternoons. Address S M 544, Tribune.

RECORD SALESGIRL. Experienced phonograph record salesgirl; age 21 to 35; salary; permanent position. Carson Pirie Scott & Co., Wabash and Monroe, 6th floor, Music Center.

SALES CORRESPONDENTS—Three; experienced; accustomed to dealing with variety, furniture and genl. stores in small communities; assist sales mgr. and take over direct mail correspond.; follow up and genl. sales building work; good opportunity and steady positions for hard workers. Art Publishing Co., 2509 W. Cermak-rd.

SALESLADIES
For smart Michigan-av.
LADIES' SPECIALTY SHOP
Must be exp'd in selling ladies' ready-to-wear. Apply Rm. 305, 700 N. Michigan.

SALESGIRLS—For womens' hand bags, gloves and accessories; only those with exp. in these lines need apply; state qualifications. Address X K 65, Tribune.

SALESLADIES—Steady and extra for coat and dress shop. $If you are interested in making more money apply at once. Howard, 4644 Sheridan-rd.

SALESWOMAN—Experienced; for millinery and ready-to-wear. Apply 7th floor employment office before 11 a. m. Charles A. Stevens & Co., 19 N. State-street.

SALESLADIES—Expd.; for corset and lingerie shop. S. west side. Steady position. GOOD SALARY and advancement. Address T L 54, Tribune.

SALESLADIES—Young girls; full and part time in sweater and accessory dept. Spaulding's. 4632 Sheridan-rd.

SALESLADY—Expd. in ladies' ready to wear; good salary. Harmony Credit House, 949 E. 63d-st.

SALESLADIES—With dept. store exper.; good salary and commission. Herst Dept. Store, 4057 Lincoln-av.

SALESGIRL—Age 30-35; must speak English and Polish, 2 days a week. 2109 N. Hoyne. Armitage 0829.

SALESLADY—Experienced in ladies' ready to wear. Hoosier Style Shop, Hammond, Ind.

SALESLADY—Exper.; exclusive sportswear shop. Address T L 97, Tribune.

SALES clerk—No experience necessary. Bleier Brothers, 3435 W. 26th-st.

SALESGIRL—Full time work. Apply Neisner Bros., 6330 S. Halsted.

SALESLADY—Experienced in dresses and suits; good pay. Call Briargate 8297.

SALESGIRL—North side infant wear store; salary, comm. Independence 1641.

SALESLADIES—Exp.; young, attr.; steady and extra; gd. sal. Lelewer, 101 S. Clark.

SALESGIRLS—For dept. stores; age 20 to 35; no exp. nec.; $20 plus bonus. Well. 5224.

SALESWOMAN—Stationery dept. Woodworth Book Store, 1311 E. 57th-st.

SECRETARY—DICTAPHONE exp. and college graduate preferred. State age, business exp., and starting salary expected. Address T M 215, Tribune.

SECY.-STENO.—One girl loop office; $17 wk. Address E 495, Tribune.

SHOE SALESWOMEN
4 expd. shoe saleswomen needed to complete our permanent selling force in high style shoe section on 5th floor. Apply employment office, 3d floor.
MARSHALL FIELD & CO.

SHOE SALESLADIES—EXP.
for family shoe dept. Full or part time. Abrams Dept. Store, 3131 Lincoln-av.

SHOE clerk—Experienced; exc. working conditions; family shoe store; steady position. Apply 6502 Cermak-rd., Berwyn.

STENCIL CUTTERS NIGHT WORK
11 p. m. to 7:30 a. m.
50c per hour to start.
Good working conditions—perfect lighting—nonprofit cafeteria.
Work 5 nights per week.
Apply from 8 a. m. to 4 p. m. and Saturday until noon.
SPIEGEL, INC.
1038 W. 35th-st.

STENOGRAPHER
General office work; young, intelligent, neat; steady position; loop advertising agency; starting salary $90 month. Phone Harrison 8612.

STENO.-SECRETARY
Fast, accurate, versatile, for export sales office, West Rogers Park; pleasant working cond. Write fully, qualifications, age, exp. Harry J. Scheel, 2654 Morse-av., Chicago.

STENOGRAPHER, A-1
Needed at once in Chicagoland area; experienced in athletics and recrational activities. Please give age and training. ADDRESS X K 556, TRIBUNE.

STENOGRAPHER—Experienced on aircraft parts, having general knowledge of aircraft nomenclature, by company located Clearing industrial district. Give details of experience, salary expected. P. O. Box N., Summit, Ill.

STENO.-SECRETARY
Interesting work; steady; advancement; permanent for competent stenographer with all around business sense. Apply 9 to 11 a. m. 3825 W. Armitage-av.

STENOGRAPHERS
WANTED—By old, reliable organization; stdy. work; mod. offices. Call at room 224, 3166 Lincoln-av. Ask for Mr. Meggs.

STENO.—Rapid and accurate in dictation and transcription; able to handle usual secretarial duties efficiently; state age, education, experience, and salary desired. Address X K 54, Tribune.

STENOGRAPHERS—Fast, accurate, neat, dictaphone exp. helpful; for mfr. of pictures and mirrors; good steady positions. Art Pub. Co., 2509 W. Cermak.

STENO.—With some bookkeeping exp., to take charge of small office, near north side. Excellent oppor. State age, exper., and salary desired. Address L G 359, Tribune.

STENOGRAPHERS, genl. office help, light stockroom work; not over 45 years. Good salarys. Sats. off. Exper. not necessary. Phone Del. 9705.

STENO. with bkpg. exp. for small loop off. 5½ day week. $100 mo. start. Write, giving age, exp., and phone No. Address X K 478, Tribune.

STENOGRAPHER—Beginner, for office on west side, near "L"; hours 9-5, ½ day Sat.; $15 to start. Address L F 261, Tribune.

STENOGRAPHER—Able to take dictation and type; 40 hr. wk.; perm.; advancement. Dernberg Fur Co., 190 N. State, Rm. 818.

STENOGRAPHER—South Side firm; excellent oppor.; give age, exper., refs., salary to start. Address X K 321, Tribune.

STENOGRAPHER—Experienced for stenographic and clerical work. Borg & Beck Division, 6558 S. Menard.

STENOGRAPHER—Must have knowledge of inovices; defense plant. Elcor, Inc., 1060 Adams.

STENOGRAPHER-Ediphone exp. preferred—General office work. Reply by letter only. Wessel Co., 458 E. 30th.

STENOGRAPHER—Small switchboard; for Catholic org. State religion, age, exper., and salary. Address X K 370, Tribune.

STENO.—Permanent, part time work; hours to be arranged. Address X K 433, Tribune.

STENOGRAPHER—Expd.; $25 to start; stdy. pos. 1148 Chicago-av. Ritholz Optical Co.

STOCK GIRLS AND PACKERS
Permanent positions; no exp. necessary. Apply employment office, 3d floor.
MARSHALL FIELD & CO.

SWITCHBOARD oper.—Exp.; neat appear.; for busy brd. Ap. Mon., 8:30 a.m., 626 S. Clark.

SWITCHBOARD-cashier—Young, experienced; refs.; good salary. Lelewer, 101 S. Clark.

SWITCHBOARD Operator and general office work. 2931 W. Van Buren.

TELEPHONE skip tracer—Thoroughly experienced; salary. Dearborn 7932.

TYPIST and general office work—State age, education, experience, and salary. Address X K 350, Tribune.

TYPIST—Also office work, at once; steady employment. $17.00 weekly. Apply Rm. 400, 222 N. Wells.

TYPIST—Steno. exp.; fast, good at details; light dictation. Mr. Kahover, J. B. Simpson, Inc., 831 W. Adams.

TYPISTS [2]—Beg. or expd. Mail order; nr. n. w. s.; gd. pay. Address X K 112, Tribune

TYPIST-gen. office—Must be accurate, rapid; exp. or beginner. 32 W. Washington, 409.

HELP WANTED—WOMEN.

Stores and Offices.

TELLER
Experienced; ex-cashier or bank teller; north side preferred. Age no handicap. Address X K 437, Tribune.

TYPIST-Clerk for accounting dept. and general office; so. west side mfr.; excellent future. State age, exper., salary, etc. Address X K 161, Tribune.

TYPIST—Several yrs. exper. in gen. ofc. work; gd. at figures; A-1 oppor. State age, sal. expected, and all qualif. in own handwriting. Address X K 324, Tribune.

TYPIST—Genl. office work in loop; 5 day wk.; exper. desirable but not essential. J. K. Reynolds Co. 303 W. Lake-st.

TYPISTS. Piece work. Good opportunity. Apply 1300 W. Jackson-blvd.

TYP.—Some steno. work; gen. ofc. work; gd. at figs.; 44 hr. wk. State age, exp., sal. des. Apply by letter, Morris Fink, 671 W. Wash.

TYPISTS-Biller—Also girl for small switchboard; $18 wk.; wholesale mail order house, 230 W. Monroe. Apply 9 a. m. Mon.

TYPISTS—General office; loop; permanent; experience not necessary; good opportunity. Address L S 220, Tribune.

WOMEN
Openings for qualified young women, 17 years of age or over, for typists, sorters, order fillers and packers.
SEARS ROEBUCK & CO.
Homan & Arthington-sts.
Rm. 15, Administration Bldg.

WOMAN FOR FOUNTAIN LUNCHEONETTE. DRUG STORE; DAYS. 800 N. WELLS.

Young Lady, 20-30
for production manager's office. Must be good at figures. See Mr. Singer. 900 W. NORTH-AV. 2D FLOOR.

2 ALERT, capable sales people—Initiative and imagination for counter sales in Chicago's oldest dress yard goods concern; good sal., perm. posi. Address L P 410, Tribune.

YOUNG GIRLS—For sales work in large food store; experience not necessary. STOP & SHOP. 16 W. Washington-st., Room 210.

Professions and Trades.

A CAREER
FOR GIRLS, AGES 17-25.
The Western Union Telegraph Co. offers an opportunity to alert, intelligent girls to be trained as automatic telegraph operators. Girls who qualify will be paid while training and upon graduation, will have an opportunity for immediate employment at a good salary. Must have high school or equivalent education. Apply employment bureau, 417 S. La Salle-st., and ask for Mrs. Ruth Anderson.

ALTERATION—Expd., white; better dresses; good opportunity. 1525 E. 53d-st., R. 902. Hyde Pk. 3991. Apply Sun.-Mon., 9-4.

ALTERATION woman — Expd. on ladies' dresses, suit coats. Good sal. 4042 W North-av.

ALTERATION woman and expert fitter—Permanent; only experienced need apply. 25 E. Washington, Rm. 908. Dea. 2830.

ALTERATION corsets—Must know fitting; steady; good pay. 5938 Roosevelt-rd.

ALTERATION WOMEN — MICHIGAN-AV. EXP. APPLY 912 N. MICHIGAN.

APPLIQUE CUTTERS—Expd.; $15 week for 35 hours. 234 Market, 5th fl.

APPRENTICE-SHOPPER—Will teach millinery trade. 742 Marshall Field Annex.

ARTIST—For decorating on Tole and Wood. Preferably furniture exp. Husar Tole, 325 W. Ohio-st.

ARTISTS—Expd. on statuary, with oils and lacquers. Gd. sal. 833 W. Washington.

ART stencil sprayers—For floral designs on handkerchiefs; gd. work'g cond.; steady wk.; gd. pay. H. I. Herzman, 230 S. Franklin.

ARTIFICIAL flower makers—White. Apply 4th fl., B. R. Gebhardt Co., 430 W. Erie.

BEAUTY TECHNICIAN
Licensed; age 28-35; ability to demonstrate, lecture and sell essential; experienced operator in permanent hair waving, tinting and styling; must be free to travel. Helene Curtis Industry. For appt. phone Cap. 4111, Mr. G. Condos, 1-5 p. m. only.

BEAUTY OPERATOR—All around; must be expert finger waver; salary and commission. Insurance Exchange Beauty Salon, 175 W. Jackson-blvd. Room A-731.

BEAUTY OPERATOR
A-1. All around. Top salary. 7538 N. Ashland-av. Sheldrake 9856.

BEAUTY operators—All around; must be expert; good salary. Mathiel Beauty Shop, 11446 S. Michigan.

BEAUTY OPERATOR—Scalp treatment; start immediately. John E. Warner's office, 36 S. State-st. Phone Central 1451.

BEAUTY Operator—Yng.; exp.; exc. salary; stdy. Busy air cond. salon. Strader Beauty Salon, New Field Bldg., 135 S. La Salle.

BEAUTY operators [3]—Perm. waving only; steady; good salary. Also 2 all around opers. Apply 6 E. Randolph, Rm. 203.

BEAUTY operators—Full and part time; exp.; sal and comm.; no eves.; Evanston. UNIVERSITY 3333.

BEAUTICIAN—Expert at hair tinting; full or part time; good sal. Bayard's, 605 Davis-st., Evanston. Univ. 4848.

BEAUTY oper.—Exp.; also manicurist; gd. sal., gd. hrs. 163 S. Oak Pk.-av. Euc. 1314.

BEAUTY operator—Good hours; salary and comm. 1314 S. 5th-av., Maywood.

BEAUTY operator—1 steady, 1 part time. $20-$22 up. Hollycourt 9400.

BEAUTY operator—To teach practical; good sal.; Hi. Schl. edu. 4066 Milwaukee-av.

BEAUTY opers.—Steady position. $25 and up sal. 2505 W. 63d. Prospect 0767.

BEAUTY operator—Agnes Beauty Shop, 627 Grove-st., Evanston. Greenleaf 9090.

BEAUTY OPERATOR—Experienced; $23; 40 hours; steady. 3606 N. Nordica.

BEAUTY operators—A-1 all around. 5 days. $25 salary and comm. 1931 Belmont.

BEAUTY oper. — Exp. Gd. sal. and comm. Vivian's Beauty Salon, 1507 Lawrence-av.

BEAUTY oper.—All around; stdy.; gd. hrs., gd. wages. 6552 S. Halsted. Wen. 7060.

BEAUTY operator—A-1 hair stylist; $25 and comm.; 5 days. 4182 Archer. Laf. 4639.

BEAUTY Operator—Good hours; good pay. Call Mansfield 1339.

BEAUTY operator—Finger waver, 8:30-4:30, steady. Maison Rudolph, 58 E. Washington.

BEAUTY operator—A1; all around; $22 sal. and comm.; steady. 1931 Belmont-av.

BEAUTY oper.—All around; gd. sal., comm.; steady. 3312 W. Madison. Nevada 2213.

BEAUTY operator—Experienced. Good salary. 8140 Cottage Grove.

BEAUTY operator—All around exp.; steady; loop shop. 55 E. Washington, Rm. 523.

BEAUTY oper.—Expd.; all around; good pay; 5 day week. 1948 E. 71st-st. Dor. 2012.

BEAUTY Operators—Full and part time, exp. all around. Exc. sal. Kedzie 7520.

BEAUTY OPERATOR—Expert, all around. Mme. Love, 31 E. Madison.

BEAUTY operator—Expd.; good sal.; comm. and good tips. Steady. Call Mohawk 3446.

BEAUTY operator—Exp'd; full time; steady; gd. salary. 5039 S. Damen. Prospect 1090.

BEAUTY operator—Good salary. Nice shop. Gd. working cond. Apply 18 S. Pulaski.

BEAUTY operator—Exp.; steady; no eve. 9:30-6. 2503 East 75th. Sou. Shore 8405.

BEAUTY operator—Experienced; good salary for right party. 17 N. State. Suite 1222.

BEAUTY operator — Exper'd; steady; 5 day week; good salary. 3155 N. Linder-av.

BEAUTY operator—Good hours and salary. Powder Box, Delaware 7842.

BEAUTY operator—Experienced; steady; good salary. 5149 Lincoln-av., Ravenswood 7978

BINDERY girls—Expd.; to work on folding machines; 11:30 p. m. to 8 a. m. 3d shift; good pay. Address X K 586, Tribune.

BINDERY or paper box girls—Expd. for gluing and turning covers and boxes. S. K. Smith Co., 2857 N. Western.

BLIND stitch hemmers—Exp.; work on govt. skirts; days or 5 to 10 eves. Also exp. sgle. need. opers. 3729 Belmont, 2d flr.

CAKE ICERS
Exp. pref.; day or night work; good pay; chance for adv. to those who qual.; steady; must be neat. Schlosser's, 4822 Lincoln-av.

CANDY WRAPPERS
Girls wanted, 18-35 years, day or night work, to wrap and pack candy. Steady work; good wages; no exp. nec. 1013 N. Cicero.

CANDY PACKERS
Wht.; girls with sufficient experience can make well over 60c per hour. Also 50 girls to learn packing.
Happy Hostess Candy Co.
615 S. PEORIA-ST.

CANDY PACKERS
for bulk carton packing and fancy box chocolates. Day or night work. Exp. or inexp. Apply 421 W. Erie.

CANDY PACKERS
Steady work. Good pay. SHOTWELL CANDY CO., 3501 Potomac.

CANDY packers—Exp. preferred; will consider beg. Apply 1933 S. Halsted, 4th flr.

CARTON FORMERS—Experienced girls only. Apply 8-11 a. m. Sawyer Biscuit Co., 1041 W. Harrison.

CHOCOLATE and bon bon dippers, exp.; good pay. Fannie May Candy Co., 1137 W. Jackson-boulevard.

COLORED GIRLS
Learn to set pins in bowling alley. We teach you so you can earn $3 to $4 per day. Must be strong; age 22-32. Apply 11 a. m., Lawrence Bowl, 1820 Lawrence.

DENTAL assist.—Exper.; $20 wk. Madison-Crawford dist. Address X K 465, Tribune.

DRAFTSWOMAN—Tracer, map work; location Chicago. Send small sample of work and state qualifications and salary in reply. Address X K 582, Tribune.

DRESSMAKER—Experienced on wedding and evening gowns. 1280 Milwaukee-avenue.

HELP WANTED—WOMEN.

Professions and Trades.

DRAPERS AND FINISHERS
Must be thoroughly expd. on custom made clothes. App. R.228, 840 N. Michigan.

Electrical Workers
YOUNG WOMEN FOR WORK ON THE FOLLOWING OCCUPATIONS IN CONNECTION WITH THE MANUFACTURE OF ELECTRICAL APPARATUS.
ASSEMBLERS
MACHINE OPERATORS
COUNTERS & PACKERS
GLASS WORKERS
INSPECTORS
SOLDERERS
TESTERS
WIREMEN
Western Electric Co., Inc.
23D-PL. AND CICERO-AV., CICERO, ILLINOIS.

ELECTRICAL WORKERS. Women's dept.; winding coils and motors; opportunity for advancement; good pay and working conditions. Johnson Fan and Blower Corp., 1319 W. Lake.

EMBROIDERY OPERATOR
EXPERIENCE ON LETTERING SHIRTS.
Girls for lt. fcty. work
TRIANGLE BOWLING SHIRT CO., 428 S. WABASH.

Factory Women—Girls
White, 18 to 50. LIGHT FACTORY WORK. No experience necessary. Good wages. Come ready to work. Gardner & Co., 2d flr., 2309 Archer.

FACTORY GIRLS
18-30; permanent job; light work; chance for advancement. No experience nec. G. J. Aigner Co., 503 S. Jefferson.

FACTORY GIRLS. Expd. in synthetic resin cement work; can use some beginners; defense work. KABO CORSET CO., 729 MILWAUKEE.

FACTORY GIRLS—LIGHT FACTORY WORK. 418 N. MAY-ST.

FINISHER—For photographic studio. Apply at Toloff Studio, 518 Davis-st., Evanston. Phone University 2178.

GIRLS—WOMEN
16 and Over
NO EXPERIENCE NECESSARY
ORDER FILLERS
COAT PACKERS
SHIPPING PACKERS
Time and one-half after 40 hours per week. Paid rest periods in morning and afternoon.
Good pay. Chance for advancement.
Employes cafeteria, library, merchandise discounts, six paid holidays annually, liberal vacation policy, excellent working conditions.
Chicago Mail Order Co.
511 S. Paulina-st.

GIRLS
Unique opportunity for ambitious girls, 16-18 years, to learn the art of
DIAMOND CUTTING
Limited amount of candidates will be accepted.
Apply in person.
30 W. Washington-st.
Room 1432.

GIRLS 17-35
Experience Not Necessary
STEADY EMPLOYMENT
For work in shoe factory. Good chance for advancement.
THE FLORSHEIM SHOE
3961 BELMONT
or 541 W. ADAMS

GIRLS—WOMEN
18 or over, for pleasant, light work, wrapping and packing bakery products. No experience necessary. Apply 9 a. m.-3 p. m. Monday, September 14th.
The Great Atlantic & Pacific Tea Co.
4248 W. 47TH-ST.

GIRLS
For Packing Candy
Steady work; time and a half for overtime; no experience necessary.
BUNTE BROTHERS
3301 W. FRANKLIN-BLVD.

GIRLS—WOMEN
LIGHT FACTORY WORK
PUNCH PRESS, MOLDING, TURRET, LATHE, GRINDING, INSPECTORS. NO EXP. REQUIRED—WILL TEACH. EVERSHARP, INC. 1800 W. ROSCOE-ST.

GIRLS
NO EXPERIENCE NECESSARY. MODERN BOXES, INC. 4949 N. PULASKI-RD.

GIRLS
For packing and filling orders. No experience necessary.
WALTER FIELD CO.
610 W. FULTON-ST.

GIRLS
for general factory work; knitting dept.; steady work; good pay. 1319 S. Michigan, 5th fl.

GIRLS AND WOMEN
Table work on paper novelties and picking orders; night or day; no previous exp. necessary; nice, clean work in pleasant surroundings; white. 240 E. Ontario-street.

GIRLS—WOMEN
No exper. nec., for light factory work, congenial surr. Borin, 1325 S. Cicero.

GIRLS—Mechanically inclined for light factory work; some assembling or machine exp. an advantage; day shift. Steady wk.; clean, modern plant. 364 W. Chicago-av.

GIRLS or young women—For stock rm. work; exp. with drug store merchandise helpful but not necessary; day work, 40 hrs. a wk.; steady. Liggett Drug Co., 310 W. Polk.

GIRLS—White; for general factory work; no experience necessary; starting salary $16; 40 hour week; rapid advancement. H. I. HERZMAN, 230 S FRANKLIN-ST.

GIRL to pack and rack engraved work as run from carber die press; steady; good working cond.; age, exper., sal. expected. Address X K 439, Tribune.

GIRL—White, 20-35, for light factory work; choice of 2 shifts, 8 a. m. to 4:30 p. m., or 12 p. m. to 8:30 p. m.; wages 35c to 47½c per hour. Apply 2d floor, 226 W. Ontario.

GIRLS and women—To pack ice cream cones; no experience nec. Illinois Baking Co., 2230 S. Union, 2d floor.

GIRLS and women—Wht., to learn pleasant, artistic work in china factory; no exp. nec. Good salary. 2715 S. Archer.

GIRLS—White; exp. for box factory work. Apply at Master Paper Box Co., 939 W. 35th-st. 2d floor.

GIRLS—White; pleasant work; day and night shifts; good pay; chance for advancement. Phone Victory 0372 for appointment.

GIRLS—To learn to wrap statues and novelties; near north side; $14 to start; give phone. Address L Y 269, Tribune.

GIRLS—LIGHT FACTORY WORK. NO EXPERIENCE NECESSARY. 627 W. LAKE-ST. 2D FLOOR.

GIRLS—White; for packing; South side company; 45c per hour; part or full time. Address T E 474, Tribune.

GIRLS—White; to learn folding towels, wrapping bundles, pressing in Linen Supply laundry; good wages. 849 N. Franklin.

GIRLS and Women—Light factory work; not less than 38c per hour. Good opportunity. G. & Co., 2309 Archer-avenue.

GIRL—To learn photography; excellent opportunity for right person. Room 711, 8 S. DEARBORN.

GIRLS—For light factory work; must be over 18 yrs. of age and U. S. citizens. Cook Chocolate Co., 1000 N. Orden-avenue.

GIRLS—LIGHT FACTORY WORK; STEADY. GOOD PAY. 1900 S. STATE.

GIRLS—Wht.; yng.; bindery work. No exp. nec. Plastic Binding Corp., 732 S. Sherman.

GIRLS—Pack candy; no exp. necessary; $18.20 week; steady. 612 Orleans-st., 2d.

GIRLS and women—Good pay; light factory work. 500 Sherman, 8th floor.

HELP WANTED—WOMEN.

Professions and Trades.

Girls—Learn Dress Trade
We will train you in all parts of dressmaking. Paid while you learn. Apply all week. 4119 Belmont-av.

GUIDE LECTURERS—[2] yrs. college basic sciences or equivalent training. Museum of Science and Industry, Jackson Park, Monday at 10 a. m.

HAND SEWER
Expd. for muslin pocket springs; steady work in Detroit factory; $26 per week to start. Cavaler Spring Co., 670 Henry-st., Detroit, Mich.

HAND GLUE AND S & S OPERATORS. Experienced; also unexperienced; good pay, steady work. Apex Paper Box Corporation, 2318 So. Western-av.

INSPECTORS
SHOULD BE ABLE TO USE GAUGES, MICROMETERS, CALIPERS, AND READ BLUEPRINTS. IN REPLY GIVE AGE, EDUCATION, EXPERIENCE IN FULL, SALARY EXPECTED, AND PHONE NUMBER. Address X K 557, Tribune.

IRONER—Colored; experienced on shirts and collars. Apply 11452 S. Front-st.

LAUNDRY WEARING APPAREL OPERATOR AND A SHIRT CHECKER. Excellent working conditions; hi wage rate; good place to work; drop in and see. The Rainbow Laundry, 4307 W. Division.

Laundry Shirt Checker
Also wearing apparel operator. RAINBOW LAUNDRY, 4307 W. Division.

LAUNDRY help—White; feeders and folders; 30-40 yrs. old; exper. preferred. Union Linen Supply, 4131 E. Ravenswood.

LAUNDRY markers and sorters—Exp. not necessary. Excelsior Laundry Co., 2842 Wentworth.

LAUNDRY—Shirt ironer and soft clothes ironer. Exp. only. Best pay. 7 E. Delaware. Del. 3611.

LAUNDRY feeders and folders—White. SWAN LAUNDRY, 4120 Belmont-av.

LAUNDRY operator—Flatwork folder; 40c per hr. Happy Day Ldry., 2605 Armitage.

LDRY. col. girls [2]—Pl. clothes iron, shirt finish. 2108 N. Clark. Bellview H. Ldry.

LIGHT factory work—And power sew. mach. operators; nights; substantial earnings possible on piece work. Employmt. off. open Sunday. Dryden Rubber Co., 1014 S. Kildare.

LIGHT assembly work and coil winding—Girls 18-35; must be citizens; 45c per hr. Monarch Mfg. Co., 2014 N. Major.

MANICURIST—Expert. Guarantee salary. 160 N. La Salle, Room 1115.

MACHINE SHOP
Women for training in shop work such as milling machine, lathe, grinding, bench work, inspection, etc. Also openings for women with exp. in assembling, wiring, cable forming, and soldering. If now employed in war work do not apply. TELETYPE CORPORATION. Employment office. 2600 Southport.

MANICURIST—Experienced; good opportunity and salary for right party. Crystal Lee Beauty Salon, 809 E. 82d-st.

MANICURIST—A-1; $18.50 GUARANTEE. 7538 N. ASHLAND. SHE. 9856.

MASSEUSES—Experienced, with sales ability. SELAN'S, 59 E. Madison-st.

MILLINERY MAKER—Able to sell; not over 30 years old; must be expd.; steady work; apply in person. Angela Models, 169 S. Oak Park-av., Oak Park, Ill.

MILLINERY makers—Experienced on better hats; good prices. Julien Hats, Inc., 65 E. South Water-st., Room 701.

MULTIGRAPH OPERATOR
Full time. Apply 1300 W. Jackson-blvd.

NEW NORTHWEST SIDE LOCATION
YOUNG WOMEN FOR ASSEMBLING, WIRING AND SOLDERING ON ELECTRICAL APPARATUS; NEW BRANCH PLANT CONVENIENTLY LOCATED FOR NORTHWEST SIDE RESIDENTS. APPLY EMPLOYMENT OFFICE, MAIN PLANT.
Western Electric Co., Inc.
23D-PL. AND CICERO-AV., CICERO, ILLINOIS.

OPERATORS
LEARN TO SEW
DRESS MANUFACTURER OFFERS WONDERFUL OPPORTUNITY TO YOUNG GIRLS. PAY WHILE LEARNING.
WE CAN USE EXPERIENCED
single needle, button hole, and button machine operators and pressers. GOOD SALARY AND BONUS. Steady, all year 'round income. Apply 3021 N. PULASKI-ROAD.

OPERATORS
White—Must be experienced on single needle and special machines. Better line cotton dresses. Apply
4119 BELMONT-AV.

OPERATORS
Power sewing machine; experienced on canvas goods. Steady work. Good pay.
BEARSE MFG. CO.
3815 Cortland-st.

OPERATORS
SINGLE AND DOUBLE NEEDLE IN BRASSIERE AND DEFENSE DEPT., DAYTIME. ALSO FEW GIRLS NITE SHIFT, 4:15 P. M.-12:45 A. M., MAKING PUP TENTS.
FORMFIT CO.
508 S. FRANKLIN. 7TH FLOOR.

Operators—Experienced
We manufacture washable uniforms and offer you a steady job with good working conditions; piece work with a guarantee enables you to earn good pay. 40 hour week with time and a half for overtime. Ottenheimer & Co., 3d floor, 401-7 S. Green

OPERATORS
Part time, morning only, afternoon only; also full time; white; exp. wash dresses, etc.; single needle, other machines; high pc. rates allow aver. earn. $24 wk.; steady. VIKING, 711 W. LAKE-ST. Take Lake, Milwaukee or Halsted car.

OPERATORS
Experienced on power sewing machines; single, 2 and 3 needle, and zig-zag. High wages for A-1 operators. Also learners for inspecting. Come ready for work. 123 N. Wacker-dr., corner Randolph, 6th floor.

OPERATORS
Young women; white; 18-25; to learn to sew; 40c hr. while learning; steady work. 213 Institute-pl., 7th fl. 1 block north of Chicago-av., at Franklin.

OPERATORS
Night Work. Wash Dresses.
Single needle and special. High piece work prices. 404 S. RACINE, 2d floor.

OPERATORS
Expd. single and 2 needle; liberal guaranteed starting salary plus highest piece work rates; apply ready for work. Carmen. 506 S. Wells-st.

OPERATORS—EXPD.
On ladies' dresses; good pay. Also examiners and finishers. Rainbow Garment, 1725 W. North, 2d fl.

Operators—Living North
Exp. on single needle machines, liberal earnings, excellent working conditions. E. R. Moore Co., 932 W. Dakin. [3900 N.]

OPERATORS—EXP.; SINGLE NEEDLE MACHINE; STEADY WORK; GOOD PAY; DAY OR NIGHT SHIFT. JOANNE KIDDY DRESS CO., 212 S. MARKET.

OPERATORS
Straight sewing on power machine; also learners, 40s start. 624 W. Adams, 4th flr.

Operators—Wash Dresses
Single needle and special operators; exp. Top wages; steady. 404 S. Racine, 2d fl.

OPERATORS — Experienced on power machines; day and nite work; steady. Apply 1509 Milwaukee-av., 3d floor.

OPERATOR—On pressing machine in dry cleaning plant; laundry exp. accepted. Liberty Cleaners, 5123 Lake Park. Pla. 3600

OPERATORS — On shirts; experienced. 81 West Van Buren, Room 306.

OPERATOR—Expd., on button and button hole machines. Apply 1514 Milwaukee-av.

OPERATORS — Ladies' blouses, sportswear. Elkins Mfg. Co., 306 W. Jackson, 4th flr.

OPERATORS and cutters—Exp. on dance practice costumes. 32 W. Randolph, 6th flr.

OPERATORS—Exp., on pwr. sewing machines. Burkland Mfg. Co. 4248 N. Western.

OPTICAL WORKERS
Expd. edge grinders, drillers, mounters, etc. Steady work. Excell. opp. Union shop. Ritholz Optical Co., 1148 W. Chicago-av.

ORDER pickers—Preference given those with wholesale or retail drug sundry experience. Address X K 102, Tribune.

POWER MACHINE
OPERATORS—For drapery dept.; good salary. Apply in person to Mr. Cronin.
GOLDBLATT BROS.
39TH AND WOLCOTT.

POWER machine operators—Exp.; also girls exp. in dry cleaning plant as checkers and inspectors. Steady work. Prefer Evanston or North Shore residents. Apply tailor shop, Building 220, U. S. Naval Training station, Great Lakes.

HELP WANTED—WOMEN.

Professions and Trades.

PRESS GIRL—EXPD.; GOOD PAY. Capitol Cleaners, 7432 S. Racine.

PRESS girls—Expd. Birck & Co., Cleaners, 511 Davis-st., Evanston.

RADIO COIL SOLDERERS, ASSEMBLERS, WINDERS. Apply 1811 Thomas-st., 8:30-12; proof of citizenship required. S-W Inductor Co.

RADIO GIRLS
Wiring; soldering; steady defense work. Apply 15 S. Throop-st.

REWEAVERS—Experienced on damaged fancy garments; excellent salary; out of town. Write, Weaver, 44 Whalley, New Haven, Conn.

SEAMSTRESSES
Thoroughly exper. on fine merchandise. Weathered Misses Shop, 950 N. Michigan.

SEWING MACHINE OPERATOR on single needle machine. Worth Mfg. Co., 2011 N. Lawndale.

SEWER—With workroom exper. only, for specialty shop. Call Greenleaf 6161.

SHIRT press operators—Experienced. Best pay. No-Rub Laundry. 3345 N. Clark.

SORTERS AND BUNDLERS
Light work; no experience nec.; 18 to 50 years; defense work. F. D. Farnam & Co., 4940 W. Flournoy-st.

SPRING ASSEMBLERS
ON MATTRESS UNITS.
Steady work in Detroit factory.
CAVALER SPRING CO.
670 Henry-street. Detroit, Michigan.

VAMPER — EXPERIENCED. APPLY SUN SHOE MFG. CO., 617 N. ABERDEEN.

WINDERS and coners—On rayon yarn. U. S. Rayon and Dyeing Corp., 400 S. Market.

WOMEN
Lt. work, no exp. req. $14 to start. Quick adv. Ritholz Optical Co., 1148 W. Chicago.

WOMEN TO PEEL FRUIT
40c per hour. Sprague-Warner & Co., 505 N. Sacramento-blvd. Ask for Mr. Zapel.

WOMAN—Thoroughly familiar with sportswear manufacturing. Take charge of small factory. Good proposition for right party. Call Dearborn 9875.

WOMEN with order picking experience, between 20 and 40 years of age, to pick toiletry and sundry orders. Apply Ford Hopkins Co., 400 W. Erie.

WOMAN or Girl—Expd. icing cakes; no Sunday. Smith Bakery, 1001 W. 63d.

WOMEN OPERATORS
POWER MACHINE
18 to 19; steady; good pay; clean work; straight hourly rate; 8 hour day; 12:15 a. m. shift; previous experience desirable.
THE VIKING CORP.
6733 W. 65TH-ST.

WOMEN—White; 24 to 40; married or single, who are physically fit, able to be on their feet 7 hours a day—5 days a week. This is for light to medium-heavy factory work in a large well established business doing nondefense work. Steady work; good pay. Write letter stating age, height, weight, and previous place of employment. Address H D 161, Tribune.

WOMEN, 18-30
Corrugated box exp.; steady employment. Apply 9-11 a. m., 4200 W. 42d-place.

YOUNG woman—Exper. heavy duty power sewing machine operator. Good pay. State age, exp., present employment, and give phone number. Address G 81, Tribune.

YOUNG GIRL—Packer; also to rack engraved work as run from Carver die press. Apply 501 S. La Salle, 5th floor.

Pharmacist.

PHARMACIST—Reg.; not over 45; single. 745 W. 77th-st. Stewart 2321.

Household Help.

COUPLES — FOR ADVERTISMENTS FOR Couples see separate subheading "Couples" immediately following this subclassification.

CLEANING, kitchen and laundry help—Wht.; day and night. 1753 Congress. See hsepkr.

COMPANION—White, not over 45. Stay. Some household duties. $10 weekly. Drexel 3025.

COOK (White)—FAMILY OF four, in Rogers Park; own room and bath; salary above the average. Telephone Randolph 9035.

COOK-MAID
Family of 3; priv. home, River Forest, wants exp. maid who is splendid cook, good at serving and general hswk., who is interested in good, permanent home. Forest 3173 for appointment.

COOK—Also second maid; white, experienced, good references; wages $22.50 and $20 wk.; prefer sisters or friends. Vicinity Oak Park. Address X K 470, Tribune.

COOK—General maid. Excellent working conditions. Good salary. Address L F 273, Tribune.

COOK—Lt. hswk.; white; 3 adults; good wages; own rm., bath. Midway 5074.

COOK and gen. hswk.; exp.; ref.; adult family; gd. wages; own rm. and bath. Lin.2987

COOK, genl. hswk., asst. boy 2½—Small apt.; stay; 3 nights wk.; $12. Hyd. 5328.

COOK, Gen. Hswk.—White. $17. 4 adults. Room, bath. No laundry. Wellington 8057.

COOK [WHITE] WANTED—CONVENT. 5525 MAGNOLIA-AVENUE. LON. 9527.

COOK—Competent; gen'l hswk.; white; stay; $15 week; own room. Ph. Beverly 5084.

COOK—Hsewk., no winds.; refs.; sm. fam.; own rm., bath, radio; $15. Midway 5515.

COOK and genl. hsewk.—No ldry., no winds.; exc. pay to right party; stay. Arm. 8368.

DOMESTIC—$13; no heavy lndry.; no ckg.; like child.; stay; own rm., bath. Wel. 1467.

DOMESTIC, genl. hswk.—Own rm., rad.; small fam.; extra eves. off; $8-$10. Atl. 7223.

DOMESTIC—Gen. hswk.; plain cookg.; own room, bath. 5430 Harper, 2d. Fai. 5534.

DOMESTIC—Pers. ldry.; no Thurs. or Sun. Own room. $10. 7843 Essex, 1st. Reg. 6317.

GENERAL housework—White; plain cooking; no laundry; 4 adults; own room and bath; only steady with references; $18. Apply between 9-12 a. m., Lincoln 1718.

GENL. hswk.—Own room, bath; 3 adults, 2 children; no laundry; $14. Schumacher 1212 Lincoln-av., Highland Park 36.

GEN. hswk.—Plain cook; assist chil. [3, 6 years]; stay or go; own room, bath. Other help; good salary. Kenwood 3615.

GEN. hswk.—1 small child; no ckg.; 8-5 p. m. No Sun.; go; $8 start. Apply after 6 p. m. 5901 W. Fullerton, 1st. Ber.5252.

GENL. HSWK.—White; expd.; no laundry; assist cooking; assist children; own room; $15; refer. 5501 W. Congress. Col. 4618.

GENERAL HSWK.—COLORED; OWN ROOM AND BATH; 2 SCHOOL CHILDREN; $12-$15. ENG. 8475, BET. 9:30 A. M.-6 P. M.

GEN. HSWK.—WHT.; 30-40; GOOD COOK; GOOD WAGES; 3 ADULTS. LINC. 1260. 2350 N. LINCOLN PARK WEST.

GEN. hswk. and care semi-invalid in family of 3 adults—No lndry.; stay; good home; $10. Call Maywood 6479.

GENERAL housework—White, 18 to 35; good salary; own room. Call Mr. Luis. GRACELAND 6230.

GENERAL hswk.—Cook; exprd.; no laundry; go; good salary. Midway 2304.

GEN. hswk.—1 child; no ckng.; no hvy. ldry. 5½ das.; stay; $12. Mon. 5725 aft.10 Mon.

GEN. hswk.; no cooking, no laundry. Bernberg, 4916 Drexel-blvd., Drexel 4918.

GEN'L hsewk.—1 child 5 yrs. Extra time off; rm., bath, radio; $10. Hyde Park 4796.

GEN. HSWK.—Wht.; 18-38; refs.; own rm., bath; small new house. $16. Wilmette 1442.

GEN. hswk.—No windows, no heavy ldry. Stay. Own rm. 5 day wk. $12. Briargate 8339.

GEN'L hsewk.—Capable; 1 child, 4 years. Own rm., bath. Sal. $12-$15 wk. Hol. 0483.

GENL. hswk.—For new home; mod. equip.; small family; stay. Irving 9371.

GEN. HSWK.—Plain cooking; white; 5½ days; go. Phone after 6 p. m. Edg. 2306.

GENL. hswk.—Expd. with children; no ckg.; stay; good home. Keystone 2792.

GEN. Hswk.—No ldry., no heavy cleaning. Own room. $11. Dorchester 6106.

GEN. HOUSEWK.—EXP.; COOKING; REFS. Good salary. Stay or go. Kenwood 9048.

GEN. hswk.—Ckg., no ldry., no wind.; own room; 1 child; $14. Bittersweet 1909.

GEN. HSWK.—3 adults. Nice priv. room. Gd. pay. Refs. Orner, 1424 Fargo. Rog. 7866

GEN. HSEWK.—Good cook. 3 in family. Own room. Good salary. Cedarcrest 1020.

GENL. hswk.—Cooking; no ldry.; 1 school child; own rm., bath; $13-$15. Mid. 4717.

GEN'L HSWK.—Wht. or col.; gd. home, own rm; 1 child, 2 adults; gd. pay. Cap. 4613.

GENL. hswk.—Cook; afternoon help; care for baby. Buckingham 6717.

GEN. hswk.—No cook., no heavy lndry.; like child.; stay or go. Ardmore 0376.

GENERAL hswk.—White; own rm.; go or stay; 2 adults; expd.; refs.; $13. Mid. 5484.

GEN. HSWK.—WHITE; PL. COOK; OWN RM.; 1 CHILD; $18-$20. S. SHORE 8326.

GENL. hswk.—Wht.; pl. cooking; no laundry; stay; $10, bonus. Austin 5284.

GENERAL hswk.—Wh.; own rm., bath, radio; plain ckg.; $16. Wilmette 1442.

GENERAL housework—White; 3 days a week. 3100 Berteau-av., 1st.

GEN. housework—1 child; no heavy laundry. STAY. $10. Buckingham 3977.

GENERAL housework and cooking—No heavy laundry; good salary. Glencoe 1406.

GENERAL housework—No cooking; own rm. and bath; 2 children; stay. Holly. 8532.

GENL. HSWK.—Good laundress; 5 day week; references; go. Ph. before 12. Col. 6949.

GENL. hswk.—No cook. exp.; assist child; stay; refs. 2665 E. 74th, 1st. Bay. 1785.

GENERAL HOUSEWORK. 4 adults; own rm.; stay. South Shore 3806.

GIRL—For gen. hswk.; your own private rm. and bath; pleasant surroundings. Lande, 919 Lakeside-place.

GIRL—Part or full time, lgt. hswk., asst. mother. Room, board, plus sal. Key. 2756.

HELP WANTED—WOMEN.

Professions and Trades.

Girl—Care 2½ Yr. Child
Own rm.-bath. No hswk. except when maid out. $12. Address L Y 239, Tribune.

GIRLS [2]—1st and 2d; exp. serving; no ldry.; 1 sm. child; own rms., bath, radio; no Sun.; gd. refs.; $15 and $18. Ruby. 6727 Bennett-av. Hyde Park 7909.

GIRL—Gen. hswk.; plain cooking; light hotel apt.; stay; nites off; no Sundays. Call Apt. 301, Sheldrake 7600, after 6 p. m.

GIRL—White; gen. hswk., no cooking; no ldry., no windows; stay; pvt. rm. and bath; other help. Bittersweet 4537.

GIRL—Colored; gen. hswk.; cooking; go nites; other help kept. 444 Belmont, Apt. 7B. Graceland 4022.

GIRL—For general hswk.; experienced; own room, bath, gd. sal.; $15-$18; references. Phone Highland Park 1782.

GIRL or woman—General hswk. Care 2 children. No cooking. Own rm.-board. $10. Glenview 656 or 1131.

GIRL or woman—Care 2 children, age 4-6; other help; no laundry; own room and bath; $12. Hyde Park 4965.

GIRL or woman—To care for 5 room house and small boy; parents employed; go or stay. Call Sheldrake 2350.

GIRL—Wht.; lgt. hswk.; one who will appre. a good home; 3 adults only; good salary. Wellington 2334.

GIRL—Assist care year old baby, light housework; steady, good refs. $10-$12. Gray. 5652 N. Glenwood. Hollycourt 8041.

GIRL—For gen. hswk.; no ldry. 2901 W. Madison, cor. Francisco, cigar store.

GIRL—Wht.; gen. hswk.; 2 adults; no ldry.; no windows; stay; gd. sal. Col. 6038.

GIRL—Wht. 20-30; gen. hswk., care 1 year boy. Stay. $10-$12. Ardmore 6664.

GIRL—Lite hswk.; no ckg., no ldry. Small apt.; gd. sal.; go or stay. Estebrook 5991.

GIRL—General housework; no cooking; personal laundry; good pay. Lake View 8119.

GIRL—For gen'l hswk.; care of children; no cook.; own rm.; stay; $12. Com. 5791.

GIRL—Gen. hswk.; no cook.; 1 child. Stay. Midway 3872. 6905 Cranden. Wall.

GIRL—Light hswk.; assist ckg.; 2 children; other help; own room and bath. Dor. 0583.

GIRL—Cook, light housework; own room, bath; $12. Call Midway 3897.

GIRL—White, general housework in farm home. $14. Morton Grove 5014J2.

GIRL—Gen. hswk.; cooking; 1 child; stay; exceptional home; $15. Fairfax 4470.

HSKPR.—Kind; efficient; white; pleasant west sub. bungalow; widower; 3 daughters, 13 and 15. Address X K 479, Tribune.

HSKPR.—Wht., over 35; must like children; lt. ckg.; stay; gd. pay; own room, bath. Box 144, Minooka, Ill.

HSKPR.—Middle aged, sal., german spkg. woman. 415 Armitage-av. Call from 5-8 p.m.

HOUSEKEEPER—Ckg.; no hvy. ldry. No nites. Own rm. 2 children; gd. sal. She. 5058.

HSKPR.—For rm., bd.; husband part time; apt. and sal. 64 E. Delaware-pl., Call 1-4.

HOUSEKEEPER—White; gd. pay; full charge. Go nights. Stewart 3271.

HOUSEWK.—Ldry.; exper.; ckg.—5 days, 10 thru dinner, 2 adults. Exp. Refs. Rog. 3488.

IRON-clean-serve—25 to 30; recent refs.; $15; stay or go. Midway 7545, aft. 10 a.m.

LITE hswk.—Help care of children; refined, capable person. Longbeach 1581.

LIGHT housework—Other help; no cooking; personal laundry; stay. Austin 3864.

MAID—Exp., white, gen'l. housework for family of 4; cooking, cleaning, ironing, not laundry; $18 wk.; own rm., bath. Write Mrs. E. E. Swick, St. Charles, Ill., or phone St. Chas. 3110 evenings.

MAID—2 adults. 1 child; light cooking; pers. ldry.; no windows; stay; own room and bath. Village 3331.

MAID—For gen. hswk.; white; $18 week; no ldry.; go nights, no Sun.; near transp.; refs. Phone University 8840.

MAID—White; 30-45; stay; go on days; gen. hswk.; gd. ck.; $18 a week. Fairfax 7337.

MAID—White, gen'l hswk.; good cook; own rm. and bath; $14 wk. Hyde Park 5801.

MAID—White; lg. rmr. hse.; mornings. Apply 601 Belden-avenue.

MAID—Gen. hswk.; exp.; cook; cook; bake; own rm.; pers. ldry.; ref.; $18. Whi.7557.

MAID—Exp.; gen. hswk.; plain cooking, light or heavy cleaning. Midway 8154.

NURSEMAID—White, experd. child 20 mo.; pers. ldry.; good home; stay. Call Pensacola 4563.

NURSE—Some exp. with child; 21-40; good home; pos. exc. sal. Gd. Chgo. refs. Sup. 4562.

NURSE—[Practical] for elderly woman, stay, good home, state salary, references. Address X K 207, Tribune.

NURSE-2d maid—Competent; no laundry; stay; $13 a week. Lincoln 5555.

NURSEMAID—Wht., lgt. hswk., no ldry., no cking.; 1 child; stay; $13. Amb.2121.

NURSEMAID—Wht.; 1 child 3 yrs.; other help; stay. Dorchester 8844.

NURSE GIRL—White; 1 child; $15; stay; other help; pleas. surr. FAIRFAX 5714.

RESIDENT LAUNDRESS, AND CLEANING WOMAN.
Permanent position; in city or out, but work by week for suburban family. Call Diversey 2345 between 11 and 1 p. m.

WOMAN wanted for general housework by couple in Illinois community, 40 miles west of Chicago; good cook; good health; pleasant room, private bath, extra help furnished as needed. Age, wages, references. Address X K 278, Tribune.

WOMAN—GENL. HSWK.; COOKING; MUST BE CLEAN; EFFICIENT; FIVE CHILDREN; BE IN GOOD HEALTH; STAY; SALARY $18. SPAULDING 1400. MISS GIBSON, AFTER SUNDAY.

WOMAN—Elderly; genl. hswk.; no ldry.; ckg.; stay; own rm.; child; cple. empld.; stay. Newcastle 1287.

WOMAN—Married or single, managing rooming house; must be reliable. Apply 5 to 7 p. m. 3906 Sheridan-rd.

WOMAN-HSEWK.—Care of children. Employed mother. Go. Columbus 5944.

WOMAN—Care of 2 year old child; stay; refs. Light hswk. Phone Drexel 1480.

WOMAN—Strong; care small home, assist child, lt. hswk.; go. South. Key. 4370.

WOMAN—Gen. hswk., No Sun. $10. Saginaw 6582. Call after 6 p. m.

WOMEN—50-60 yrs., to care for elderly invalid. Stay. Hemlock 8423.

WOMAN—Care for 2 children and hswk.; stay or go; $12. Orchard 3473.

WOMAN—Colored, 30-45; care of 8 mos. baby; lgt. hswk.; go. Lincoln 5473.

WOMAN—Lt. hswk.; lt. cooking; no wash; no ldry.; $12. Mid. 7545.

WOMAN—White; cook, and light hswk.; own rm. and bath; $14; stay. Hollycourt 9301.

WOMAN—Married, for small home; lt. hswk. Kitnt. apt. and small salary. 4731 Kenmore.

2D MAID (White)—Own Rm. and bath; salary $20 week. Telephone Randolph 9035.

THE TRIBUNE OFFERS SPECIAL LOW rates to persons advertising for positions. For further information stop at Want Ad office, Madison and Dearborn-streets, or in the lobby of Tribune Tower.

Couples.

CPLE.—Wh. or col.; woman, gen. hswk., pl. ckg.; man, work part day ½ bake shop and assist. No children. Stay. Good pay. Call Rogers Park 5579; aft. 8 Br. 7462.

GOOD home for couple or woman—Small laundry; very little cooking; $75 per mo. Must be experienced. Refs. Friedmann, 7124 Crandon-avenue. Fairfax 2021.

COUPLE—For small estate; woman to cook and assist with housework; man take care of grounds. Phone Dorchester 3080.

COUPLE—Exp.; man chauffeur; woman gen. hswk.; pl. ckg. Address X K 570, Tribune.

COUPLE—For rooming hse.; man part time. Apartment and good salary. 35 W. Ohio.

COUPLE—Experienced Cook, Houseman, 4 adults. References. Phone Forest 3060.

COUPLE—Man, wife, for care rooming house; 4 days a week; stay. Graceland 4033.

HOUSEMAN and wife—White; for rooming hse.; near town. 1735 N. California-av.

COUPLE—Hswk., cooking, yard work. 2 rm. apt. and bath; good salary; private. Euclid 9176.

Clubs, Hotels, and Restaurants.

A Splendid Opportunity
for girls to learn to be waitresses in the finest coffee shop in the city. No experience necessary—we teach you. Salary, $15 wk. and meals, plus tips. Must be neat and attractive. Apply at PALMER HOUSE Personnel Office.

ATTENTION! Inexp. girls, 18 to 35, to train as waitresses. Good pay, steady hrs. Ruby's, 1411 E. 53d.

B/G FOODS, INC.
Young women for waitress work at sandwich preparation. We will pay you while learning. No experience necessary. Salary for advancement. Good pay; meals, uniforms furnished; 5 day week; day time or evening shifts. Apply 9-11 a. m. 174 W. RANDOLPH-STREET.

BUS girls—Expd.; 5 days, 40 hrs.; $12.50. 35c hr. Mrs. Limbach, 175 W. Washington.

CAFETERIA GIRL—ALL AROUND. Gladstone Cafeteria, 6200 Kenwood.

CASHIER—Exp.; nice appearance; 48 hours; day work; no holidays. Apply 241 E. Illinois.

CHAMBER MAIDS—White; $40 per mo.; high grade south side hotel. Plaza 1000, housekeeping dept.

CHECK room girls—[2], $23 a week to start; no experience necessary. 123 N. Crawford. Van Buren 7288.

COOK—Young; white; for restaurant and tavern; 5 days, good pay. See the Tally-Ho Inn, West Chicago 5003 J 3 or 609

COOK—Experienced; good wages. Wife or call in by short order. 594 Linden-av., Winnetka. Phone Winnetka 911.

COOKS—EXPERD. Triangle Restaurant, 225 S. Wabash.

COOK—Exp.; for short order. Good salary, steady; 5 day wk. 1003 E. 53d. Fai. 1613.

COUNTER GIRL—Day work. Full and part time work. Exp. Apply 214 E. 53d-st.

COUNTER GIRLS—EXPERIENCED. FOR CAFETERIA. CENTRAL 0710.

COUNTER girls—Exper.; good hours; sal., tips, meals; no Sundays. 309 N. Michigan.

HELP WANTED—WOMEN.

Clubs, Hotels, and Restaurants.

COUNTER GIRL—For part time work in cafeteria located on near south side. Must be able to handle cash register. 52c per hour and noon meal, uniforms furnished. Hours, 10 a. m. to 1:30 p. m. State age, experience and personal qualifications. Address H D 169, Tribune.

COUNTER girl—Experienced; soda fountain, sandwich shop; excellent working conditions, location, and pay. No Sundays. Uniforms furnished. Apply store, 431 N. Michigan, at Hubbard.

DINING room girl—Small sanitarium; $45 per mo., rm., board, ldry. Wilmette 1662.

DISHWASHER—White. Institution. $35 and maintenance. 4833 N. Francisco.

DISHWASHER—Colored; experienced. ADLER DRUG CO., 2065 N. CLARK.

DISHWASHER—Rest. exp.; no Sun. or hol. Apply 410 N. Rush-st.

FOUNTAIN GIRLS
Permanent positions in your own neighborhood; starting salary $19 per wk. with guaranteed increases. Uniforms furnished and laundered. Apply at our stores at:
Walgreen Drug Store
1958 Irving Park. 5973 W. Madison.
1500 Morse-av. 6300 Cottage Grove.
7901 S. Halsted 31 E. Adams.

Fountain-Counter-Griddle GIRLS
An opportunity to learn restaurant business with well established firm. No experience necessary. See Mr. West, 333 W. Madison, between 9-11 a. m. weekdays. PIXLEY & EHLERS.

FOUNTAIN GIRLS
With or without exp. Steady, full time. No split shift. Good starting salary. Apply Mr. Stephan—Liggett Drug Stores, 150 N. State, at Randolph.

FOUNTAIN GIRL
Closed Sundays and holidays. BOLLINGS. 228 N. LA SALLE.

FOUNTAIN WAITRESSES [4] — Day or night; gd. pay, tips, meals, uniforms. WINDEMERE PHARMACY. 1636 E. 56th-st. Hyde Park 4334.

FOUNTAIN and counter girl or young woman—With or without exp.; morning hours. Call Mr. Erwine, Greenleaf 7400.

FOUNTAIN GIRLS. Experienced; good salary. Apply at Ueitel Drugs, 3800 W. Madison.

FOUNTAIN GIRL wanted—$18 meals and uniforms furnished. F. W. Woolworth Co., 2602 W. North-av.

FOUNTAIN girl—10 a. m. to 4 p. m. The Holohan, 171 W. Quincy.

FOUNTAIN Girl—Experienced; no Sun. or holidays. 30 N. La Salle-st., daily, 8 a. m. to 4 p. m.

FOUNTAIN girl—Exp. 8 to 4:30. No Sun. $18. Meals and uniforms 309 S. La Salle.

FOUNTAIN girl—Experienced; afternoon wk. only. Rapp Bros. Drug. 3400 W. Montrose.

FOUNTAIN girl—Expd.; night work; $20 wk.; gd. tips. 1201 N. Dearborn. Del. 3117.

FOUNTAIN girl—Capable cook, $25 wk. and meals. Address L Y 255, Tribune.

FOUNTAIN girl—Exper.; good salary; preferably a south side girl. Triangle 1283.

FOUNTAIN girl—No Sundays. 193 N. Clark. See Miss Reginatto.

FOUNTAIN girl—Exp. $18 week. Pleasant working cond. Drug store. 5301 Hyde Pk.

GIRLS
for restaurant work; white; no experience necessary; day or short hours; good opportunity; meals and uniforms furnished; no Sundays or holidays.
HARDINGS, 21 S. WABASH

GIRLS
18-35; white; average height and weight, for counter and bus work. No experience necessary. THOMPSON'S RESTAURANTS, 350 N. Clark. Room 308.

GIRLS—For day counter and fountain work; full time and part time; good pay; uniforms furnished; experience unessential. Apply Mon. or Tues. 113 E. Pearson-st.

GIRLS AND WOMEN—For restaurant work; full and part time. No experience necessary. Chance for advancement. Apply Child's, 165 W. Madison.

GIRL—18-30; combination maid; northwest side. Girl's Residence club. Apply between 10-12 a. m. Humboldt 1007.

GIRLS—Wht.; sandwich shop exp.; or will train; $14 meals. 1321 E. 57th. Pla. 9251.

GIRLS—Light colored; must be experienced; no Sun. or holiday. Apply 549 E. Illinois.

HOSTESS. EXPD.—NIGHT WORK—GOOD SALARY. TOWN HOUSE. 6935 SHERIDAN-RD.

HOSTESSES—2 — for restaurant; no Sunday work; no liquor. 28 N. Dearborn.

HOTEL SWITCHBOARD AND CLERICAL WORK—EXP. 1062 BRYN MAWR. LON. 2133.

HOTEL maids—Experienced; for exclusive near north side residential hotel. 190 E. Pearson-st. See housekeeper.

HOUSEKEEPER—25 to 40 yrs. State experience of hotel business; for 250 rm. hotel; state exp. last 10 yrs. Address X K 209, Tribune.

LINEN rm. girl and seamstress—White; exp. pleasant surroundings; 6 day wk.; $35 mo. to start; imed. opening. 1545 E. 60th. Dorchester 4300. Housekeeper, Mrs. Currie.

LINEN RM. GIRL—WITH HOTEL EXPER. 1062 BRYN MAWR. LON. 2133.

Luncheonette Woman
Young or middle aged for sandwich and steam table work; with or without exp. Good pay; meals and uniforms furnished.
De Mets, 312 W. Madison.

MAIDS—For gen'l cleaning apt. hotel; exp.; white; $65 mo. Apply Mrs. Davis, service ent. 23 E. 1400 Lake Shore-drive.

OPPORTUNITY AT WHITE TOWER. Hamburger shops for NEAT, ABOVE AVERAGE WOMEN, 20 to 45 yrs. of age. Good pay to start. Apply 422 E. Grand-av.

PASTRY cook—Experienced; colored; 6 a. m. to 2 p. m.; $30 week; go. Sat. to Sun. $3 per day. The Cliff. 116 S. Clark. 2d flr.

SANDWICH-Salad Maker—Exp.; top wages; no Sunday or holiday work. Clark's, 300 N. Michigan.

SANDWICH girl—Expd.; steady work. W. Barnes & Sons. 7900 Ingleside.

SHORT ORDER COOK AND WAITRESS. 1970 DIVERSEY-PARKWAY.

SODA, luncheon, candy girls—Expd. Gd. pay, steady work. 6319 Cottage Grove.

SODA fountain—Exp.; 35-45 yrs. $22.50. Reference req. Address L Y 230, Tribune.

WAITRESSES—EXPERIENCED; SALARY $14. Apply Miss Fox Heising's Restaurant, 164 N. State.

WAITRESSES—Short hours; no Sundays or holidays. Champlain Restaurant, 54 E. Monroe-st.

WAITRESSES—Exp. not necessary; short or long hours; uniforms furnished. Triangle Restaurant, 225 S. Wabash-av.

WAITRESSES—Long and short hours; exp. and inexper. Meals and uniforms furnished; 30c per hr. and tips. 171 W. Madison.

WAITRESS—2-7 p. m., Saturday 11-4 p. m. $5 wk. and meals. No Sunday or holiday. Oberman's Restaurant, 104 N. Franklin.

WAITRESS, also fountain girl—Good pay and meals—day. Apply Steinway Drug System, 1201 N. Clark-st.

WAITRESSES—2-3 a. m. & p. m. 12-9 p. m.; good wages and tips. 2806 N. Clark.

WAITRESS—No Sunday or eves.; $17, meals and uniforms furnished. 315 S. La Salle-st.

WAITRESS—Short hours; 11 a. m. to 2 p. m. The Holohan, 171 W. Quincy.

WAITRESS—Must have good references. No holiday work. 2556 S. California-av.

WAITRESS—6 DAYS, 8 HRS. $18. PROSPECT 5666.

WAITRESSES—EXPERIENCED. Apply 1456 E. 53d-st.

WAITRESS—Expd.; $16 week; 6 days; good tips; air conditioned. 7701 S. Halsted.

WAITRESS—$15 wk. and tips; meals and uniforms furn. Toby's Bar-B-Q. 2521 Ontario.

WAITRESS—White; expd.; eat; ldry., uniforms furnished. 1237 E. 47th-st. At.0591.

WAITRESS—Expd. white, no Sundays and holidays, 3 day week. Chicago. Good pay. $20 wk. and tips. 5549 Belmont.

WAITRESS—Expd.; night work; good pay. Kaufman's Restaurant, 2149 S. Halsted.

WAITRESS—Expd. $20.00; 6 days a week. Apply 1401 W. Diversey.

WAITRESS—Nites, 5 p. m. to 2 a. m. Must be exp. Montclare, 7160 Grand-av.

WAITRESSES—Expd.; no night work. Apply 4808 Milwaukee.

WAITRESSES—LONG OR SHORT HOURS. COVERED WAGON, 224 E. Michigan.

WAITRESS—Experienced; south side hotel dining room. Call Plaza 2400.

WAITRESS—8 a. m. to 5 p. m. $18 per wk. Exp. 4 days a wk. 5901 W. Fullerton.

WAITRESS—Exper.; good wages and tips. Apply Sun. after 11 a. m. 6120 W. Irving.

WAITRESSES—Needed at once; good pay; pleasant. Green Shutters Restaurant, 212 E. Ohio.

WAITRESSES—Steady work. No Sundays or holidays. Apply 6 a. m. 57 W. Washington-blvd.

WAITRESS for institution—Room and board, $30 per month; exp. 1550 S. Albany. Crawford 0847.

WAITRESS—Expd.; for restaurant; steady. Pike's, 7249 W. Lake-st.

WAITRESSES—$20 wk. and tips; night or day; exper. 6436 Irving Park. Ravenswood 7118.

WAITRESS—Expd. 705 Milwaukee-av. Seeley 9783.

[Continued on following page.]

HELP WANTED—WOMEN.

[Continued from preceding page.]

Clubs, Hotels, and Restaurants.

WAITRESSES

For table or fountain service. Neat, intelligent white girls, with or without exp. Good pay with meals and uniforms furnished.

De Mets, 312 W. Madison.

WAITRESSES

Guaranteed weekly income: $20 on day schedule, $22.50 on night schedule. Meals and uniform furnished. Experience unnecessary; full pay while learning. Higher starting guarantee for experienced girls. Apply any weekday, 9 to 11 a. m., 3 to 8 p. m.

COOLEY'S CUPBOARDS

1629 ORRINGTON-AV. EVANSTON.

WAITRESSES

Permanent, full or part time positions in our air conditioned coffee shop. No night or Sunday work. Top pay, uniforms furnished and laundered. Experience unnecessary. Apply

HILLMAN'S,

Irving Park-rd. at Milwaukee and Cicero-avenue in Sears bldg.

10 WAITRESSES

Uniforms and meals furnished. No night or Sunday work. Good wages, long or short hours available. Apply after 9:30 a.m. CARSON PIRIE SCOTT & CO., Fountain Lunch, Basement, Men's Store.

WAITRESSES

Full or part time work. Meals and uniforms furnished. Also inexperienced girls. BOLLING'S, 228 N. La Salle.

WAITRESSES

Full or part time. Good salary; good tips. The Town House. 6935 Sheridan-rd.

WAITRESS

White; morning hours; salary, tips and commission. Room for advancement. 30 W. Chicago-av.

WAITRESSES

Age 20-35. All day or part time. Good wages, tips, and uniform. Experience not nec. Triangle Restaurant, 57 W. Randolph.

WAITRESSES—Long and short hours; good opport. for married women; uniforms furnished; no Sundays; good wages Insurance Exchange Tearoom, 327 South Wells.

WAITRESSES—Ideal jobs for young housewives; 10:30 a.m. to 2 p.m.; no Sat. or Sun.; $1.60 day, meals; unif. furn., laundered. The Cliff, 116 S. Clark-st.

WAITRESSES [4]—Good wages and hours; uniforms furnished and laundered; no Sunday; no liquor. 28 N. Dearborn.

WAITRESS to work for small sandwich shop evenings. P. G. Sandwich Shop, 3639 E. 106th-st. Regent 7440 after 4 p.m.

WAITRESSES—Experienced; long or short hours; uniforms furnished. Triangle Restaurant. 119 S. Clark-st.

WAITRESS—White, age 18-35; no exp. nec.; also sandwich girl. Harry's Barbecue, 8128 South Park-av. Radcliffe 0968.

WAITRESS—Exp.; age 25 to 50; full time; 7:30 to 3:30 p.m. or short hours; no Sundays; good pay. 562 W. Randolph-st.

WOMEN—17 to 35; neat, pleasing personality, for cafeteria work; no experience necessary. Salary $18.30 per week. FORUM CAFETERIA, 64 W. Madison-st.

WOMAN—For washing dishes and general work in kitchen of American Bohemian restaurant. Hours 5 p. m. to 1 a. m. 6 days. 3144 W. Cermak-road.

WOMAN—To assist with baking and short order American Bohemian cooking. Days. Steady. Apply 3144 W. Cermak-road.

YOUNG women [18-35]—For waitress work on sandwich preparation in prominent Michigan-av. restaurant. No previous experience required. We teach you; good pay, meals, uniforms furnished and laundered; excellent opportunity for advancement. Apply Monday morning, Mr. Adams, 118 S. Michigan-av. Next Peoples Gas Bldg.

Saleswomen.

CHRISTMAS CARDS.

Office Girls—Housewives.

TURN YOUR SPARE TIME INTO DOLLARS!

Show samples of Christmas cards and gift wrappings to friends, neighbors, acquaintances and pocket BIG DAILY PROFITS. IT'S FUN! Call or write for SAMPLES, on approval, and full information on Chicago's most beautiful line.

GROGAN CO.

30 EAST ADAMS AT WABASH.

CHRISTMAS CARDS

Famous Massachusetts Line

The FINEST—not only in Chicago, not only in Illinois, but FINEST in the country. 21 precision-built box assortments, low as 25c per box. Big comm. Sure sales—super earnings. Sample on approval.

BOULEVARD ART PUBLISHERS, "The Line That Sells Itself."

218 S. WABASH-AV. CHICAGO.

Christmas Cards – 50 for $1

Outstanding money-makers; big selection; gorgeous designs WITH SENDER'S NAME; low as 50 for $1. Highest profits. New 21 card $1 assortment; many fast sellers pay up to 100% and bonus. Free samples.

WETMORE & SUGDEN, Inc.

7 W. Madison [Rm. 1407]. Ph. State 7629.

SPLENDID OPPORTUNITY

For saleswomen, 25-35, to sell well established mfr.'s line carbon papers and inked ribbons; nation-wide distribution; Chicago territory; experience not necessary; will train; salary $35 week to start; will interview between 10-2.

PANAMA BEAVER, World's Largest Mfrs. of Quality Carbon Papers and Inked Ribbons, 508 S. Dearborn-st., 2d floor.

VACANCY SEPT. 21—FOR EDUCATED Woman between 25-45, with pleasing personality; ability to meet public easily and assume responsibility. Permanent position with nat'l publishing house rendering important service during the war. The percentage income and remuneration considerably above average to qualified applicants. Give full information for personal interview. Address X K 309, Tribune.

SEVERAL young ladies—Age 18-23, free to travel with well chaperoned gr. circ. sales group of young ladies. Work in nationally known Co. Exp. not necessary. Excellent earnings. Immed. cash advanced for all expenses. Comm. Transp. furn. Apply Miss Frances Geer, La Salle Hotel.

4 YOUNG ladies—18-25; travel with chaperoned girls group making business contacts, Texas, Calif., and return. Perm. position; exp. unnec.; draw. acct.; all expenses advanced; earning aver. $30 wkly. Apply in person, Mr. Wilkes, Maryland hotel, 900 N. Rush-st. No house to house canvass.

UNEMPLOYED WOMEN.

To sell sensational new hosiery by Real Silk. Should earn about $4-$5 daily, advance comm. and bonus. Apply 36 S. State, Room 1014, 9-12, or phone Franklin 0798.

3 YOUNG ladies—Ages 18-23, travel to Cal. and return. Circ. campaign. Permanent position, chance for advancement. Draw. acct. and transportation. Immediate cash advanced. Apply 10 a. m. - 3 p. m., Rm. 80, 1104 S. Wabash, Mr. Blake.

YOUNG ladies—18-23; h. s. grads.; neat, attractive; traveling to Calif. and return; learn how to use work; draw acct.; transp. paid; expenses advanced. Apply Mr. Henry, Mira-Mar Hotel, 6218 Woodlawn.

LADIES wanted to take orders for Watkins products, Xmas cards, Xmas boxes. No collections, no deliveries, no investment. Can make better than $35 per wk. comm. Apply 810 W. 76th-st., or 2220 N. Western-av.

SALESWOMAN—Under 30; paper specialty co. needs woman to contact estab. accounts; outside work; exp. pref., not essential; salary $25 wk. plus bonus. Address X K 574, Tribune.

MARRIED women can earn substantial income on percentage arrangement working a few hours daily with dresses. CORONET CO., 126 N. Wells.

WORKING girls—Make extra cash for Xmas. Sell stationery and other items for the boys in service. Free samples given. 6 W. Randolph. Room 403. Commission.

Miscellaneous.

PRESS OPERATORS

Feeders and folders; no experience necessary; good wages; steady employment. 4414 W. Division.

GIRLS—16-19; no exp. nec.; perm. work; gd. pay; continuation schl. girls accepted. Bring birth certif. and social secur. card. Apply Room 21, basement, 166 W. Van Buren.

LADIES—18 to 50; to distribute samples; no experience necessary; salary $18; rapid advancement to supervisors. Thompson Distributing Co., 4804 Madison-street.

GIRL—As messenger for advertising photographer. Salary 40c hr. and bonus. Excellent oppt. to learn interesting business. Apply 14 N. Michigan, Rm. 301.

ATTRACTIVE young lady—To do typing in exchange for tuition in commercial art school. Superior 4883, between 4:30-6:30.

GIRLS for food packing—Must be 18 or over and have birth record. BREWERS, 6320 Harvard-av.

3 YOUNG women—Or undergraduate nurses, to work with children in institution. 1401 N. California.

SEVERAL janitoresses for nightly cleaning; state age, experience, phone. Address X K 451, Tribune.

GIRLS—Canning factory; no experience needed; 45c per hour. Apply 536 S. Clark-st., 2d floor, Monday afternoon, 2:00 to 4:00.

GIRLS—For work in modern bakery; clean, pleasant working conditions; no exp. nec.; steady work; gd. sal. 114 S. Racine.

GIRLS—Leather goods assembling; 516 Yihon, 816 W. North-av. 9-12 morn.

GIRLS—30c an hour. Oral Art Laboratory, 25 E. Washington, Room 1625.

GIRLS—No experience necs. Day or night work. 4550 W. Jackson-blvd.

MESSENGER GIRLS—WHITE. 25 E. Washington-street. Suite 1625.

WOMEN—With car, to make deliveries. Chicago Auto Parts, 3053 Lawrence.

GIRLS [30]—For light factory work in defense plant. App. 4061 Schubert-av.

YOUNG women — 18-30, for packing and light factory work. Apply 373 W. Ontario.

HELP WANTED—WOMEN.

Miscellaneous.

100–GIRLS WANTED

16 to 40 years of age, married or single. If under 18, bring birth certificate.

Light factory work.

No experience required.

$16 to $17.60 a week to start; rapid advancement; five day week.

Apply 2442 South Park-avenue.

YOUNG WOMEN

wanted. Five or six young women who are mechanically inclined as apprentices or helpers for highly skilled mechanics. This is not a production job on a lathe or drill press, but an opportunity to learn to use light, fine tools and work with your hands in a very pleasant and interesting industry. Answer by letter, giving full particulars and salary expected, including a nonreturnable snapshot of yourself. Address N D 418, Tribune.

WANTED–GIRLS

TO WORK IN TELEVISION STATION. Engineering and studio departments. Will be trained technically but must have some mechanical ability and a high school education. Write for app't giving full details, educ., exper. background. Address X K 472, Tribune.

GIRLS, GET INTO NEW FIELD. Sell gasoline at one of Chicago's most modern service stations; good pay; short hours. Want girls 20-25, at least 5 ft. 3 in. Trunk Side Oil Co., 2345 N. Harlem, ½ blk. S. of Grand.

Nurses' Registries.

R. N. RELIEF STEWARDESS—R. R.$164 up
Instructor—Deg. not nec.; 40 hrs.......$125
Supervisor ....$125 Dietitian........$150
Genl. duty—Grad. nurses and nurse aids.
SHAY, 1008 N. Rush [At Oak-st.].

Employment Agencies.

W-A-B-A-S-H

DEMANDS

NO ADVANCE FEE

25 Stenos.–All Locations

Many loop and five days............$110-$135
CREDIT CLERK—Bookkeep..........$130-$135
I. B. M. TAB. OPER., quick advance.$145
SECRETARY—To works manager.......$135
FEMALE DRAFTSMAN............$110-$160

3 Comptometer Opers., $115

KEY PUNCH OPERS.—Good exper.......$115
10 TYPISTS—File clerks..........$75-$115
UNDERWOOD BILLER—5 days........$115
COST CLERK—Good at figures........$100
MULTIGRAPH OPER.................$110-$120
PROD. CLERK—Supervisor.............$110

Accts. Pay. Bkkpr., $100

3 FILE CLERKS—Gen'l. office.....$80-$100
PAYROLL CLERK—Type—Will train..$100
2 TYPIST BILLERS—5 days.........$85-$100
4 GEN'L. OFFICE—No type—Yng......$86

300 Girls & Women

TO LEARN FACTORY WORK
EXPERIENCE NOT NECESSARY
TOP WAGES FOR BEGINNERS.
MARRIED WOMEN ACCEPT. FOR MOST JOBS—Age 17 to 45; with or without exper. For defense and nondefense; local and out of town; day or nite hours: 40c-50c
Radio.........52c|Lite assembly.........45c
Inspectors....50c|Packers......................50c
GAS STAT. ATTENDS.—MAYWOOD. $120
Cook.............$30|Page girl..................$18
Switchboard...$85|Salesgirls.............$18+
Hotel clerk....$20|Cashier......................$20
Pantry girls, to $27|Nurse's aid..............$90

W-A-B-A-S-H

15TH FLOOR 202 S. STATE

Steno., Hotel Exp., $125

STENO., KNOWLEDGE OF METALS AND METALLURGY, NO. WEST.....$30
STENO.-ASST. LIBRARIAN..........$110
STENO.-SWITCHBD. OPER..........$120
STENO.-SECY., COLLEGE EDUC.......$25
STENO. INSURANCE EXP.............$27.50
STENO., DENTAL EXP., SOUTH.......$25
LEGAL STENO., COLLEGE ED..........$35
BEGINNER STENO., P. B. X..........$18
STENO.-BOOKKPR., NO EXP., LOOP..$25
STENO., EXTREME NORTH.............$115
FULL CHGE. BKKPRS. [6].......$125-135
COLL. GRAD. MAJ. MATHEMATICS..$35
CASHIER..................$85 AND MEALS
DIETICIAN, OUT OF CHGO............$175
TIMEKEEPER, PAY ROLL..............$30
ASST. BOOKPR., SO. WEST...........$32.50
EDIPHONE OPERS. [3]...................$125
COMPTOMETER OPERATOR...........$120

BEGINNERS FOR OFFICE WORK, $18-$22

CHICAGO'S BEST FIRMS; MANY 5 DAY WEEK; NO EXPERIENCE REQUIRED. HERE'S YOUR CHANCE TO GET INTO WELL PAYING POSITIONS WITH REAL OPPORTUNITIES.

Glader Corporation

110 S. Dearborn-st., 4th Flr.

STENO. HDQTRS.

STENO.-BKKPR.—Loop ofc..............$150
STENO.-BKPR.—Kindg. priorities.$130-$150
STENO.—Learn Patent Law..$120-$130
STENO.-CLK.—1 girl office..................$120
STENOS.: Other openings, all loc.$110 up
STENOS. [BEGINNERS]..................$85-$95
F. C. BKKPRS.—1 lp., $110; 1 south, $150
COST CLERKS—Juniors and up.$110-$150
ASST. BKKPRS.-TYPISTS..................$110
PIORITY CLERK..............................$115
TYPIST for personnel dept., south..$110
TYPISTS [15]—Beginners and up.$80-$100
SWITCHBOARD-TYPISTS [3]......$90-$110
OTHERS for Gen. Office Girls; File Clerks; Record Clks.; Billers, etc., etc.

CRAIG AGENCY

209 South State. Room 708.

CORBOY–CALVIN

STENOGS., SECYS.—Perm., temp.......to $35
STENOGS.—Beginners..................$85-$90
STENOGS.—Some experience..........to $110

50 TYPISTS–$20–$30

TYPIST-BILLER—Fig., N. W..............$120
TYPIST—Semi-statistical; 5 days.......$25
TYPIST—Gen. ofc., publishing............$25

2–Information Clerks

25 CLERKS—Gen. ofc.; young..........to $125
15 CLERKS—Beginners....................Sal. Open
10 FILE CLERKS—Loop.....................to $100
2 MAIL DESK CLERKS—Loop.............to $100

FILE CLK.—REL. SWBD.; LP..............$25
FILE CLK.—REL. SWBD.; LP..............$100
FILE CLERK—Take charge.................$100

Beginners–Clerks–Typists

20 W. JACKSON, ROOM 1508.

OFFICE JOBS GALORE

STENOGRAPHERS. BOOKKEEPERS.
TYPISTS. BILLERS.
SALESLADIES. PAGE GIRLS.
PERP. INV. CLKS. STAT. CLERKS.
COMPT. OPRS. BURROUGHS OPRS.
SWBD. OPRS. RECEPTIONISTS.
FILE CLERKS. MAIL CLERKS.
G. O. GIRLS. ORDER CLERKS.
TOP WAGES. ALL PARTS CHICAGO.

ALSO HUNDREDS OF FINE FACTORY JOBS

THE LOOP

28 E. JACKSON, 7TH FLOOR

"ARROW"

37 W. Jackson. Har. 4180.

COLL. GRADS., ALERT

WITH SOME SALES EXP.
For training as BUYERS.............$27.50
Typists............$125|Typists............$110
File Clerks........$95|Steno...............up $140

FACTORY DEFENSE

WOMEN, GIRLS—ALL AGES
NO EXP. PLENTY OVERTIME...up 65c
COL. FACTORY GIRLS, NO EXP....40+
Col. Girls, Beg., $16|Col. Power Mch...$20

N. S. CONSOLIDATED

STENO.-SECY. to Vice Pres., Loop.......$30
Pay Roll Comp.$28|Hotel Steno............$23
Typist, exp...$27.50|Comp., exp............$27
Record Typist...$25|Hotel, P. B. X.........$25
Inspectors, exp...60c|Insp., Radio...55c.o.t.
Toy Pntr., 60c.o.t.|Punch Press...50c.o.t.
Col. Maids...$85|Col. Hotel Maids...$75, apt.
1001 LELAND-AV.

LEGAL STENO.....................$30-$35
STENO.-A-1 Law Office.....................$27.50
STENO.—Technical Exp.....................$30
STENO.—Michigan-av.......................$30
SWITCHBD.-Typist-Receptionist...$120
RECEPTIONIST-Switchbd.-Typist........$110
STENO.-SWITCHBD. Oper.—Loop........$110
BURROUGHS OPERATORS.....................$85
STENOGRAPHERS—Beginners............$70-$85
TYPISTS—Beginners..........................$75
PAGE GIRLS—Beginners....................$75

TANNER PERSONNEL SERVICE

Room 2349, Field Bldg., 135 S. La Salle.

REDFIELD PERSONNEL

We have many high grade office positions open. Come in and talk over your personnel problems with us. SUITE 1511.

HTL. maid, w...$75 Cook, inst........$20 r.b.
Nurse aid.......$20 r.b.|Kit. women...$55 r.b.
Typist............$22.50|Laundry...............$20
Factory, nite......45c|Cashier.................$25
"Morrell Agency," 306 W. Madison-st.

25 FACTORY workers......................$20-$25
Typist, beg......$20|Fry cooks.........$25-$35
Nite cleaners...$80|Kitchen girls......$18-$25
Dishwashers..$16|Bus girls.............$14-$18
BUSCH AGENCY, 184 W. Washington.

COL. htl. mds., dom., nurses, cooks, hsemds.
Reduced fees, E. White, 64 E. Walton.

HELP WANTED—WOMEN.

Employment Agencies.

O'SHEA

"America's Largest"

OFFICE HELP

OFF. CLKS., Some Exp., $120

SECY. TO EMPLOYMENT MGR........$120
COMPT. OPR.—West.........................$120
COMPT. OPR...................................$110
TYPIST—Loop; 5 day week..............$100
FILE CLERK—West...........................$100
8 PAGE GIRLS.................................$80

STENO., Mich.-av., $125

SWBD. OPR.—Age 30-35; S. W.........$110
PAY ROLL CLK.—Attr.; 5 days; west.$110
TYPIST—DETAIL; South..................$100
STENO.—Age 18-20; 5 day week........$95
2 JR. COST CLERKS—5 day week........$95
5 BEGINNERS—GEN. OFFICE.............$80
15 JR. CLERKS—5 day wk.; no exp....$80
FILE CLERK—Northwest; 5 day wk....$80
BEGINNER TYPIST—5 day week.; So..$80

MULTIGRAPH OPR., $120

STENO.—Far South Side...................$120
5 STENOGRAPHERS........................$110
UNDERWOOD BILLER—Nights..........$110
EDIPHONE OPR.—Loop....................$110
1 MANIFEST OPR.—Nights...............$100

8 CLASSRM. SUPERVISORS

No Exp. Nec., $110-$130

CIGAR-CIGARETTE GIRLS—Expd.$85 mls.
HOTEL CLK. AND SWBD OPR............$95
MATRONS—Earn up to......................$35
6 ELEVATOR GIRLS..........................$85
Cashiers......$22.50|Hostesses...............$25
Salesgirls....$20 up|Barbecue Cook.........$30

FACTORY

AGES 16 TO 55. DAYS-NITES.
Defense All Parts of City
NO EXPERIENCE
Pay Per Hr. 45c to 65c+
Spec. Bonus-O. T.-Piecework

300

WILL EACH: assemble, inspect, solder, pack, drill press, power sewing, miscel. mach. and lite fcty.

200

STRONG—Will teach welding, milling, packing, drill press, mach., genl. fcty.

EXPERIENCED

Rivet, Weld, Solder, Armature Wind, Drill and Punch Press; any fcty. exp.

POWER MACHINE, TO 65c

"Twentieth Successful Year"

O'SHEA

EMPLOYMENT SYSTEM

64 E. Jackson Wab. 1884

MOLENE

SUITE 1230. 105 W. ADAMS.

LAB. TECHNICIANS
CHEMISTS

Legal steno., large volume...............$135
Seno.—North suburb.........................130
Secy.—Personal dept., S. E.................130
Secy.—Engineering dept. S. E.............130
Steno.—Technical background, lp.......125

SECRETARY, $140

[Commerce degree, 5 days, loop].

Comptometer operator, S. S...............$120
Clerk-typist, 22-32, Harvey, Ill...........120
Steno., real estate exp., n., n. s.........$115
Key punch opr. [numerical] loop.........110
Fanfold biller, N. W..........................110
4 Clerks, no typing, loop....................100

COMPTOMETER OPR., $130

[Near north side, 5 days. Exc. opp.].

Typist-biller, W. S..............................100
Typist, B. P. X. oper. S. W...................100
General office, clerk, S. W....................95
Gd. typist, general office, S. S..............95
Typist, loop office, 5 days....................90
Mail and file clerk, loop.......................90
2 Sales girls [not dept. store]...............85
3 Office clerks, no exp., 5 days..............80
4 Order fillers, loop, no exp..................80
Page girls, 17-19, loop.........................80

DAVIS PERSONNEL

MAP DRAFTSWOMAN—Loop; 5 day..$175
BKPR.—25-35; 1 girl ofc.; loop..........$130
PBX OPR.-TYPIST—25-32; loop..........$120
TYPIST—20-27; loop; 5 days..............$120
MULTIGRAPH OPR.—To 35; loop........$120
FILE CLERK—19-28; 5 days......$100-$125
LITE STENO.—20-26; loop.................$115
PBX OPR.—22-28; loop; 5 days...........$110
INSURANCE CLERK—Fire ins. exp......$110
CLERK-TYPIST—To 35; south.............$110
POSTING CLERK—5 days; west...........$100
TYPISTS [9]—17-40...................$80-$120
BEGINNERS [14]—All ofc. work.$80-$100

STENOS. & SECRETARIES

Steno.-secy—1 girl office; age 24-50; this is 2400 West with large mfrs....$130
Steno.-secy—Nr. North; export dept...$125
Secy.—To cr. mgr.; loop; 5 days.........$120
Secy. [Medical; will train]—South.........$25
Steno.—Loop; age 19-30......................$100
Steno.-asst. bkpr.—Age 21-35; Mich.-av.$120
Steno.—1500 N.; mfg. firm; age 18-30.$125
Steno.—Jewish pfd.; 3000 So.; perm....$25
Steno.-secy.—Mich.-av.; AAA-1 firm....$120
Steno.—Cr. dept.; 4700 W.; age 22-35.$110

NO REGISTRATION FEE

Suite 1206, 7 So. Dearborn.

Zinser Personnel Service

Statistical typist.
Comptometer operators.
Shopper—Sales experience.
Typist and machine billers.
Statistical and file clerks.
Chemist—University training.
Private secretary—Southwest.
Industrial cafeteria manager.
Cashiers—Experienced preferred.
Secretary—Advertising agency.
Dictaphone operator—Experienced.
Bookkeeper—Knowledge of stenography.
Writer—Radio commercials—Out of city.
Stenographer-secretary—Chemical exp.
Full charge and assistant bookkeepers.
Stenographer—Social agency—Out of city.
Telephone service clerk—Industrial exp.

Many interesting and challenging openings for beginners and experienced stenographers, bookkeepers, typists, and other office and professional personnel for high school and university graduates.

140 S. Dearborn-st. Room 1549.

SECY.—SUPERVISE LOOP..................$35.00
SECY.—Rapid manufacturing..............35.00
SECY.—Medical experience................33.00
STENO.-Sec.—Traffic department.........30.00
STENO.-Sec.—Detail industrial............30.00
STENO.-Sec.—Asst. to President.........28.00
STENO.-Sec.—Advertising; Mich.-av....25.00
STENO.-Sec.—Legal office; loop..........28.00
STENO.-beginner—Train for Sec..........21.00
CORRESPONDENT-sales—General........28.00
TYPIST—Mich.-av.; 5 day week...........23.00
TYPIST-Clerk—Mfg.; loop..................23.00
TYPIST-switchbd.—Loop; 5 day wk......27.00
TYPIST-reception—5 day week...........21.00
DICTAPHONE OPR.—Detail typing........25.00
CLERK-records—Detail......................28.00
CLERK-orders—Gd. at figures.............22.00
COMPTOMETER OPRS.—2; juniors........22.00
ADDRESSOGRAPH Opr.—Loop...............Dep.
BEGINNERS—Typists, clerks...............20.00

THE HONES COMPANY

14 EAST JACKSON-BLVD., ROOM 1515.

F. C. Asst. Bkkprs., to $135

SWBD. OPR.—2 POS.......................$80-$90
Stenos..........$115|Typists...........$85-$100
Clerical.........$95|File.........................$80+
Order dept......$110|Page........................$75
BEGINNERS—NO EXP......................$75-$95

DEFENSE FACTORY, 55c

17 to 40 years; no exp.; lots overtime.
Elev. opers.....$100|Punch press.............60c
Inspectors.......60c|Drill press...............60c
Stock room—Hotels, hospitals...............$25

BUREAU

25 EAST JACKSON. ROOM 1608.

ACCOUNTANTS, 25-35...............$120-$150
STATISTICAL TYPIST, 23-25.................$120
F. C. BKKPRS., 25-40...............$100-$150
STENOGRAPHERS.......................$90-$175
TYPISTS......................................$80-$110
I. B. M. TAB-SORTER.........................$140
DICTAPHONE OPERATORS.........$100-$130
GENERAL office, typist, etc., 20-25..$114
SUPERVISORS, college, 30-40..$108-$130
MANY OTHER positions not listed for STENOGRAPHERS, ACCOUNTANTS, DICTAPHONE AND TYPING.

A. J. McCoy & Assoc., Inc.

SUITE 1130. 140 S. DEARBORN.

"NORTHSIDE"

4802 BROADWAY.
Cashier-Typist, N. W., $22.
Office detail clerk, Real Est., $23.
2 file clks.........$20|Entry clk.................$90
Order writer.......$18|Steno.......................$25
Home girls, no exp.|Clerical....................$18
Elev. girls........$100|Hosp. help..............Tops
Cashiers.............$20|Htl. mds., Wht.-Col.
Factry girls; exp. and no exp. N. Side.

GIRLS—SEE JOBS BELOW.
Drill press 63½c hr. Punch press 63½c hr.
Mach. opr. 52½c hr. Packers-assmb. 50c hr.
50 fact. girls...$20 Girls, learn welding.
15 COLORED FACTORY GIRLS—40c HR.
10 COLORED MAIDS—$66 MO.
AVAILABLE, 343 S. Dearborn. Rm. 204.

FILE CLERKS

NO EXP. NEC. 5 DAY.....................$85.80

SO. SIDE CONSOLIDATED

1105 E. 63D.

EVANS SERVICE, 8 S. DEARBORN.
SECRETARY TO PRESIDENT—5 days.$165
BOOKKEEPER-TYPIST.......................$125
FILE, PAGE, AND TYPIST..............$75-$85
A SMALL FEE FOR BEGINNERS.

WOMEN UP TO 50.
Experience preferred but not necessary for restaurants, hotels, institution jobs. Modern, 879 No. State.

Business Woman's Exch.

OFFICE POSITIONS EXCLUSIVELY.
105 W. MADISON-ST.

HELP WANTED—WOMEN.

Employment Agencies.

TYPISTS–NIGHTS–$100

5 DAYS—4 P. M. TO 12 P. M. 40 TO 50 W. P. M. IS O. K.

Machine bookkeepers — Burr., Remington, N.C.R., or Elliott-Fisher.........$120-$135
30 Stenos.; 80 W. P. M.; shthd o.k.$90-130
Steno., defense plant, n. w..................$130
2 A-1 typists; far south......................$110
Clerical work; 30-45 years. Some college or teaching exp.; $30 week.
6 accts. pay.; 3 accts. rec.; bkkprs..$110
2 Fanfold billers; evening hours....$130
Legal clerks; 2 yrs. college law.......$150
Steno. model..$110|Steno. order clk.$100
Compt. opers..$125|I. B. M. keyp.$110+
3 dictaphone oprs.; good future.$90-$110
10 beginners; Mich.-av.; no typing.$70-80
Clerks; good at figures; 5 day wk.$80-90
File clerks; will train.....................$75-85

WORK TO WIN!

BE A WORKER NOT A WISH-ER!
BE A DOER NOT A DREAMER!

LEARN . . . War Jobs and trades.

EARN . . . $23.36 to $26 + to start

GOLDEN OPPORTUNITIES TO LEARN BENCH OR MACHINE WORK IN FINE DEFENSE PLANTS!

NO EXPERIENCE NEEDED

DAY OR NITE HOURS.

READ BLUEPRINTS AND MICROMETER, start $31+

LITTLE EXP. OR TRAINING O. K.

All Jobs Guaranteed

Industrial cafeteria.............................$20 M.
Hosp. dining rm., tray girls...$52.50 R.B.
Fount. mgr..$30 M.|Hosp. diet kit.$75 M.
Hostesses $20-26 M.|Fountain..........$23 M.
Cashiers.......$20 M.|Nite cleaners..........$17
Inst. nurses.$65 R.B.|Elevator opr..........$90
Grill cook...$20 M.|Nurses aides............$75
Hundreds of fine jobs.
$18-$26 plus meals; no exp.

OUT-OF-TOWN GIRLS

WE SPECIALIZE IN JOBS FOR YOU!

YOU DON'T NEED CHICAGO REFERENCES OR SPECIALIZED TRAINING OR ANY EXPERIENCE.

CADILLAC

"THAT FRIENDLY AGENCY!"

5TH FLOOR, 220 S. STATE

5 KEY PUNCH OPR., $115

STENOS.; to 45 yrs., any exp..$100-$150
4 PAY ROLL CLERKS, no exp..............$95
STENO.-BOOKKEEPER, so. west.........$125
BILLER-COMPT. OPER., any exp.........$110
FILE CLERKS, no exp. req....................$85
TYPISTS, any exp. will do...................$100
GENERAL OFFICE CLKS., 16-40.$80-$95
DICTAPHONE OPERATORS, exp.........$120
N. C. R. OPERATORS, nights...........$120
COMPTOMETER OPERATORS............$125
ACCOUNTS PAYABLE BOOKKEEPR.$100
TYPIST-BILLER, any exp.................$100
BEGINNER, LEARN switchboard...........$75
GENL. OFFICE CLERKS, loop.............$95
TYPISTS; So. side, 3-11 p. m.............$115
OFFICE BEGINNERS, all kinds; to.....$95

Girls--Women

AGE 17-60. DAYS OR NIGHTS.

YOU CAN! YOU MUST!

GO TO WORK TODAY.

WE CAN! WE WILL!

PUT YOU TO WORK TODAY.

Earn $27.50 to Start

WHILE LEARNING

TRADES OR LITE FACTORY

Women, 30-60—help win the war by learning hospital work. Good pay. NO EXP. NEEDED ON JOBS BELOW.
Cashiers. Hostesses.
Fountain. Hotel switchboard.
Elevator oper. Defense cafeteria.

Co-Operative

EVERY JOB GUARANTEED.

6TH FLOOR, 220 S. STATE

ACCOUNTANT, $200

ACCOUNTANT, Mfg. exp........$175-$225
FULL CHARGE Bookkeeper..................$135
CHEMIST, college grad......................$150
COLLEGE GIRLS..........................$100-$125
40 TYPISTS-STENOS......................$80-$125
COMPTOMETER OPERATORS..$100-$125
MULTIGRAPH OPER., Loop.................$130
OFFICE BEGINNERS, $75.

WORK FOR VICTORY

Choice Factory Jobs For Girls and Women

AGE 17-60—DAYS OR NITES.

EARN $20–$35 WEEK

While learning Trades or Lite Factory

ASSEMBLERS WRAPPERS
SOLDERERS PACKERS
PUNCH PRESS BINDERY GIRLS

50 Out of Town Girls

LEARN FACTORY OR HOSPITAL WORK.

Hotel–Restaurant Jobs

NO EXP. NEEDED—TOP WAGES.

ALL TRADES

343 South Dearborn, 4th Flr.

40 BEGINNERS

STENOS.—TYPISTS—FILE CLERKS. SALARIES, 70-$100.

STENO.—Volume dicta., loop..............$130
ASST. BKKPR.-TYPIST........................$125
STENO.-SECY.....................................$125
REMINGTON Bkkpg. Mach. Opr...........$120
STENO., TECH. DICTATION..................$120
STENO., 2 YRS. EXP..........................$120
STENO.-KEY SWITCHBD....................$120
COMPTOM. OPER...............................$120
TYPIST.-GEN. OFFICE.........................$110
STATIS. TYPIST, knowl. steno............$110
STENO.-DICTAPHONE.........................$110
DICTAPHONE OPER............................$100
JR. SECY. TO PURCH. AGENT.............$100
SALES RECORD CLK...........................$100
BURROUGHS BKKPR............................$100
I. B. M. TABULATING CLK. 5 days..$100
ADDING MACH. OPR.—Beginner............$90
STENO., CLERICAL; 5 days; S. W.........$95
BEGIN. BKKPR.-TYPIST........................$85

REMINGTON-RAND, INC.

309 W. JACKSON.

Colored Factory Jobs

Steady jobs, 35c-45c hr.

Col., fountain...$18|Power machine...$14
Asst. Hsekpr., Hosp., $90 M.
10 Col. Hospital Maids, $63
Col., D. washer.$65|Col., counter.......$65
Col. Pantry-Salad, $20
Col., stock girl, exp. presser...............$14
10 Col. Hotel Maids, $16
Col.bus.5½ h.$11.50|Col., diet k....$50 m.
Col. Bakery Packers, $15
Col., lounge, serve tea........................$9.30

JACKSON AGENCY,

24 EAST VAN BUREN. 2d FLOOR.

UNITED

BKKPRS., LOOP; 5 DAYS....................$175
DICTAPHONE OPER., LOOP................$150
3 COST CLERKS; 5 DAYS...................$125
3 STENOS., LOOP...............................$150
SEC'Y TO PROD. MFG., LOOP.............$175

Switchboard Opers.

Will teach switchboard; Loop..............$100
CASHIER FOR CURRENCY EXCH.........$100
ASS'T BKKPR.; 5 DAYS.......................$120

Factory Girls, White

Start today. Days or nights. Age 17-45.

209 S. State, Rm. 1408

STENO.-secy..$25-$30 Bkprs.................$35
5 GENL. OFFICE TYPISTS...........$18-$22
Order fillers......$18|Elev. girls............$75
Hospital service room.................$50 maint.
HOTEL MAIDS—WILL TRAIN.........$69.30
Hosp. hskpr.$50 r.b. Rental mgr......Open
PAY ROLL CLERK—MODEL TYPE.OPEN
Cashier.......$20-$25|Sales clerk..........open
Packers.......40c-50c|Assemblers.............50c
WINDERS AND SOLDERERS, 50c.
Power mach.....50c Pantry................$22.50
Kitchen and laundry help; top wages.

SHAY, 1009 North State.

Selective Placement Counsel.
2108 Merchandise Mart. Whi. 5858.
Full chg. bkkpr.-cost acct..................$175
Secy.-controler—Figures....................$125
Statistical typists.............................$125
Buyer—Bags, hosiery.........................$108
Stenos.—Mart, loop.....................$95-$108
Asst. bkkpr.-typist............................$120
Secy.—Art dept.................................$108
Photostat oper.—Loop........................$100
Typist [clearing district]....................$120

AMERICAN RAILWAY BUREAU.

F. C. Bkkpr.-typist, age 25-40, single, $150. Secy.-steno., insurance, $130. Order dept. clk., $110. Stenos., $100-$110. Compt. opr., $100. Typists, $85-$100. Beginner stenos., $80-$90. Positions for girls and young ladies to learn filing, mailing, and gen. office work, $75-$85.

11 S. LA SALLE-ST. ROOM 1105.

HIGH GRADE HELP

Beginners and exp.; stenos., secys., bkkprs., typists, swbd., compt., dictaphone, filing, proof reader, corresp., clerical.

OCCUPATIONAL, 310 S. Michigan.

PRIVATE SECY.—5 DAY WK.................$130
STENOS.—BEG. and SOME EXP...$90-$100
TYPISTS-CLERKS—SEVERAL..............$110
FILE CLKS.$18-$20| [illegible]
HAHN-MARTIN. 7 SO. DEARBORN-ST.

25 STENOS., $25-$35.
Factory; middle aged women, $20.64.
PARK EMPLOYMENT,
6306 COTTAGE GROVE, BANK BLDG.

HELP WANTED—WOMEN.

Employment Agencies.

...MONARCH...

CHICAGO'S BEST

Cost Accountant, $175

2 DRAFTSWOMEN..............................$160
2 CHEMISTS......................................$150
STENO.-SECY.....................................$130
COMP. PAY ROLL...............................$120
F. C. BKPR.-TYPIST...........................$115
STENOS.—GEN. OFC............$90 to $140
CLERICAL—RECORD..........................$100
ADDRESSOGRAPH..............................$ 90
TYPIST-BILLERS...............................$100
10 BEG. STENOS...............................$ 85
COMPTOMETER..................................$120
GENERAL OFFICE..............................$ 90
FILE CLERKS....................................$ 80
DICTAPHONE OPER............................$120

'TENSHUN!

3 MODERN PLANTS

DOING WAR WORK

WILL PAY

55c TO 64c PER HOUR

TO 400

INEXPERIENCED

GIRLS—WOMEN

AND WILL TEACH

IMPORTANT TRADES

THAT WILL AID

OUR ARMED FORCES

EMPLOYERS HIRING NOW

MONARCH

19 W. Jackson Wab. 6911

TRIANGLE AGENCY

F. C. BKKPR.—Ofc. detail; loop.........$150
4 SECRETARIES—Defense plants........$125
6 STENOGRAPHERS—Loop; 5 days...$120
4 OFC. GIRLS—Good at figures..........$110
COMPTOMETER—Office detail.............$120
KEY PUNCH OPER.—1 year exp..........$110
JR. BOOKKEEPER—Near north...........$105

EDIPHONE OPER., $110.

CLERK—Perpetual invent.....................$100
SWITCHBOARD OPER., loop ofc.........$100
5 GIRLS—Beginners; office..................$75
10 JUNIOR CLERKS—No expr...............$80
3 JEWISH BEGINNERS—Offices............$75
RECEPTIONIST—Office detail...............$85
COST CLERK—Loop; 5 days................$100
2 RECEPTIONISTS—Genl. ofc...............$85
TYPISTS—Relief switchbd...................$85
Asst. bkkpr.....$110|File clerks...............$85
Dectaphone.....$115|Posting clerks..........$90

FACTORY

Girl Workers

FOR DEFENSE PLANT

AGES 18 TO 50 YEARS. NO EXPERIENCE REQUIRED. YOUR CHOICE DAYS OR NITES.

SAL. 65c HR.

HOSTESS—RESTAURANT, $25 MLS.
Cashier.......$20 mls|Checkroom...............$80
Hotel clerk.........$20|Elevator....................$20
Hosp. help..........$70|Cooks.................to $35
Col., laundry.......$18|Col. htl. maids.........$70
Col. cleaners.......$18|Col. pantry..............$20

"TRIANGLE"

25 EAST JACKSON-BLVD.

KIMBALL BLDG., 13TH FLOOR.

SALESWOMAN for industrial sales; have auto; $35 wk.+bonus+expenses.
Auto. Ins. Underwriting Trainees.......$125
College Grad.—Train to be dept. head..$125
DRAFTSWOMAN—Cicero......................$150
JR. DRAFTSWOMAN—Little exp...........$110
STENO.—Branch office, N'west............$120
KEY PUNCH OPER.—Cicero..................$135
TIMEKEEPER—Defense; West.............$100
BURROUGHS BKPR.—Bank age to 45.$110
GEN. OFF. CLERK—Neat penman; S..$110
DICTAPHONE OPER.—5 days...............$110
10 H. S. GRADS.—Gen. office work, no exp. req.; rapid advance.......$70-$90
SWBD. OPER.-TYPIST—S. Side...........$90
BEGINNER Steno.—Nr. S. Side............$90
COMPTOMETER OPERATOR.................$120

10 multiple swbd. opers., $85

5 GIRLS—Learn key punch oper..........$80
4 GIRLS—For S. Side; no exp.; age to 45; 5 days......................50c hr.
8 GIRLS—Learn folding-stitching boxes. Age to 40; raise in 30 days.....Start, 45c
7 Assemblers—Some exp.; 48 hours..50c+b.
3 Elev. Opers.—Tall, no exp.......52c+bonus
MEXICAN GIRLS—Have birth certif. No exp.; 40 hrs., 35c+bonus Can make $20.
10 GIRLS—Age to 40; learn trade days, nights; 48 hrs. Raise 3 wks..Start, 42½c
8 GIRLS—Learn radio wk., 40c. 3 wks., 45c
GIRLS—Any machine exp.......................$28
GIRLS—Factory work.......Start, $30 week
This job requires no exp. Quick raise.
Cleaning Woman—S. Side; age to 45....$75

PROGRESSIVE

11TH FLOOR, 202 S. STATE.

50 STENOS., $20-$35

BKPR. & CREDITS, OUT OF CITY, $175.
Bkkpr.............$35|Swbd. Typist.........$100
Steno.-Dictaph.$125|Cashier-Typ...........$125
DICTAPHONE OPERS., $90-$110.

50 TYPISTS, $80-$110

50 BEGINNERS.
Stenos., Typists, Genl. Ofc...........$65-$95
BURR. BKPRS. AND BILLERS..$110-$130

COMPT. OPERS., $20-$30

Multigraph.....$120|Genl. Ofc......$18-$22
Statistical Typist, Lite Steno...............$30
Rebuyer, 1 yr. college, no exp.........$27.50
SALES AND CASHIER, $22.

Order Pickers, No Exp., $19

300 FACTORY GIRLS

AGE 17-45, NO EXP., EARN $22-$34.
50 SEWING MACH. OPERS., 50c.
BLDG. CLEANING WOMEN, $20.
Food Checkers and Cashiers.........$18-$25
Linen Room........$80|Hotel Maids...........$70
N.C.R. No. 2000.$120|Swbd., Hotel..........$90

Shay, 30 W. Washington

TUCKER PERSONNEL.
120 So. La Salle-st. Suite 963.
2 stenos., gd. Co., N. S., 5 days..$110-$120
3 stenos., some Ediphone, loop..$110-$125
2 secys., some records, S. W.................$110
Gd. steno., legal dept., N. S., 5 days..$120
15 stenos., all locations....................$95-$110
4 dict. opers., lp., W. S., 5 days..$110-$120
Coll. grad., major math., N. S..$125-$170
Claim clerk, mdse. dept........................$90
2 Underwood F. F. billers, S. W...........$110
Multigraph oper., lp., to 35 yrs..$110-$120
Stock ledger clerk, loop...............$90-$110
Bk. reconciliation clk., some exp.........Open
4 comp. opers., all locations.........$110-$130
Statement typist, S. W.........................$100
File clk., teach key swbd., 5 days..........$70
Rel. plug swbd. oper., some typing.........$86
2 stat. typists, some exp...............$115-$125
12 typists, beg. and exp.............Up to $100
6 file clks., some exp.......................$70-$85
23 office clks., will teach..................$75-$95
College grads., train, claim adj.............Open
Hotel swbd. oper., west.........................$85
10 order fillers, no exp., 5 days..............$80
Beg., like figs., teach key punch, S.........$80
Secy., no shorthand, N. W., 5 days........$100
CENtral 3663.

5 Receptionists, Loop

8 Supervisors, to $130

Stenos.....$85-$160|Bkkprs.............$80-$130
File Clerks.........$90|Typists...............$90-$125
Page Girls..........$75|Cashiers......................$120
Swbd. Opers......$90|Mail Clerks....................$80

65 Jobs, 55c to 91c Hr.

Any Age; Will Teach; Future in Defense.
Learn trades and earn to............................$38
Packing..............50c|Power machine.........55c
Inspectors...........60c|Radio...........................68c
Supervisors; no exp. needed; to................$35

CENTURY 30 E. Adams 4th Floor

Sinclair–Masterson

COPY WRITER, radio coml...............$75 wk.
EDITORIAL, rewrite..........................$175 mo.
ARTIST, illust. design..........................$50 wk.
STENO., adv. agency exp.......................$30
STENO., N. Michigan............................$25
STENO., 1500 North..............................$25
CHECKER, adv. agency....................$100 mo.
BOOKKEEPER, loop............................$30 wk.
TYPIST-CLERK, S. West......................$90
STENO., beginner.................................$80
JUNIOR BKPR.-Typist...........................$85
MAID and stockroom girl......................$85
ROOM 1749 310 S. MICHIGAN.

BIGELOW PERSONNEL

MACH. BKKPR.-TYPIST.......................$150
STENOGRAPHERS........................$100-$120
DETAIL-CORRESP.-typing, S. W.........$110
STATISTICAL, SOME ACCTG...$110-$120
TYPISTS, SOME EXP.....................$85-$100
COMP. OPERS.-KEY PUNCH OPS.$90-$110
BEGINNERS, H. S. GRADS...............$70-$85
14 E. JACKSON. ROOM 1507.

TRADE SCHOOLS—WOMEN.

COMPTOMETER

Complete or Brushup Courses. Warner School, 14 E. Jackson. Wab. 8582.

BE A POWER SEW. MACHINE OPERATOR. Day or eve. lessons; big demand; easy to learn. MASTER SCHOOL, 400 S. STATE.

BE a medical Secretary or Lab. Technician. Complete X-ray course. Free catalog. Century College, 30 E. Adams. Fra. 8478.

BECOME A FASHION OR PHOTO MODEL. Call or write for free test chart. JO KEITH, 14 W. Lake. Dea. 0134.

JOHN MUELLER'S QUALITY TRAINING. American School of Beauty Culture. 30 E. Adams-st., 9th floor. CEN. 5446.

MARINELLO SYSTEM of Beauty Culture. GERTRUDE HALE SCHOOL, 162 N. State.

71 YEARS' LEADERSHIP. E. BURNHAM, 140 N. STATE. RAN. 3355.

BEAUTY Operators in Demand—Learn now. MOLER'S, 177 N. State. Cen. 6393.

LEARN BEAUTY CULTURE — ONLY $65. HEIM BEAUTY SCHOOL, 6 E. LAKE.

PRACTICAL NURSING—$35; $2 dn.; earn as you learn; day-eve. Del-Har, 116 S. Machigan

TRADE SCHOOLS—WOMEN.

Chicago Commercial College

PREPARE

for Civil Service-Defense Wk.

Stenography

Gregg, Munson, Pitman.
Beginners, Review, Typing, Switchboard, Business English, Office Practice.

$15 MONTH–DAYS

3 MONTHS, $40.

EVENINGS, $8 MONTH

3 MONTHS, $20.

DICTAPHONE, $6. CASHIERING, $6.
FILING, $15. BOOKKEEPING, $6 MO.

SWITCHBOARD, $6

RECEPTIONIST—KEY AND PLUG.

Comptometry, $30 Complete
Speedwriting, $20 Complete
Typing, Days, $9 Per Mo.

EVES., $7 PER MONTH.

Expert University Instructors

Come in or send for FREE CATALOG.

Free Effective Placement

Days and Evenings—Men and Women.

127 N. Dearborn Fra. 4803

Chicago Business College

SPEEDWRITING—8 WEEKS.
ATTEND THE OFFICIAL SCHOOL WHICH HAS THE TEXT BOOKS.
COMPTOMETER—8 WEEKS.

Includes Burroughs and Electrics. Special graduate teachers. Many calls for placement.

Gregg, Munson, Pitman, begin-review, $18 month. Beginning and Review courses in bookkeeping. Switchboard-Reception. The only school with 5 live switchboards, 4 trunks where you can finish, "Solo" on busy outside board, $8 complete. Cashiering, 3 weeks, $15. Big catalog free. Established 1887.

190 N. State. Both sexes. Fra. 4122.

SIX WEEK DAY COURSE SIX MONTHS EVENINGS

$81

A short intensive basic training in transportation. Railroads, truck lines, industries, U. S. govt. need trained help to rate, route, expedite freight. We cannot meet the demand. Visit 11 a. m.-9 p. m. for free trial. COLLEGE OF ADVANCED TRAFFIC, 14 E. Jackson. Dept. 6. Harrison 8649.

LABORATORY TECHNIQUE

and X-Ray. Quick, easy training prepares for well-paying positions in hospitals and laboratories. War has created big demand for women technicians. Many postwar opportunities. Affiliated with established hospital. Special Night Classes in X-Ray. Enroll now. Limited number accepted. CHICAGO COLLEGE OF LABORATORY TECHNIQUE.

410 S. Michigan-av. Webster 3230.

42,000,000

WOMEN to REGISTER for WAR WORK. Don't Wait—Train Now for

AIRCRAFT WELDING

Days or nights. Pay as you learn. FREE PLACEMT. STATE REGISTERED. Our Graduates Get Good Jobs. CONTINENTAL AIRCRAFT INST. HARrison 2548. 843 S. WABASH-AV.

ATTRACTIVE GIRLS

Excellent opportunity for those who qualify for fashion modeling. Sizes 12 to 18. Small tuition fee. Free placement service. Write for free 20 page book.

VERA JANE STUDIO

64 E. Jackson-blvd. Wabash 9332.

NEW COURSES IN DRESS DESIGN

Plastics, blueprint reading, and defense drafting. School of Design, 247 E. Ontario. Delaware 5775.

WOMEN [ages 18-39] are urgently needed for big jobs in the war effort. If you have average intelligence [no experience] you can be trained in Aircraft Mechanics and Precision Inspection and in Welding. Neither age nor education counts. Don't delay, write today to C. F. PETERS, 4420 MALDEN-AV.

FASHION MODELS

Prepare now. Large Demand. Good Pay. Visit, call, or write for Book T. W.

MALLON-FRIEL STUDIOS

32 W. RANDOLPH. DEA. 3106.
Business Girls Charm Course, $12.50.

Northwestern Secretarial

Save time. Save money. Full secretarial course. Shorthand, Dictaphone. Expert typing. Business administration. English. Spelling. Comptometry, $10; Switchboard, $3. Free placement service. Every day and eve. 220 S. STATE-ST. WABASH 1477.

WOMEN PAST 40 and younger—Qualify for Hotel, Club, Institution, Government, Food, Housing, Recreation positions. Nationwide opportunities. Qualify spare time at home. Placement Bureau free of extra charge. Write for Free Book. Lewis Hotel Training Schools, Desk 734, Washington, D. C.

A PROFESSION:

SWITCHBD. LIVE BOARDS, RECEPTION Letters prove placements. Many calls. Only schl. 4 latest boards. 9 da. or eve. Visit Am. Schl. Field's Annex, 24 N. Wabash. Cen.6646

ENROLL in responsible school. Visit and see why more students enroll at

SELAN'S BEAUTY SCHOOLS

NORTH: 4066 MILWAUKEE, AVE. 3200.
SOUTH: 6404 S. HALSTED. NOR. 2500.

Women for Defense Jobs

See our ad under Trade Schools—Men. GREER SHOP TRAINING. 2024 S. WABASH-AV.

WOMEN.

Learn Welding, machine shop. Inexpensive, short courses prepare you for good paying jobs. Days and nights. Visit, write, or phone Mon. 5351. M. I. T. I., 515 S. WESTERN.

POSITION IN 90 DAYS.

Train to be a capable stenographer or comptometer oper. in 90 days. Gregg, Pitman, or Munson. Free placing. Day-eve. Catalog. Century Bus. Coll., 30 E. Adams. Fra. 8478.

KEY PUNCH SCHOOL

Exp. operators needed! Day-eve. classes. Punched Card Accounting Institute. 53 W. Jackson-blvd. Har. 8886.

STUDY lab. and X-ray technique. Send for booklet G. ABEL LABORATORIES, INC. 7 W. Madison-st. Central 4103.

DRESSMAKING—MILLINERY SCHOOLS.

LEARN dress designing, dressmaking, pattern drafting, millinery or power machine—Day or eves. Enroll here; no regrets. Est. 1902. Free bklt. MASTER SCHOOL, 400 S. State.

RENE SCHOOL—Design, dressmaking, millinery; day-eve. 3419 Chicago. Van B. 0933.

DRESS design pattern draft.—Dressmaking, coats, suits. Forest Academy, 36 S. State.

OFFICE FURNITURE AND DEVICES.

L I Q U I D A T I N G.
126 tool lockers, 9x24x30.................$4.75
78 steel cabinets, 17x17x32................$9.75
16 steel shop chairs.............................$4.75
Desks, chairs, tables, steel cabinets, safes, lockers, steel shelving, stools.
ABBELL LIQUIDATORS.
1507 S. Michigan. Calumet 2423.

Dictating Machine Wanted

Will pay cash for dictating, transcribing and shaving machines. Move your idle equipment. Tell us what you have. Address X F 421, Tribune.

Furniture from Adv'g Co.

14 steel files, 3 priv. offices, 5x8 Kardex, 2 Jumbo 3-dr. files, 20 wal. type desks, 3-dr. legal files. 9th fl., 8 S Michigan. Har. 6450.

DOUBLE door safe with gas and relocking, $50; store awning, $10; wall and show cases; watchmaker's tools, bench and lathe. 5405 N. Clark. Longbeach 2613.

STEEL shelvg.—Some for grocery; lockers. CENTRAL, 20 W. Hubbard-st., Del. 8495.

WANTED—Walnut office furniture. Chicago Metallic, 3711 S. Ashland.

DICTAPHONE, $35; duplicators, $10; checkwriters, $5; address., $15. 425 N La Salle.

FIREPROOF SAFETY SAFE. 36x21x28. $50. Central 4923.

USED OFFICE furniture, desks, chairs, etc. KENDRICK, 218 W. Jackson. Cent. 4324.

CALCULATORS, Dictaphone, Safes, Files, Adders. 4904 W. Madison. Austin 8979.

DOGS, CATS, BIRDS, PETS.

DOGS.

Spaniels (Cockers).

COCKER spaniel—4 mo. old; black female; best offer. 4816 Winchester, Kappler.

Welsh Terriers.

WELSH terrier puppies — Champion stock. 864 Highland-av., Elgin. Phone 2041.

Dogs—Miscellaneous.

PUPPIES — All popular breeds — $6-$4-$2. Trained Boston Setter. Cockers; reasonable; watchdogs, kittens. 6456 Cottage Grove. We trade and buy.

SEWING MACHINES.

WE PAY CASH FOR USED SEWING MACHINES. ANY MAKE. KEDZIE 1300.

LEAVING town—Must sell heavy duty Standard sewing machine. Merrimac 0467.

SINGER—Drop head. Good condition. 524 Belden Apt. 3-H.

ROTARY elec. portable, $39.50. Singer consoles, drophead. Guar. 5455 W. Madison.

PRINTING MACHINERY AND SUPPLIES.

51X75 STEEL top imposing table with 276 double column galleys; furniture and drawer; like new. B. L. Kleinschmidt Co. Highland Park, Ill.

TO RENT—ROOMS—CENTRAL.

Hotel Rooms.

$5 WEEKLY

Live downtown. Save time and money. Weston Hotel. 355 W. Madison.

TO RENT—ROOMS—SOUTH.

CALIFORNIA, S., 6645—Comf., airy, light, slpg. rm.; gent. pref.; shower; pri. family.

CALUMET, 7926—Attr., qt., cl., airy rm.; priv. ent.; shr. kit. privil. opt.; suit. 1-2.

DANTE, 6842 S.—Large furn. rm., adj. bath; good trans.; priv. family. Fairfax 0871.

DORCHESTER, 6313—Beau. furn.; I. C., bus, surf.; $4 up. Kent, Hyde Park 1791.

DREXEL-BL., 4252—Most desir. front rm.; well furn.; run. water; reas.; bus, L, surf.

EAST END-AV., 6955—Large room, $3.50; adjoin. bath; priv. entr.; I. C., bus, L, surf.

ELLIS, 6214, 1st—Lg., lgt. rm.; twin beds; run. water; pri. fam.; nr. U. of C., surf., L.

KIMBARK, 6530—Attrac. lge. rm.; frt. view; all transportation; reasonable. Plaza 9206.

MAY-ST., 8328—COZY RM.; ADJ. BATH; SMALL, PRIV. FAM. TRI. 8650.

NORMAL-BLVD., 6400—ENGLEWOOD 3700. NORWOOD HOTEL. New dbl. inador bed, adj. bath; all trans.; cafe; $1.50 and $2 per day; also kit. apt.

OAKENWALD, 4553, 2d—1 blk. E. Lake Pk. Lg. frt. sunny rm.; I. C. surf., L. Dre. 2111

RHODES, 7116—2d; lge., attrac. rm. for 1-2; refs.; N. Y. C. R. R., bus, surf. Ste. 7114.

RIDGELAND, 7840—Nice rm. for 1 or 2; private home. Regent 8107.

SOUTH SHORE-DRIVE—Lge. rm., $5; priv. fam.; man; I. C., bus, surface. Sou. 0472.

UNION, 7001—Corner rm. in res. for man; adult family; Rock Island, surface, L.

UNIVERSITY, 6159—L, surf.; cln., cool, comf. innrsprg. matt.; clos.; $3.75 up; ofc. bell.

HYDE PARK Y. M. C. A.

1400 E. 53D-ST. FAIRFAX 5300. For men only. All club facilities; convenient to everything; I. C., bus, surface; 4 blks. to lake; full 24 hours service; single, $5 to $7 weekly; double, $4.50 to $6.

In Sh. Shore, Near Co. Club

Can accommodate refined business woman; nr. I. C., street car, and bus; restricted; moderate rental. Address X K 452, Tribune.

62D AND Drexel—N. E. corner; $3 to $5.50 week. Dorchester 2625 afternoons.

65TH-PL., 1449 E.—Near park; light, cool rm.; for 1 or 2; $3; I. C., bus, L, surface.

LGE., attr., clean rm.—Priv. bath, for bus. girl; I. C., bus, surf.; $8. Radcliffe 1885.

80TH-PL., 2038—Lge. rm.; quiet; pri. fam.; 1 blk. surf. line. Rad. 5240.

77TH-ST., 2902 E. [South Shore-dr.]—1st flr.; lge. rm. for 1-2 men; I. C., bus, surf.

ATTRACTIVE rm. adj. bath; elev. bldg.; gentleman; nr. U. of C., I. C. Refs. Fai. 1321.

TO RENT—ROOMS—NORTH.

AGATITE, 901—FRONT ROOM. NICELY FURNISHED. GOOD TRANSPORTATION.

BANKS-ST., E., 2—Sgle.-double rooms, $6 to $12; private baths; walk to loop.

BRYN MAWR, 1465, 1st—Light, airy rm.; nic. furn.; innersp. matt.; best tr. Ard.3513

CHASE-AV.—Large rm. with private bath. Private family, excel. trans. Bri. 5935.

DEARBORN, N., 1234—Vacancy for 2 men; communicating rooms; single beds; share bath. Refs. req. Sup. 7762. Ring top bell.

DIVERSEY-PKWY., 410—At park; large, lt. rm.; suit. 1-2; conv. all trans. Bit. 6852.

ELM-ST., E., 54—Vac. in lux. priv. home for discriminating yng. women. Refs. Eves.

KENMORE, 5741, 2d—Beau. large, outside, sunny rm., facing lake, in lrg. priv. apt.; priv. bth.; exp. bus, L, surf. Ard. 7797.

KENMORE, 5445—Large, clean room; also small rm., bath adj.; board opt.; best tran.

KENMORE, 5047—Light, airy, newly rebuilt bldg.; reasonable rental.

MAGNOLIA, 4520—Attr., htd., new. dec. frt. rm.; run. wat.; lg. clos. $3.50; L, bus.

OAKDALE, 530—Newly dec. single and double rms.; run. water; $3.50-$5. Gra. 5880.

PEARSON, 8 E., Apt. H—Fine, clean sleep. rm. with water; priv; $4.50 wk.; nr. loop.

ROGERS PK.—Single, double rms.; nr. bath; priv. family; all trans. Call Rog. 7838.

SHERIDAN, 4759—Large front room, adjoin. bath; single person or couple.

WRIGHTWOOD, 504—Lg. dble. rm.; twin beds; or sgle. rm.; nr. bus, street car and lp.

WELL fur., com. rm.—For bus. woman; priv. res.; nr. trans. Address S M 240, Tribune.

RM. in widow's home—1 or 2 girls; good transportation. Independence 8993.

EXCEL. rm., adj. ba.; 2½ bl. dr.; 2d apt.; all trans.; bus., prof. man prfd.; refs. Bit.4284

BUSINESS Girls' Residence—On beach; club atmos. Free use kit.-din., ldry. Lon. 0302.

Hotel Rooms.

$5.00—WEEKLY—$5.00.
Lowest north side rate; beau. furn. and dec.; baths, showers; ideal transportation. STRATFORD HOTEL, 4131 SHERIDAN-RD.

WYNDON Hotel [4500 N.]—828 Windsor at Clarendon—24 hour serv. $4-$5.50 weekly.

DEVON MANOR, 1605 DEVON-AV.—Single $1; double, $1.50; weekly, $3.50 up.

TO RENT—ROOMS—NORTHWEST.

CHRISTIANA, N., 3604—Well furn. rm., bath adjoining, for 1 or 2. Priv. home. Exc. trans., L, surface, bus. Independence 0610.

IRVING PARK Y. M. C. A. 4251 Irving Park-rd. Pen. 1400. Many rooms; running water and bath.

LONG, 4111 N.—Large rm.; nicely furnished; private home; for 1 or 2 empl.; good trans.

NASHVILLE, 1958 N.—Nr. defense plants; rm. for 1-2; brd. opt.; gd. tra. Mer. 4662.

ST. LOUIS, N., 2441, Logan Square—Newly dec. rm.; priv. home; man; $3.50; exc. tr.

WELLINGTON-AV., 5130—Lovely lg. light slpg. rm. for empl. gentleman; adj. bath; home conv.; quiet, for person wkg. nights.

2½ UNFURN. heated rooms—Everything priv.; empl. couple; restric. 3419 Beach-av.

$4.50-$5 PER WK.—Nicely furn. and dec.; ½ blk. to Logan-sq. "L" term. 3120 Logan-bl.

LIGHT airy beau. rm.—Kitchen priv., by widow with son in service. Jun. 8583.

TO RENT—ROOMS—WEST.

ADAMS, 5038—Sleeping room for gentleman; English basement; ex. trans.

OAKLEY-BLVD., 6 S.—Nicely furn. 1-2 rms. $3-$5; sleeping, $2.50; all trans.

VAN BUREN, 5546—Large, light twin bedrm. opp. bath; gd. tran.; ladies only. Col. 6543.

WALNUT, 3039—Front rm.; newly decorated; suitable 1 or 2. Also single rm.; all trans.

WASHINGTON-BLVD., 5352—Pleas. rm. for bus. man; in refined home. All transp.

LIVE AT SEARS Y. M. C. A.

Nicely furnished rooms, $4.50 up weekly. 820 S. KEDZIE-AV. NEVada 3800.

NR. Harrison and Western—Priv. family; hot water; mid.-aged woman pref. See. 7353.

TO RENT—ROOMS—SUBURBAN.

3D FLR.—Tile bath; no kitchen; unfurnished; entrance thru side door and stairway; quiet street; nr. lake; Main-st. L and stm. trains. Call Greenleaf 4757.

TO RENT—HOUSEKEEPING ROOMS.

South Side.

BLACKSTONE, 6542—1-2 rm. kit. Newly dec., $3 up Also slpg. rms. I. C., best trans.

BLACKSTONE, 4920—1 rm. kitns. and slpg. rms.; Nr. I. C., bus, lake.

BLACKSTONE, 5026—1 rm. kit.; also 2 rm. apt.; Frig.; slp. rm., nr. I.C., bus, surface.

BLACKSTONE, 4958—1-3 rm. kitnt. apts.; clean; new refrig.; best trans.; $5.50 up.

CORNELL, 5440—1 clean rm. kitch., running wat.; I. C., bus, surf., lake, park.

DORCHESTER, 6227-6452—1-2-3 rm. kitch. apts.; shower; refrig.; perf. trans.; adults.

DORCHESTER, 5518—3 rm. apt.; refrig.; I. C., surf. transp. Ph. Midway 1249.

DREXEL, 6035—1 rm. hskpg., nicely furn., good trans. Reasonable; adults.

ELLIS, 4065—Clean 1-3 room kitchenettes; also sleeping rooms; excellent trans.

HARPER, 6200—1 and 2 rms.; elec. refrig.; newly dec.; ideal transp.; reas.

HARPER, 5455—1, 2, 3 rm. kit. apts.; quiet; lin., gas, rfg.; slp. rms. at $3.50 up.

KENWOOD, 5408—Newly dec. 1 rm. kitnt.; $5.50-$6; semi-priv. bath; near I. C., surf.

KENWOOD, 6522—New. dec. 1 rm. kit.; refr.; quiet; also slpg. rm.; I. C., surf., L; reas.

LAKE PARK, 3831—Large front 2 rm. apt.; near bath; single $2.25; good trans.

LAKE PARK, 4919—Clean kit. apts., $5 up. Refrig., linen, gas, elec.; adults.

LAKE PARK, 4627—1-2-3 rms.; brand new furn. All trans. Reas. rates. Just opened.

LAKE PARK, 3910—Blk. to lake; 1 rm. kit.; refr.; nice; $5-$6; all tr.; rms., $3.50-$4.

MARYLAND, 6616—Cozy 3 rm. basemt. apt. $9. Refrig. Private entrance. Tile bath.

PRAIRIE, S., 6949—2½ rms.; nicely decorated; compl. furn.; elec. refrig.; gd. trans.

SOUTH SHORE—Attrac. rm.; 1 blk. Bryn Mawr I. C.; gentleman; $4. Midway 1983.

UNIVERSITY, 6159—Surf. L; lg., frt., 1; Frigid.; run. wtr.; closet; $6 up. Office bell.

WOODLAWN, 6240—Nicely furn. 1 rm kitchenette; good transp. $5.00-$5.50.

WOODLAWN, 6017—Lge. 1-2 rms. with pch.; rl. kitch.; 2 rm. bsmt. apt.; slpg. rm. $3.

49TH, E., 1346—ATTR. sunny 2-3 rm. suite in quiet home; adj. bath. Drexel 7264.

6334 ELLIS—1 rm. Pull. kitch., 2½ din., liv. rm., sun por., or bed rm.; refrig.; ex. tran.

60TH-ST., W., 315 [Princeton]—1 rm. furn. or hskpg.; $4-$6 wk.; auto. yd.; nr. L.

North Side.

BEACON, 4700—1 rm. kitchenette, $4; also slpg. rm., $4; adults; A1 loc.; good trans.

BELDEN, 1045—1 and 2 room kitchenettes; $3.50 week. Excellent transportation.

BROADWAY, 5146—2 rm. apt.; new dec., Frig. All tr.; free pk. Reas. Also slpg. rm. $3 up.

BUCKINGHAM, N., 622 [3330 N.]—1, 2 rm. apts.; frig.; priv. bath; adults; reas.

TO RENT—HOUSEKEEPING ROOMS.

North Side.

BUENA, 712—Clean, attr. furn. 1 rm. kitnts. Refrig. $5. North Lincoln Pk. L, bus, surf.

BUENA, 903—2 rm. apt., refr., attr., $8; 1 rm. kitnt., $4; near lake, all trans.

CLIFTON, N., 4505—Attr., light 2-2½ rm. apt.; refrig.; $7.50-$8.50; light, frt. base. kit.; priv. bath; $4.50; all tr. Edg. 0842.

CUYLER, 814 [4000 N.]—3 rm.; enclosed porch; refrig.; adults; L, bus, surface.

DAKIN, 815 [3940 NORTH]. KITNTS., $5 TO $9; FRIG.; ADULTS.

GUNNISON, 935 [4825 N.]—Newly dec., refurnished 2 rm. kitnt.; elec. refrig. Reas.

HAZEL, 4321—Light, 1 room kitchenette; newly decorated; $4. Adults. Good trans.

KENMORE, 4153 and 934 Leland—Clean 1-2-3 rm. kit.; Frig., $4 up. Bsmt. apt. reas.

KENMORE, 4618—KENMORE APT. HOTEL. Kitchenettes, $5-$6; priv. bath, $7-$8 wk.

KENMORE, 4636—2 rm. kitnt. with pch. Also lge. front slpg. rm.; good trans.; reas.

LARRABEE, 2125—1 rm. kitnt. apt.; nicely furn.; innerspring; also slpg. rm.; gd. trans.

LA SALLE, N., 1525—Near Lin. pk., beach; single hskpg. rms.; running water; $3-$5.

LELAND, 820—Nr. Uptown shops, trans.; warm frt. 1½ r., $5; nice 1 r., $4; suit 1.

LINCOLN-AV., 2113 N.—Clean 2 room kitchenettes; good transp.; near park. $6 up.

MAGNOLIA, 4441—Cozy 1, 2, 3 rms. Nicely furn., dec.; elec. refrig. All trans. $5.00 up.

OAKDALE, 530—1-2 rm. kitnt. apts.; reas.; gd. trans.; near theaters, park. Gra. 5880.

SHERIDAN, 4072—Lovely 1-2 rm. kits.; Frig.; priv., semi-pri. bths.; $6 up; adults.

SHERIDAN, 5016—1 kitch. apt.; refrig., linen, lt., gas, furn. Also single rms., $4 up.

SHERIDAN, 4217—1 lg., lgt. r.; lg. closet and kitchen. Ref. Adults only. $6. Gra. 1909.

SHERIDAN-RD., 4030—3 rm. apt., 1 rm. kit. Refrig.; $5.50, 1; $6, 2; all trans. Adults.

SHERIDAN-RD., 4715—New dec., nicely furn. 1 rm.; kit., pr. bath., refg.; adults. All tr.

ST. JAMES, 459 [2500 N.]—New. dec. furn. 1-2-2½ r.; bl. Lin. Pk.; exc. trans.; $4 up.

ST. JAMES-PL., 424—Large, clean choice 1-2-3 rm. kitnts. available. $4-$8.50 week.

WILSON, 836—1-2 rm. kitnts., porch, refrigs. $4-$8. Also slpg. rm., $3.50.

WINTHROP, 5231—Very choice 2 r.; 5 windows, $10.50; 1 rm. kit., $6; restricted.

WINTHROP, 4923—1 rm. kitch.; clean, light. Refrig.; extra baths; maid. Sun. 0942.

West Side.

WARREN-BL., 1743—1-1½ rms.; nic. furn.; clean; $6.50 wk. up; bus, L, surf.; adults.

MONROE-ST., 3358—Single hskpg. rms., $4.50 to $5.50; furn. compl.; best trans.

Suburban.

EVANSTON—Clean rm., everything furn., elec. plate, exc. trans. Reas. Univ. 0078.

BOARD AND LODGING.

South Side.

STONY ISLAND, 6074—Frt. rm. with b.; pri. fam.; ex. meals; all trans.; men. Fai. 5994.

UNION, 7120—Pleas. rm. 1 or 2; exc. home cooked meals; reasonable. Aberdeen 6264.

5481 BLACKSTONE—Lge., lgt. rm.; exc. mls. For 1-2; U. of C., bus, I. C., surface.

Southwest Side.

KOLMAR, 5209 S.—Nr. Studebaker plant; lg. rm. for 1-2; board opt.; gd. tr. Vir. 1961.

North Side.

MEDILL, W., 4947—Nr. park, lg. rm. for 1 or 2; nr. shower, bath; gd. transp. Berk. 7781.

SHERIDAN, 5643—Dbl., sgl. rms.; pri. bch.; on lake; exc. mls.; reas.; all tr. Sun. 9319.

HI-CLASS res.; bus. girls; piano, ping pong; ldry. privilege; $8 to $10; ref. Edg. 1155.

NEW CLUB floor for bus. girls now ready; beau. home nr. loop; $9.50 up. Del. 0330.

Northwest Side.

AUSTIN, 1425—Nice furn. rm.; twin beds in priv. home. Board optional. Mer. 7222.

Convalescent Homes.

IDEAL for elderly—Homelike; exc. beds; lg. porch; beau. grds.; tray serv. Gra. 9122.

Country.

LEOTA School for Girls—Accredited sports, horses. Reas. Mrs. Landon. Mon. 1838.

APARTMENTS AND ROOMS TO SHARE.

LADY will share 5 rm. apt. with a couple; no dogs; refs. Rogers Park 2241 a. m.

WILL share beau. furn. 8 rm. apt.—Opp. park; with couple. Restricted. Bit. 2404.

REFINED lady—Share my cozy apt.; sep. beds; Bev. Hills; best trans. Ced. 6244.

YOUNG man wishes to share with same room with bath—3150 Lake Shore-dr.

HOTELS AND APARTMENT HOTELS.

NEWEST fireproof bldg.; nr. loop, lake, pk.

MARK TWAIN HOTEL

NEW, MODERN FURNITURE. Priv. tub, shower; free radio, elec. fans. Gar. serv.; $2 sgl.; $3 dbl., up. $9 wk. up. 111 W. Division, cor. Clark. Mich. 7150.

WELLINGTON ARMS

2970 SHERIDAN-RD. 1 to 4 room apts.; furnished and unfurnished. $50.00 up. Bittersweet 4600.

NEW MICHIGAN HOTEL

Rooms newly furn. and freshly decorated. $5.50 WEEKLY. $1.50 DAILY UP. 2135 S. MICHIGAN. CAL. 6420.

WACKER Hotel—Clark and Huron-sts.; new fireprf. bldg.; 300 outside rooms; priv. baths; from $8.00 week; $1.75 a day. An A. A. A. Hotel.

NORTHMERE HOTEL—All outside rms. Bath or shwr., $1.25 day, $6 wk. up; bus, st. car, "L." 4943 Kenmore. Lon. 4234.

BUENA PARK HOTEL. 4145 Broadway—350 newly furn. outside rms.; $6 wkly. up; L, bus, st. car at door.

THE EMBASSY. Pine Grove at Diversey. Diversey 4440.

BREVOORT HOTEL—Madison, East of La Salle. Rms. from $1.75 daily. Wkly. rates.

CHATEAU—1-2-3 rm. furn. kits.; restricted. 330 N. Austin-blvd. Village 8500-Aus. 8510.

CHOICE accommodations and appointments at the MARYLAND HOTEL, 900 Rush-st.

DEARBORN PLAZA. 1032 N. Dearborn-st. Whitehall 6464.

ONTARIO HOTEL, 620 N. STATE—4 blocks from loop; $5.50 wk. up and $1 daily up.

PLAZA HOTEL—CLARK AND NORTH-AV. Hotel rooms and suites available.

TO RENT—HOUSES.

South Side.

9 RM. house—H. w. heat; $50; Oct. 1st; near Lake Park and 44th-st.; I. C., bus, surface, and L. Call Grovehill 0228, for information.

North Side.

5430 LAKEWOOD-AV.—8 rm. resid.; available Oct. 1; desirable location; $80.

BEAUTIFUL 5 room brick house, 2 car garage; $65 per month. Call Skokie 1472.

Northwest Side.

RENT or Sell—Modern 7 rm. brick residence, 1½ baths; h. w. heat, oil fuel; 2 car garage. Rock garden. 1 block P. R. Country club. Inquire Mrs. Dax, University 1120.

5 RM. Brick Bungalow—Natural fireplace, tile bath, hot water heat, stoker; side drive, garage. Pensacola 9765.

PORTAGE PK.—5 rm. Eng. bung., gas heat, new stove, refrig., nr. trans. $85. Lon.9142.

Suburban—North.

NEW, small, 7 room Colonial home—1 car att. garage; sundeck; gas heat; large yard; 1½ baths; screen porch; $80. 555 Illinois-rd. Ph. Wilmette 562.

8 ROOM house—2½ baths; excel. loc.; nr. lake; 2 car gar.; available now. Rent $100. Wilmette 6190 or Wilmette 6144.

Suburban—West.

MODERN home—Best location; 9 rms., 5 bedrooms, 2 baths. Large wooded lot. Oil hot water heat; Venetian blinds. Owner entering military service. WESTERN SPRINGS 6532.

TO RENT—FURNISHED HOUSES.

LA GRANGE PARK—8 room furnished home, 3 to 6 mo. lease; 1 bath, 2 half baths; garage; occupancy Oct. 1 or before; good transportation. La Grange 2190.

BEAUT. fur. 8 room residence—4 lge. bedrms.; sunp.; 2 baths; reas. 4551 N. Beacon.

WANTED—TO RENT—HOUSES.

6 ROOM bungalow or 1st floor apartment—On south side, south of 76th and east from State-street. Radcliffe 4636.

OPT. rent or buy 5 or 6 rm. cott., W. or N. W., nr. Harlem. About $30. Lyons 6756.

TO RENT—RESORT PROPERTIES.

Wisconsin.

EAGLE RIVER cabins—Autumn rates. J. C. Brennan, Atl. 1900; evenings, Oak. 1832.

TO RENT—APARTMENTS—SOUTH.

General List.

NEAR park, lake, all trans.—New 3-5 rooms, $32.50-$45; also 2 stores with liv. rms.; White chain st. 1130 E. 43d. Ken. 8407.

1, 2, 3, 3½ Rooms.

WOODLAWN, 4463—3 r. apt. nr. lake. $37.50; I. C., surf. and L; G. E. refr., t. t. stv.; adults.

3 LIGHT rooms, solarium, refrig.; adults. Reasonable. 7140 Ingleside.

SUBLEASE—Mod. 4 rm. apt., 1st fl.; facing lake; $80. 5337 Hyde Park-blvd., apt. 204.

5114 KIMBARK—Front apt.; 3½ rms.; lge., light, mod. bath and kitnt.; $65. I. C., bus.

LIGHT attrac. 2 rm. apt.—Suitable for cple. empld.; I. C., bus. 2659 E. 74th. Reg. 5374.

4, 5, 6, 7 Rooms and Larger.

CHOICE LGE. 5 RM. APT.—Near park, shops, 2 heated sunrms.; all trans. Dor 0821.

[Continued on following page.]

TO RENT—APARTMENTS—SOUTH.

[Continued from preceding page.]

4, 5, 6, 7 Rooms and Larger.

SOUTH SHORE VILLA
69TH AND SOUTH SHORE-DR.
Very desirable large apts., overlooking South Shore Country Club and lake.
6 ROOMS, 3 BATHS, $120-$150.
7 ROOMS, 3 BATHS, $150-$160.

7000 South Shore-drive
6 AND 8 ROOM APTS.
Overlooking South Shore Country club and the lake in South Side's finest residential district. Manager on premises.

5421 CORNELL-AV.
7 ROOMS, 3 BATHS.
Lake view; large rooms; many closets; occupies an entire floor; elevator. Call Superior 4373 weekdays.

THE CLOISTERS
58TH AND DORCHESTER.
6, 7, AND 8 ROOMS.
Woodburning fireplaces; elevators. Restricted. Midway 5811.

ELEVATOR BLDG. FACING LAKE.
4 rms. and sleep. porch, de luxe features thruout; 1 blk. lk., I. C. r. r., nr. U. of C. 5325 HYDE PARK-BLVD.
Frear Delaplane Co. H. P. 7000.

OCT. 1st occupancy. 4730 Ellis; 7 rms., 3 baths; sun parlor 2d floor, $85. Will decorate to suit. Atlantic 6773.

7 RMS.—3 baths, sunparlor, 4716 Ellis-av., 1st apt. Sublease. Drexel 1172.

5854 NORMAL-BLVD.—6 lite rms, new, dec. Stoves furn. All trans. Budd, Wen. 3030.

6941 OGLESBY—1st; de luxe 6 rms., 2 baths, $115 with garage. I. C., bus. Wen. 6223.

FURN. or unfurn.—South Shore-dr. apt.; 7 rms., 3 baths; 3d fl. Sou. 8700, apt. 414.

SUBLEASE beau. 5 rm. de luxe apt.; 2 tile baths; nr. all trans. Dor. 0180.

1237 W. MARQUETTE-RD.—Modern 5 rms.; refrig.; steam ht.; adults; $50. Ced 4791.

6 RM. beau. apt., h. w. heat, garage, refrig., stove. 5941 S. Normal-blvd. Wen. 8534.

TO RENT—APARTMENTS—SOUTHWEST.

4, 5, 6, 7 Rooms and Larger.

5 RMS.—1244 S. Springfield; sublease; refrig.; t. t. stove; stm. ht.; janitor service.

TO RENT—APARTMENTS—NORTH.

General List.

3314 LAKE SHORE-DRIVE
Overlooking park and yacht harbor.
1½ AND 4 RM. EFFICIENCY PLUS APTS.
featuring all electric kitchens, parquet floors, Venetian blinds, free electricity and refrigeration. Reasonable rentals. Immed. possession.
Roanoke Real Estate Co. Lakeview 4130.

DUPLEX APTS.
1209 N. State-st.; 3 and 5 rms.; unusual studio type; lge. liv. rm. and modern elec. kitchen on 1st flr.; lge. bedrms. and modern bath on 2d. Hogan & Farwell, Inc., 664 N. Michigan-av. Wabash 7300.

920 CULLOM [4300 N.]—Ultra mod., lge. liv. rm., kit., bedrm., sun p., ba., Ven. blds., free light, gas. Nr. pk. All tr. Adults. $60.

WELLINGTON ARMS, 2970 SHERIDAN-RD. 1 to 4 rm. kitchenettes; furnished or unfurnished; starting at $50. BIT. 4600.

1, 2, 3, 3½ Rooms.

10 WEST ELM APTS.
Unfurnished.
"AN ADDRESS OF DISTINCTION."
Newest 20 story Fireproof Apartment House, 1100 North. One block to Lake, 10 Minutes to Loop. Carpeted floors, new G. E. 6.2 cu. ft. refrigerators. New table top gas ranges. Alternating current. Exceptionally large, light rooms, spacious closets, and dressing rooms, linen closets, canvased walls. Free gas. A-1 references required.
WE OFFER
Choice 3½ RM. APARTMENTS, consisting of large living room with extra inador bed, large bedroom, dressing room, dinette and full size kitchen ....$85.00 up
No dogs permitted.
RESIDENT MANAGER. Whitehall 5121.

415 Fullerton-Parkway
3 RM. APT.—NORTH EXPOSURE.
Overlooking Lincoln park and lake.
Spacious closets—Parquet floors.
PETER F. REYNOLDS CO. LIN. 1518.

MOD. 3 rm.—Living, dressing, bath, kitchen; $40; in bldg. S. W. cor. Marshfield and Juneway, near Howard-st L. Sheldrake 6006.

SUBLET—Charming apt., furn. or unfurn.; lk. exp., 3 rms.; reas. Wen. 4180, Apt. 16M.

6506 N. ASHLAND—2 rm. mod. apt., new stove & ref., $32.50 [immed.]. Rog. 6299.

SMART 2 rm. studio—Real firepl.; Pull. kit.; refrig., light, gas. $50. 61 W. Schiller-st.

2 LG., light, quiet rms.—$35 mo.; one $16. Kit. opt. L. Women. Rav. 2672, Dea. 1787.

2 RMS.—Sublse., Oct. 1; utilities; carpeted. 426 Briar-pl., Apt. 5-F. Lak. 6282.

1829 LINCOLN PARK WEST—3½ r., $42.50-$47.50; gas, refrig.; lge. rms.; near beach.

4, 5, 6, 7 Rooms and Larger.

219 LAKE SHORE-DRIVE
5 AND 7 ROOM APTS.
Doorman. Elevator Man.
Hogan & Farwell, Inc., Managing Agents.
664 N. Michigan-av. Wabash 7300.

DE LUXE APT.
2060 FARWELL.
7 rm. inc. breakfast rm.; 2 tile baths, sep. shower stall; everything modern.

$125 Apt. Frozen at $100
458 BRIAR-PL. AT SHERIDAN-RD.
7 rms., light and airy, 2 baths, sun parlor, and sleeping porch. Phone State 7217.

1400 LAKE SHORE-DRIVE
WITHIN WALKING DISTANCE OF LOOP.
Lake exp.; 2 bedrooms, living rm., 2 baths, din.; new kitchen; gas, elec., refr. included in rent. $115. Agent. Whitehall 4180.

5 ROOMS, $60
Large, light rms. in modern bldg.; excel. transp., schools, shopping. See janitor. 934 Sunnyside-av. Ravenswood 2492.

427 WRIGHTWOOD.
Modern 5 rm. apts. Large rms.; living rm. walls canvased; showers, table top stoves, G. E. refrig.; available now or Oct. 1. See janitor or call Randolph 0112.

DENIFER APTS.
4-5 rms.; high grade; refined; elev. bldg.; tile bath, stall shower; near Edgewater Beach Hotel, lake. Reas. 1044 Balmoral.

4 ROOMS—$42.50
Cozy apts. in quiet restricted bldg. Scrnd. pch.; entirely redecor.; adults. Janitor on premises. 3518-30 Broadway. Lon. 4114.

1400 LAKE SHORE-DRIVE
WITHIN WALKING DISTANCE OF LOOP.
Lake exposure; liv. rm., bedrm., new kit., util. inc. in rent; $80.00. Agt., Whi. 4180.

5752-58 WINTHROP-AV.
Lt., airy 4-7 rms., nr. all trans.; $40-$77.50; restric.; jan. on prem. Lon. 4114.

552 WELLINGTON—This studio apt. is different! One must see it! 4 rms., 2 bedrms., woodburn. fireplace, private porch; $85. Open for inspection or ph. Lakeview 4040.

232 E. WALTON-PL.
9 ROOMS, 4 BATHS.
HOGAN & FARWELL, INC. WAB. 7300.

501 BRIAR-PLACE.
Modern 6 rm., 3 baths; excellent closet space; table top tove; G. E. refrig. See janitor or call Randolph 0112.

6 RM. apt. on the lake—2 bedrms.; dinette, kitnt.; private beach; exc. trans.; $72.50, incl. gas. 1200 Sherwin. Sheldrake 9745.

5 ROOMS—SUN PARLOR.
7313 N. Honore, S. of Rogers-av. Encl. pch. $57.50. H. W. Croxton. Longb. 6622.

2335 COMMONWEALTH—6 rms., 2 baths, modern elevator bldg., $120. Lincoln Pk., just off Fullerton-pkwy. Central 5050.

6441 N. ALBANY—6 rooms, 1½ tile baths; garage; de luxe apt. bldg. $85. LONGBEACH 2820.

454 BELMONT-AV.—3d apt.; high class 7 rms., 2½ baths; tile kit. and bath; $100; all tr.; nr. lake. Belmont Harb. dist. Buc. 9452.

6 RM. mod. apts.—1st, 2d; 2 baths; gd. trans.; reas.; or will furnish. Mohawk 2685.

5 BEAU. lge. rms.—Porch; gar.; $72.50. Restricted. 2642 Greenleaf. Hol. 5017.

ROGERS PARK—5 rms.; carpeted floors, auto. ht.; above store; $57.50. Rog. Pk. 6360.

TOWN AND GARDEN APARTMENTS.
411 Blackhawk-st. Mohawk 2711.

6 ROOMS—2 tile baths, shower, nr. lake and the best transp. $80. Well. 1100.

700 IRVING PARK—7-8 rooms; tile baths; $87-$115; lge. mod.; new refr. Lak. 6480.

6 RM., 1st apt.—Mod., 2 baths, brkfst. rm.; nr. trs., schls., $90. 6728 Bosworth.

3624 N. BOSWORTH—4 rms. [2 bedrms.], $35; 1st fl.; gd. tr.; furnace; adults pref.

NEW, modern 4-5 room apts.—Lake view 5060 MARINE-DR. LON. 5975.

655 BUENA-AV.—Modern 6 rms. and sun parlor, 2 baths; 3rd floor. Bittersweet 4872.

5 LGE. rms.—Arched doorways; t. t. stove; refrig.; $55. Hassel, 6112 N. Claremont.

MODERN—6-7 rm. apts., 2 baths, nr. park and trans. Rent very reas. Long. 4770.

1246 N. DEARBORN—4 rm. apt., 2d flr. rear; also furnished rooms.

947 CUYLER—4 rms., modern; all trans.; $42.50. See janitor or phone Bit. 1600.

TUDOR MANSIONS—4 room apartment. Inquire Guenther, 3619 Pine Grove-av.

5 RMS., 2 baths, 2d floor; refrigeration, table top stove; $60. 456 Roslyn-place.

DE LUXE apt.—6 rms., 2 baths, tile kitchen. 1520 BIRCHWOOD-AV.

2820 SHERIDAN-RD., 2D.
Attractive 8 rm. apt. $85. Bit. 2038.

4 RM. APT. $47.50
5811 N. Kilbourne. Avenue 7244.

923 N. WOLCOTT—4 and 5 de luxe rms.; modern equipment; all trans.; $62.50, up.

1830 CUYLER—Modern 7 rms.; 2d; adults. Gd. transportation. $60. Buckingham 1356.

TO RENT—APARTMENTS—NORTH.

4, 5, 6, 7 Rooms and Larger.

OVERLOOKING LAKE AND HARBOR
4 spacious rooms [5 rm. effic.] with commanding view of the lake; an excellent apt. at very low rental; available Oct. 1st.
3520 LAKE SHORE-DR.

EDDYSTONE HOMES
421 MELROSE-STREET.
4, 5, AND 6 ROOMS.
Beautiful view of lake and harbor. Modern elev. bldg.; restricted. Bit. 4127.

2920 Commonwealth
7 rms.; 3 baths; library; on the 12th floor overlooking lake and Lin. Pk.; garage in bldg.; most beautiful apt. on Gold Coast; reasonably priced; see supt.

6 Rooms—2 Baths
3152 Hudson-av.; canvas walls; every modern convenience; ¼ blk. to Lin. Pk. and Bel. Harbor. Will make real concession to proper tenant. See janitor.

DES. 6 rm. and library apt.; stm. ht., G. E. ref., gar. incl. 6916 N. Wayne-avenue, 2d.

TO RENT—APARTMENTS—NORTHWEST.

4, 5, 6, 7 Rooms and Larger.

LARGE 4 r. apt.—New dec., t. t. stv.; new refg. 2 bl. N. W. depot. 1 bl. bus. Adults. 6783 N Olmstead. Edison Pk. New. 1070.

3934 N. FRANCISCO—Cozy 4 rm. flat, $30; wht. wdwk.; gd. trans. Ph. Lombard 247.

TO RENT—APARTMENTS—WEST.

General.

4240 ADAMS—4 rm. Engl. bsmnt.; 4 rm. bung.; 2½ and 3 rms. on 1st and 2d fl. Rent $32-47. Adults only.

4, 5, 6, 7 Rooms and Larger.

1501 S. KEDZIE-AV.—7 rm. apt. $38. Good trans., elec. refrig., stm. ht., hot water. See Janitor or phone Watson, See. 4600.

SUBLEASE—4 rooms; modern apt.; 3rd; In-a-door; $47.50; Oct. 1st. See agent, 3521 W. Franklin, Mrs. Walters.

6 RMS.—Stm. ht., for dentist or doctor, and liv. rms. 4000 Roosevelt-road.

3256 WASHINGTON, 2d apt.—Mod. 6 rms., sun and slpg. pch.; all trans. Ked. 1321.

TO RENT—APARTMENTS—SUBURBAN.

SOUTHWEST.

General.

GORGEOUS new 2 to 4 rm. apts; all electric kitchens; automatic heat; on wooded grounds of beautiful country estate, overlooking Illinois river valley; 75 min. by train to Chicago; good highways; especially fine for retired or semi-retired people. Free garden spot. Restricted.
PHONE WEBSTER 4061—10-5 P. M.

NORTH.

Evanston—15 minutes to loop.

BEAUTIFUL 9 ROOM APT.
IN EVANSTON—618 SHERIDAN-SQ.
Facing lake; 3 apt. elevator building; woodburning fireplace; 3 baths; breakfast room. Available Oct. 1st. Reasonable. For appointment, Greenleaf 2528.

498 SHERIDAN-ROAD.
Overlooking lake and beautiful park.
5 and 6 rooms, 2 baths.
High Grade—Spacious—Modern.
W. S. HENNESSEY CO., Rogers Pk. 0458.

Woodburning Fireplace
4 light rms. and sun rm. with in-a-dor. Avail. Oct. 1. 624 Judson-av., 2d, Uni. 7253.

EVANSTON and NORTH—Houses and Apts. McGuire & Orr, Evanston. Rog. 3213.

WEST.

Cicero—13 minutes to loop.

6 LARGE rms.—Stoker heated; 2d flr.; garage; $65; adults only. 1804 S. 58th-ct.

TO RENT—FURNISHED APARTMENTS.

(See Also Hotels and Apt. Hotels.)

SOUTH.

4531 OAKENWALD—Modern, clean 2½ rm. basement apt. Private bath. Best trans.

HYDE PARK TOWERS.
1½-4 rms. 810 Hyde Park-blvd. Ken. 0940.

2 AND 3 room apts.—Newly dec.; refrig.; reasonable. Nr. I. C. 6054 Kenwood.

MARYLAND, 6415—2 rms., priv. bath.; elec. refrig.; large porch; also slpg. rooms.

4140 DREXEL-Apt. Hotel—2-3 rs., $45; new furn.; firepl.; 24 hr. swbd.; bus, L at door.

NORTH.

SUBLEASE furn. duplex apt. till May 1—Suit. 2-3 persons. Immed. occupancy. 2 story living room, woodburning fireplace; kichen, 2 bedrooms, bath. Walking dist. loop. $130. Utilities included. Whitehall 4900, apt. 811 for appointment.

REFINED family of 2 desires to sublet or share beau. furn. 9 rm. penthouse on Lake Shore-dr. Widow pref. Give refs., nationality, phone. Address T E 237, Tribune.

4 RM. apt.—Compl. furn.; on the lake; 2 bdrms.; priv. beach; elec. refg.; exc. trans. $85 incl. gas. 1200 Sherwin. Shel. 9745.

LINCOLN PK.—2 rm. ideal furn. apts.; best loc.; bus, L, shop. dist.; $40 month. 2840 N. Orchard [700 W.]. Cap. 4377.

7 RMS.—3 bedrms., 2 baths; beau. furn. Buena-av. adjacent park, for sublease. Call Sup. 9274 from 10-3 for appt.

1029 N. LA SALLE—Attractively furnished kitchenette apt.; private bath. $9 weekly.

6 RM. apt.—3 baths; completely furnished; rental $185. 210 E. Pearson. Del. 2702.

ELEGANTLY. furn 3½ rm. apts.—Utilities incl.; maid serv.; $125-$135. 25 E. Bank.

ARTISTICALLY furn. town apt.—5 rms.; 2 baths; restrctd. 3000 Sheridan. Lak. 6188.

1100 COLUMBIA—6 beau., mod.; 2 baths; ga.; all trns.; $100; restrct. Mans. She.9850.

SUBLEASE 7 rm. apt.—Beau. furn. Sheridan-rd., nr. lake; elev. serv.; reas. Wel. 4873.

WEST.

6 RM. apt.—Light; gas included; call evenings 7 to 9; good trans. Kedzie 7283.

3345 MAYPOLE-AV.—Modern 2 room furn. apt.; all transportation; adults; $10 wk.

3457 JACKSON—2 frt. rms.; newly equipped. Linens. Suit. 3 adults; $12 wk.

WANTED—TO RENT—APARTMENTS.

6 RM. apt., 1st fl., or house—Adults; will furn. own ht.; reas.; S. S. Com. 4240 a. m.

3 TO 3½ RM. unfurnished apt., 2d fl.—Light. North side. Resp. party. Hum. 2433.

4 OR 4½ RMS.—2 bedrms.; N. or N. W. side 1st flr. pref. Children. $42.50. Roc. 4989.

5 OR 6 rms.—1st floor; north side, Rogers Park pref.; rent $50-$55. Sun. 4780.

3½ TO 5 rm. apt.—1st floor; 2 child.; s. or s. e.; not more than $45. Drexel 5757.

YNG. CPLE. [no child.] want 3-4 rms.; S. W.; bath; draft def.; not over $30. Pro.5183.

WANT—4 rm. apartment, heated. Reasonable. CALL CHESAPEAKE 2372.

TO RENT—STORES.

South Side.

ATTRAC. cor.—For package liquors; best barg., Englewood. Went. 7400.

STORE—Beau. dec.; bus. district; living quarters arranged; rent $40. Plaza 1397.

300 W. 43D—Sch. supplies, grocery; compl. fixtures; across from sch. Ced. 4791.

Northwest Side.

$35 WILL RENT
sandwich shop or restur. in excel. loc.; business neighborhood adjoins 75 rm. hotel and nr. factory. 2525 Milwaukee-av.

TO RENT—OFFICES AND SHOPS.

Central.

32 N. STATE, S. W. cor Washington—Fireproof bldg.; one floor; also attractive offices; north light; night service; center Loop; single room furnished; $20; with reception room, $35 up; beautiful desk space. Phone-steno. SWIGART & CO., Room 601.

ATTRACTIVELY FURNISHED OFFICE WITH RECEPTION ROOM. RENTAL $30, IN FIRST CLASS, WELL LOCATED BUILDING, WITH SERVICE OPTIONAL. 30 N. LA SALLE-ST. SUITE 300.

DESIRABLE OFFICE SPACE
at reasonable rents; immediately available; in the Lake Shore Trust and Savings Bank Building, 605 N. Michigan. For information call building manager, Superior 1900.

ATTRACTIVE NEW RATES ON FURNISHED PRIVATE OFFICES. ROOM 420. 82 W. WASHINGTON-ST.

DESK Space, mail, phone serv.—Amer. Bankers' Ins. Bldg., 43 E. Ohio. S.1005. Sup.1780.

FURNISHED office, $35; also desk space, $10. 330 S. Wells, Rm. 706. Wab. 5236.

1 LARGE, light office. Also small office. Modern bldg.; loop. Central 6869.

DESK, $8-$10; mail-phone, $2.50; address, $1. 30 W. Wash., R. 611. Cen. 3838. [Est. 1919.]

North Side.

516 DIVERSEY
Store including living quarters; has been operated as ldry. and cleaning for 10 years; very busy street; splendid opportunity; rent $65; also a 4 room basement apartment; all conveniences; $30.

COLLECTIONS.

COLLECTIONS—United Mercantile Service. Rm. 610. 140 N. Dearborn. State 4181.

REAL ESTATE—APARTMENT BLDGS.

South Side.

$8,000 CASH FOR 18 APTS.
Corner bldg. nr. 75th-Evans; 6-4's, 9-3's; 6 car garage; lot 98x124; income, $8,800; low market price, balance at 4½%.
Jno. McCarthy 6316 S. Western. Rep. 5000

2 APT. BARGAIN
Nr. 81st-Hermitage; 6-6 rms.; octagonal front; stoker; t. t. stove, refrig.; 2 car brk. gar., $11,000. F.H.A. terms.Hem.7900

7753 SAGINAW-AV.
Brick 2 flat, 6 rms.; h. w. ht., insul.; A1 cond. Excel. loc. Priced under $10,000. Owner on premises.

INVESTORS' ATTENTION
15 apt. corner bldg.; 3 5-rms., 12 4-rms. Minerva and Marquette-rd. Ceiling rental $7,620. Private owner. Walter T. Larson, 5159 N. Clark, at Foster.

BRICK 2 FLAT, $5,000.
Furnace and stove heat; I. C. transportation; 2 car garage; income $61.50 month; near 73d and Kenwood. Need $2,000. Mr. Londergon, Fairfax 9280.

8340 WABASH-AV.
Brick 2 apts., 5 rms. ea.; octagon frt., sleeping porch, stoker, 2 car gar., lot 30x160; pr. $9,000, dn. pymt. $1,500, bal. at 4% int. H. J. Bluhm & Co. Bev. 8662.

12 FLAT on 100 ft. cor. lot facing Pk.—4½x rent; $7,850; 100% rented; 8 car brk. gar.; G. E. refg.; T. T. stoves; a real money maker. Address J F 330, Tribune.

6 APT. in Chatham Field—4s and 5s; new stoves and refrigs. Rent $4,000. Bldg. in good condition. $7,500 cash; price $21,-500. Mr. Lindblad, 8603 Ashland.Ced.1300

BUYERS WANTED.
For 18, 24 and 36 apts. at 4 times rent.
SUTTON & PETERSON, INC.
8126 Cottage Grove-av.

MODERN 12 apt.—All 4s; rent $6,200; near 63d-Normal-blvd. Price only $28,000. Details. Kickert, Hyde Park 7000.

2 FLAT brick—Nr. 71st and Indiana. 5 and 6 rms.; 2 stm. plants; gar.; $5,900; $1,500 down. Graham, 1208 W. 63d. Went. 4383.

2 FLAT brick—79th and Ashland. 5 and 5 rms. Steam heat, Stoker. Garage. Price $10,200. Terms. Cedarcrest 1301.

FRAME 4 FLAT—2-4; 1-5; 1-6; $5,500.00. Stove ht., full bsmt.; near I. C., park, stores; $77 mo. income. Radcliffe 0100.

$26,500—8 FLAT; 2-5s, 6-4s; stoker; S. of 79th and Aberdeen. Medora, Beverly 6155.

$250 BUYS a beautiful 2 flat—Nr. sch.-trs. Pr. $4,950. Sm. dn. pay. 3558 Archer.

FRAME 2 flat—5-5 rooms; stove ht.; nr. 58th-Normal. Call Wentworth 0689.

Southwest Side.

BRK. 4 APT.—5 rms. ea.; rents $220; stoker; 50 ft. lot; 4 car gar. Priced right. Nr. Marquette Park. Prospect 8340.

North Side.

BELL-AV., NEAR DEVON.
Brk. 2 apt., 6 rms. ea.; h. w. ht.; Westinghouse refrig. Table top stoves. White woodwork; 2 car brk. gar. Cash dn.$2,100. Burke & Lynn, 4747 N. Kedzie. Irv. 7120.

3 APT. bldg.—6 lge. rms.; 2 baths; tile walls; 4 car brk. garage; 8 cu. ft. refrig.; t. t. stoves; stoker; 45 ft. lot; S. of Howard, E. of Ridge. Call Hollycourt 8600.

MODERN, large 2 flat—Ridge-av.; wide lot; $8,500; trees and garden.
W. S. Hennessey Co., Excl. Agents.
569 Howard-st. Evanston. Rog. 0458.

TO settle an estate—2 apt. bldg.; 2 heating plants; 2 car gar. Priced to sell at $5,000. Mortenson & Johnson. Longbeach 4220.

$1,000 CASH BUYS 2 FLAT.
Subst. 2 fl. on brick bsmt.; nr. Lincoln car and "L"; pr. $4,750. DIRKS CO., Lak. 1410.

BARG.—2530 Mozart, 2 sty. brk. and stone, 6-6 rms.; furn. and stv. ht.; 2 c. fr. gar.; $5,750. Apply Frisa, 2639 Lawrence-av.

6 APT. mod. cor. bldg.—All 4 rs.; stl. const., stm. ht.; 2 car gar. Pr., $16,500. Financ. arranged. G. Dette, Inc. Buc. 2015

MODERN 12 APT.
3 and 4 rm. apts.; fine Edgewater location.
ARTHUR KRUGGEL & CO., LON. 5531.

3-6S; 2 BATHS, stall shwrs., sunken liv. rm. 6100 Washtenaw block. Owner, Rav. 6309.

2 FLATS—On Ashland, N. of Albion. Large rooms. Bargain. Tel. Cen. 7798 for details.

2 FLAT frame—Furn. & stv. ht.; 4 rs. ea. $5,250, tms. G. Dette, Inc., Buck. 2015.

4½ TIMES income; Edgewater corner; 12 apt.; all 4s; sun par.; gd. cond. Lon. 3354.

15% DOWN; bal. like rent buys well located Rogers Park 2 apt. Call Rog. 6500.

6 APT.—5 rms.; inc., $4,000; price $20,000; cash, bal. 4½%. Franklin 1424.

$15,000 CASH; bal. E. Z. terms, buys 2 apt. brk.; 5s; encl. pchs.; stm. ht. Bri. 4002.

6 APT.—Rents $4,500 yr. Pr. $21,500. Good location. Trade for smaller. Ran. 0960.

Northwest Side.

HUMBOLDT PARK 3-FLAT
3-5 rm. apts.; 1st fl.; h. w. ht.; new plant; 2d and 3d stove ht.; pr. $9,000; ½ cash.
JOHN P. HARRINGTON
4910 W. MADISON. COL. 2400.

BONDHOLDERS WANT OFFER ON 13 apt. bldg., 14 years old, near Diversey-Francisco. Income marks level. $6,150.
ALSO,
15 apt., 2 stores; 15 years old; Irving Park near Kedzie; income $7,500. Further information, address X K 259, Tribune.

2132 N. TRIPP-AV.—Frame bldg.; 1½ story; 4 and 3 rm. flats; cement basement; hot water heat; $4,200; terms, $1,000 cash, balance monthly; 1st flr. available.

2 FLAT fr.—4-4 rms. and floored attic; conc. found.; stove ht.; garage; lot 37½x125; st. paved, paid; nr. Lawrence-Cicero; $4,950. John Krohn Co., 5343 Lawrence.

LOGAN SQ.—2 apt. brick; 6-6 rooms; 2 car gar.; wide lot; price $8,500 [Klimek].
REALTY & MORTGAGE CO.,
3115 Logan-square. Belmont 0001.

BARGAIN—Just one left; 3-6s; 3-c. brk. gar.; good rents; poss. of 1st flat; near Devon-Western; $13,000; terms. Berk. 0601.

LIQUIDATION—33 units; less than 4% x rent. Rogers Park 6 apts., 5 rooms; 5 car garage; de luxe bungalow. Jun. 5410.

3 FL. BRK.—Bldg. 5 rms.; heated sleepg pchs.; 2 car gar.; 1½ bl. Ravenswood L; 1 tm.; 6 bl. Roosevelt hi. school. Ind. 2194.

COR. 3 sty. brk.; 6-6-6 rms.; h. w. ht.; 33x145; 3 c. br. gar.; Logan-blvd. nr. Kedzie. Rt. $180 mo.; $12,000. Scheubert.Alb.1100

6 APT.—4s; corner; rt. $2,790; always rented; well built; Montrose-Central Pk.; a "buy." $16,000. Zeller, Wellington 4466.

BARGAIN—3 flat brick; 2-6's, 1-5s; inc. $190; stoker, stm ht.; 60 ft. front; 4 c. gar.; $14,000. Vic. Irving-Crawford. Mul. 6023.

2 FLAT brick—6-6 rms.; modern; stm. ht.; garage $11,500. 4449 N. Kimball.

NR. Kedzie-Diversey—1½ st. fr.; 5-5 rms. Fur.; stove ht.; gar. $4,600 tms. Pal.7201.

West Side.

2 FLAT brk.—5-6 rms., stm. ht.; good loc.; exc. condition; $5,000. Private owner. Call bef. 3 p. m., Nevada 0685.

3-3'S AND 1-4 rm. flat—Htd.; wide lot; nr. Central-av.-Ohio. Pr. only $12,000. Rent $2,300 yr. Serum, 3301 Chicago. Van. 7000.

REAL ESTATE—BUSINESS PROPERTY.

South Side.

6104 BLACKSTONE-AV.—A very attractive, modern garage for 50 cars; price $12,500. R. M. O'BRIEN & CO. RANdolph 3062.

Southwest Side.

50 FT. vacant—With small bldg., next to theater; will trade. 2427 W. 47th. Gro. 3958.

Northwest Side.

3211 ARMITAGE-AV.—2 story frame bldg.; also shoe rep. shop. Must sell acct. of draft. Little cash needed. Spaulding 2377.

REAL ESTATE—HOUSES.

South Side.

5 LARGE ROOMS, $7,500
All rooms canvas walls and ceilings; cabinet sink; table top stove; G. E. refrig.; glazed rear porch; Venetian blinds; hot air [stoker]; floored attic; 30 ft. lot; 1 car frame garage. Mr. Bridgman.
WM. E. MOSBY & CO., INC.,
8032 Cottage Grove. Radcliffe 0100.

AN OLD HOUSE
THAT LOOKS LIKE A NEW HOUSE
is for sale at 7836 Lowe-av.; 7 rm. residence, ideal for large family or for dividing into 2 apts.; lot 45x125 ft.; 1 block to R. I. train. $1,500 down, $34 month. FHA. Shown by appointment only. Phone Mr. Wagner, Rad. 7300.
DONALD F. MOORE. 7748 S. ASHLAND.

ONLY ONE MORE LEFT
NEW 6 RM. DE LUXE HOME
7758 VERNON-AV.
Poss. now; FHA tms.; h. w., gas ht.; insul. Peters, 7923 South Park. Rad. 6800.

FINE home and inc. in resid. Englewood; 61st-pl. nr. Normal; 12 rms., 2½ baths; beaut. wdwk.; firepl.; 2 car gar.; excel. trans. and shop. center; good inc. from renting rms. or apts. For appt. see Stansbury of McClun's, 217 W. 63d-st. Wen. 1844.

58 W. 109-ST.—6 rm., 2 story house, large master bedrm., h. w. ht., copper gutters, lifetime roof; near school; $6,500. Phone owner, Homewood 1430.

INCOME HOME—Nr. 71st and Lafayette; $600 down; $30 mo. includes taxes. Triangle 1655.

7 ROOMS—NEAR 73D AND YALE.
Hot water heat; wide lot; oak floors; $700 cash; price, $5,900. Triangle 1655.

3 BLKS. Brainerd, R. I., 5 rm. brk. bung.; 2 car gar. Now $5,750. Call Williams. THOMPSON & MIESSLER. BEV. 8286.

10 RM. residence made into 2 flat—50 ft. front; 2 car garage; $4,500; nr. factory dist. 3433 W. 38th-st. Yards 2429.

NEW brick home—548 E. 103d-pl.; 2 blks. I. C. Price $6,000. Terms. Triangle 1655.

72D AND MARSHFIELD — 6 rooms, frame; furnace heat; $500 down. Triangle 1655.

$16,000—HI-GRADE, 12 rm. Bedford stone res.—3½ baths. Best location. Dea. 1787.

$400 DOWN—7 rm. frame hse.; near 65th and Parnell; stove ht. $3,150. Tri. 1655.

Southwest Side.

AT 55TH AND WESTERN
Cozy cottage; 5 rooms; hot water heat; smashout price, $3,800. Dombrou, 5100 S. Marshfield. Prospect 1585.

5 RM. frame residence—Garage; 2 chicken houses; lot 100x125; street, sewer, water, elec. and sidewalks. 6216 S. Normandy-av.

NR. Studs. plant—R. r., area home, inc.; big lot; $17,950; sm. dn. pay. 3558 Archer.

Test Your Facts Answers

Here are the correct answers to today's "Test Your Facts" questions:

1. [c] Catharine Parr.
2. [c] Grandmother.
3. [a] Oregon.
4. [c] Annabel Lee [by Poe].

REAL ESTATE—HOUSES.

Southwest Side.

20% DOWN.
2004 W. 67th-pl.—6 rm. fr. cott.; $4,500.
5730 S. Bishop; 8½ rm. brk. resid.; $7,500.
2002 W. 70th-st.—rm. fr. resid.; $5,000.
5630 S. May—8 rm. brk. bung.; $4,750.
Cahill Bros. 5501 S. Ashland. Pros. 0580.

THIS IS YOUR LAST CHANCE.
New model brick residences.
5 and 6 rooms, 1½ tile baths, air cond.
6647 S. Washtenaw.
7604 S. Wood-street.
ACT NOW WHILE THEY LAST.

North Side.

BRAND NEW HOMES
READY TO MOVE IN.
6 large rooms, 1½ and 2½ baths, built-in garage; fully insulated; finest construction; hot water heat; large lots, on Kaschner-av. [5432 North] between California [2800 West] and Francisco. Open 10 to 7 every day. Approx. $3,500 dn., bal. like rent.
ROGERS PARK 1727.

$2,000 CASH
Buys distinctive Rog. Park 7 rms. 2½ baths. Reas. Huge lot. Beautiful yard. 2 car garage. Priced low. Mr. Fleck.
SCHOENLANK & KIRSCHNER. SHE. 8820.

2707 FARWELL-AV.
6 rm. octagon bung., tile roof, tile bath, h. w. oil heat, nice yard. Brick garage.
INSPECT BY APPT. LON. 7150.

BEAUTIFUL West Rog. Park 6 rm. residence—2 car gar.; tile bath and powder rm. Exc. cond.; priced right; terms. Bri. 3508.
JACOBS & JACOBS, INC., 2750 DEVON.

SEE TODAY—POSSESSION NOW.
$5,900 buys this beautiful 5 rm. bung. 40 ft. lot; 2139 Farwell-av. or Bri. 4002.

5825 N. TALMAN-AV.—5 rms.; h. w. ht.; nat. firepl. On premises Sat.-Sun. 1-4.

HOLLYWOOD—6 rm. bungalow; 2 car garage; $7,750, FHA terms. Longbeach 7100.

SACRIFICE—5 rm. bung.; tile bath; oil heat; garage. Price $7,200; terms. Bri. 2234.

7 RM. brick—2 baths; Touhy-av.; lge. lot; near everything; $12,500. Shel. 8300.

Northwest Side.

REAL OPPORTUNITIES
Georgian 6 rm.; only 2½ yrs. old; excellent cond.; fin. bsmt.; 2 car gar.; $7,800.
5 rm. brk. home; steel constr.; fine cond.; $6,300-$1,300 cash; $46.10 mo. incl. tax.
Near Harlem and Irving Pk.; 5 rm. brk. home, just painted; new furnace, 2 car gar.
A. J. Schorsch & Co., 6059 Irving Park-rd.

OPEN 7 TO 9 P. M.
Oct. frt. 6 rms.; 1 fr.; arched; light oak; beaut. firs.; awnings; h. w. ht.; 2 brk. gar. If you want more than just a house.
SEE
4433 N. AUSTIN-AV. [AT MONTROSE]
H. H. Stone Co., 5123 Montrose. Ave.1140.

FAMILY WANTED
in Galewood to a lovely English home. Quality construction; brk., 5 rms. with eye appeal; tile kitch.; tile bath; h. w. ht.; oil burner; 33 ft. lot. $11,000.
ALBERT F. REENER, REALTOR.
5612 NORTH-AV. MERRIMAC 4300.

NEARLY NEW
5 rm. brick bungalow, English type; high attic; natural fireplace; Venetian blinds; all storm sash and screens. Price $9,250. 4748 N. Karlov-av. Seen by appointment only. Phone Palisade 1461.

LEAVING city—Brick, 5 rms. dn., 2 up; heated; cabinet kit.; cabinet sink; linoleum walls and floor. A complete recreation rm. in basmt.; walls all oak paneled; powder rm.; shower; new roof; insulated; 2 car gar.; value $8,000; sacrifice $7,600. 5834 Henderson. Inspect 3 to 8 p. m.

ENGLISH STYLED—7 RM.
1 block to St. Genevieve's; large rms.; 2 baths; 2 natl. fireplaces; gar.; 2 rms. on 2d fl. rented furn. at $50 mo.; can be converted into 1½ story. $9,500.
A. J. Schorsch & Co., 6059 Irving Park-rd.

6 RM. Colonial brk. resid.—Year old; carara kit. walls, col. tile bath, pwdr. rm., toilet in basmt., natl. firepl., gas ht., gas inspect. Sat., Mon., Tues. and Wed., 1 to 5. 1719 N. Sayre-avenue.

ENGLISH and Georgian homes are still available in Schorsch Village for Oct. 1 poss. On Newland just N. of Belmont. A. J. Schorsch & Co., 6059 Irving Pk.-rd.

5 RM. brick bungalow—Will sell furn. or unfurn.; stoker heat; 2 car garage. 3625 N. Lotus-av. Mul. 2444.

OUTSTANDING Edgebrook bung.—6308 Le Mai; 6 rms., 1½ tile baths; 1st fl. rm.; 2 nat. firepl. For info. Call Kildare 9843.

IRVING Park 6 room residence — Arched doors; oil heat; large lot. A1 condition; C. & N. W. Ry. trans.; $7,950. Ave. 2600.

BEAUTIFUL 5 rm. asb. shingle cottage—Modern decorating; kit. cab.; 30 ft. lot; pr. $3,500, $1,000 dn.; trms. Pen. 3201.

DON'T SIGN THAT LEASE.
5-5 rm. income home, frm.; brick siding; price $4,950, $1,000 down. Avenue 1372.

SAUGANASH—Bung., 5 rms. and breakfast rm., tile kitchen and bath; 2 car garage. Newcastle 5947.

6253 N. NAPER—New 6 rm. brick home, 1½ tile baths, attic, gas ht., lot 40x125. Open Sunday, 1-5. Newcastle 2424.

$7,500; 5 RM. brk. bung—Beau. wdwk.; very lovely dec.; floored attic; 35 ft. lot; 2 car gar.; new furn. Pal. 7210.

5 RM. frame—3 extra rms. 2 fl.; $5,500; furn.; opposite school. $4,900. Lac. 0466.

$300 CASH—Modern new homes. Structurally "tops." Call Lac. 1200.

4 RM. cottage—H. W. ht.; $3,950; terms. S. O. Stone & Co., 4503 Milwaukee. Pen.3900

5831 CORNELIA—Frame bung.; 6 rms.; furnace ht. $3,000; small dn. pymt. Kil. 0002.

THE PERFECT HOME—5 room bungalow; ideal loc.; gar. Pr. $6,000. Kildare 5160.

5205 EDDY—Fine dist.; 5 rm.; 37 ft. lot; gar.; pr. $5,600; $1,500 dn. Ave. 4398.

5 RM. HOUSE—MODERN; large lot, $3,700. MR. COLLINS. 8000 BELMONT.

West Side.

8 ROOMS—Steam heat; good location; all transportation, $6,000; hall paid—taxes $31.69 month, including taxes and insurance. ADDRESS L G 368, TRIBUNE.

17 RMS.—Steam heat; 5 baths; all furnished; price $5,500; $1,500 cash. Wendell Realty Co., 2202 W. Madison. See.3812.

REAL ESTATE—VACANT.

Southwest Side.

$35 DOWN—$7 mo. buys 60x134 ft. adj. $5,000 home. Full price only $595. ADDRESS S M 422, TRIBUNE.

LOT—30x128; all improvements in and paid; at Keeler and 59th. Wentworth 1747.

Northwest Side.

VALUABLE southwest corner, Merrimac and Eastwood; 60x125; want to build, or rear. Inq. A. G. F. Mueller, 4578 N. Merrimac.

MAKE offer—2 30x119; Page-av, nr. Belmont; owner, Wojcik, 3638 S. Marshfield.

REAL ESTATE—SUBURBAN—SOUTH.

Beverly Hills—20 minutes to loop.

HOYNE-AV., near 103d—7 rm. brick Colonial, 4 sleeping rooms, oil heat, recreation room; brick gar. Cut to $16,000.
BEVERLY HILLS REALTY CO.
1829 W. 103d. Open eves. Bev. 9820.

$8,250 BUYS 7 rm. pressed brk. bung.—Nr. R. I. 107-St. Auto. ht. 2 c. gar. Bev. 4850

9232 CLAREMONT—New 6 rm. brk. bung.; gas ht.; pr. $6,500. Owner. Bev. 8880.

Evergreen Park—35 min. to loop.

NEARLY NEW! 2 bdrm. brk. home, spacious attic, wide corner lot. $1,300 cash, pay bal. like rent. See it at Hemlock 4330 [W. 95th-st.] and other surprising buys!
F. H. HALVORSEN CO., 3145 W. 63D-ST.

Harvey—27 minutes to loop.

8 RM. modern brick house—Exc. location; splendid trans. inquire 92 E. 155th-st. Phone Harvey 2336-J. Shown by appt.

Midlothian—31 minutes to loop.

HILLTOP ESTATES.
Some with trees, paved road, bus & 4 blocks.
Acre—$10 dn., $10 mo.
JENNINGS. 5200 W. 147th.

General—Suburban South.

10 ACRE VOLLMER-ROAD FARM—Betw. Western-av. and Dixie-hwy.; 10 rich land, diagonally across from Flossmoor Estate area; walking distance to suburban I. C. and bus; 330 ft. of paved frontage; a real buy. Terms.
Address H J 518, Tribune.

5 ACRE COUNTRY ESTATE, $1,750—Paved road, east of Western-av., adj. to Flossmoor Golf club area; terms, $375 cash, $18 monthly. Walking distance to suburban I. C.
Address H J 520, Tribune.

95TH-ST. GARDEN FARM—$495; $95 cash, $7 mo.; bus, south of city limits; black soil. Address S M 408, Tribune.

DON'T buy acres South or Southwest until you see our ½ to 5 acre bargains. Send for list. Address S M 410, Tribune.

REAL ESTATE—SUBURBAN—S. W.

Palos Heights—50 minutes to loop.

Owner Being Transferred
Must sacrifice beaut. modern 6 room Colonial home on 3 acres; garage, on 120x132 landscaped lot. American community. All new homes. Ideal environment for growing children. New school, stores, churches. Get key at N. E. corner.
HARLEM-AV. AND 123D-ST.

REAL ESTATE—SUBURBAN—S. W.

General—Suburban S. W.

SMALL COTTAGE, ACRE LAND—Brand new, easy to perfect into 4 or 5 rooms; just off 95th-st., west of Harlem-av.; paved road. Price $1,375; $200 cash; $18 monthly. Address H J 521, Tribune.

MUST sell half acre just outside Oak Lawn—On bus transp.; paved road; electricity in and paid; cheap terms. ADDRESS S M 412, TRIBUNE.

FOR SALE—Acct. death; 1-2 sty. frame house; 1 small 5 rm. house; 1 acre of land. Crestwood, Graceland 7539.

8619 ROBERTS-RD.—3 rm., garage attached; water, elec.; 50 ft. lot; $1,900; terms. Graham, 1208 W. 63d. Wen. 4383.

REAL ESTATE—SUBURBAN—NORTH.

Evanston—15 minutes to loop.

$11,500 FOR 5 bdrms.—3 ba. home, library, spacious rms. thruout; nr. Davis-st. trans. Mr. Landaker, Bri. 1106, Gre. 1166.
THE BILLS REALTY, INC., EVANSTON.

ALMOST new Georgian br. col.—2 baths, library, 1st time offered. Pearson, Sadler & Hultman, Hol. 6362, Uni. 6050.

ALMOST new—Attr. 6 rm. br., stone home. Lg. liv. rm., pwder., rec. rm., bar., $10,750. SMART & GOLEE, INC. BRIAR. 3300.

Glencoe—27 minutes to loop.

BRAND NEW HOME
6 or 7 r. resid.; 2 baths, attached garage. Lge. corner lot. Bedrms. 1st and 2nd flr. Every modern feature. Hot water heat. Open 11-7 every day.
2 blks. N.—½ blk. W. Glencoe R. R. Sta. 319 Lincoln av. Phone Rog. Pk. 1727.

4 BEDRMS., 2½ baths, brick-stucco—Sunrm. 2 cars; deep, wooded lot, $11,500, 10% down, balance like rent. Winnetka 254.

Glenview—27 minutes to loop.

DEFENSE WORKER'S OPPORTUNITY
A new 4 rm. country home with att. garage and 12,000 sq. ft. of garden space can be yours for $50 per mo. Located 17 miles N. W. of city—30 min. trans. For particulars phone or write P. O. Miller, 1619 Fargo-av. Briargate 5523.

Highland Park—30 minutes to loop.

EXQUISITE new Col. home—Lge. indscpd. lot, 4 blks. to trs., shops; 3 bedr., 2½ b., den, pch.; gas ht.; $17,750; tms. Own., H.P. 367

Lincolnwood—32 minutes to loop.

Immediate Possession
6800 NORTH—4800 WEST.
New 5 room brick house—It has 2 very large bedrooms, Linowall bath, living room extending length of house, with exposure on 3 sides; wood burning fireplace; wide lot; $1,300 down; $62 per month including taxes. Call Clifford Osborne, Towers 3550.

General—Suburban North.

OVERLOOKING AND FRONTING wide, busy Skokie-blvd.; zoned for certain business; 132x283; title clear; no assmts.; walking distance to Electric depot, north of Glencoe. Price $750; $150 cash; $10 monthly. Address H J 519, Tribune.

TIMBER TRACT ESTATE SECTION—South of Lake Forest, adj. Old Elm Golf club, walking distance to station; 223 ft. paved road front; nearly 5 acres; a real sacrifice. Owners. Address H M 285, Tribune.

REAL ESTATE—SUBURBAN—N. W.

Des Plaines—23 minutes to loop.

SACR. for quick sale—Mod. 6 room house; $5,745; fur. ht.; 2 car gar.; lg. lot; fine dist.; terms; also beau. homesite; fully imp. Address G N 215, Tribune.

Palatine—39 minutes to loop.

20x24 FT. unfin. hse.—On ½ ac. garden land. Paved rd.; 1 mi. Palatine. Full price, $1,400. $150 cash will handle, bal. mo. ADDRESS H H 368, TRIBUNE.

BEST buys northwest—Drive out today. Wm. H. De Pue, State Bank Bldg. Pal. 4.

Park Ridge—19 minutes to loop.

BEAUT. new 5 rm. brk. res. on 100x185 ft. lot near Park Ridge; only $38 month, FHA terms. Address L L 474, Tribune.

Prospect Heights—30 min. to loop.

NEW BRICK $6,000 "PRIORITY HOMES." Move in now. 90% FHA loan plan. SMITH & DAWSON, Newcastle 3860.

General—Suburban N. W.

NEARLY ¾ acre—Small farms and garden; near Buick and new Douglas plants; small down payment, $10 per month. On property Wed., Thurs., Fri., Sat., and Sunday. Lawrence-av., ¼ mile west of Wolf-road.

NEVER BEFORE AVAILABLE—In one family for over 40 years; Irving Park-blvd. garden farms; paved road; near school; transp. passes property. Write now for full particulars. Address H J 515, Tribune.

FORCED to sell beau. 5 rm. home on large lot—$5,575; part cash; 23 mi. N. W. loop; exc. trans. Also beau. homesite; fully imp. Address J F 429, Tribune.

$34 MO. buys 5 rm. brick res. on ½ acre lot on winding creek near Park Ridge; $600 down. Address L F 266, Tribune.

WORKINGMAN'S chance—5 acres, all tillable. Near Rand-rd. No restrictions. Five years to pay. Address S L 458, Tribune.

4 ROOM, year old house—Needs some interior work; $100 down, bal. small monthly payments. Address J F 329, Tribune.

NEW 4 rm. house—Interior needs finish.; on large lot; nr. fast transp.; full pr., $1,100; terms, $20. Address J A 513, Tribune.

DON'T buy acres North or Northwest until you see our ½ to 5 acre bargains. Send for list. Address S M 406, Tribune.

REAL ESTATE—SUBURBAN—WEST.

Austin—14 minutes to loop.

5969 SUPERIOR-ST.—7 rm. res., $7,850. 5959 Iowa-st.—8 rms., plus 3 rm. apt., 3 car gar., 85 ft. front; beauty; easy terms. McCARTHY REALTORS. KEDZIE 8548.

8 RM. brk. home—Nr. school, trans.; furn. or unfurn.; owner. 40 N. Lotus-av.

Berkeley—20 minutes to loop.

BEAUTIFUL lot in unusual section. Sacrifice $600; tms. Address J A 367, Tribune.

Cicero—13 minutes to loop.

QUICK SALE — 6 rm. brk. cott., $5,950. On cor. lot. Newly painted and dec., furn. ht., 2 c. gar.; 1 blk. Chgo. car. See today. Kohout Bros., 6200 Cermak-rd. Cra. 5800.

Downers Grove—37 minutes to loop.

UNUSUALLY beaut. home; owner moving; $9,000; come see it; southwest corner Maple and Lee-av. Ph. Down. Gr. 953-W.

Elmhurst—23 minutes to loop.

MOD. 5 rm. brk. bung.; exc. cond...$6,500
New 5 rm. 2 sty. brk.; $1,000 dn..$7,500
Br. bung.; tile roof; 6 very lg. rms.$9,000
New 6 rm. fr.; 1½ baths; gas ht..$10,500
8 rms.; 2 baths; gas ht.; exc. loc..$12,500
3 yrs. old; 7 rm. brk.; 1½ tile bas.$18,000
J. E. VANDIVERE,
109 E. 1st-st., Fisher Bldg. Phone 606.

WILL sell my 6 rm. area brick home—Bargain; close to schools, shopping; excellent trans. Address S M 297, Tribune.

ONLY $1,700, $400 down—4 Rm. cottage; large lot, elec., gar.; well. Phone 1665.

Forest Park—20 minutes to loop.

5 RM. br. bung.—H. w. o. ht., wide lot. $6,500. Henry C. Rieck. 7348 Madison. For. 473.

La Grange Park—26 min. to loop.

NEW BRICK COLONIAL
IMMEDIATE POSSESSION.
6 rms., designed for ease in living; finest materials. "JOERN BUILT" on 50x133 ft. site. Restricted district; 8 minutes walk to station. A complete home. No extras. Open daily. 344 N. Edgewood-av.

Lombard—26 minutes to loop.

TO LIQUIDATE ESTATE.
Must sell remaining ¼ A. homesites; only $129; R. R. and elec. trans.; 15 min. drive Buick Plant; nr. schls., churches; title guar. by Chgo. Title & Trust; terms.
Address G 91, Tribune.

Oak Park—14 minutes to loop.

CENTRAL OAK PK.—7 rm. res., 1½ tile baths; new Bell & Gossett forced flow oil h. w. ht.; cabinet kit.; brkfst. rm.; liv. rm. 25x14; lot 50x175; garage. Nr. grade-high schls., Lake-st. "L." Price $10,500. Pilgrim, 5637 W. Lake. Aus. 1680,Vil.5100.

FOR sale—1017 S. Ridgeland; 6 rm. home, 3 bedrms., glazed sleep. pch., auto. heat; 2 car gar.; $6,500. Austin 6611. Euc. 6600.

$7,350—6 RM. bung., No.; 3 tw. bdrms., cab. k.; 2 c. gar.; 50x180. Vil. 7772. Euc. 609.

5 RMS.—2d flr. Duplex; nr. transp.; furn. own ht.; screen pch.; $50. Man. 8838, eves.

N. OAK PK.—Queen Anne 7 rm., 2 baths; im. poss.; $7,500. 1017 Mapleton or Euc. 610.

Wheaton—38 minutes to loop.

ACRE of land in Wheaton—Reas. Harrison. 1809 W. Garfield-blvd. Chicago.

General—Suburban West.

GARDEN FARM, TWO PAVED ROADS—County Line and Lexington; wide, spacious; some trees; fine neighbors; bus to "L"; low tax, no assmt. area. Price $475; $95 cash; $5 mo. Address H J 522, Tribune.

OVERLOOKING BEAUTIFUL SCENIC ESTATE—On paved Highland-rd.; 2 acres wooded picturesque ravine; south of Glen Ellyn. Price $1,500; $300 cash, $18 month. Address H J 524, Tribune.

6 Rooms, 6 Month Old House
Needs work; $150 down, balance to suit. ADDRESS J F 328, TRIBUNE.

2 ACRES, WALKING DIST. "ELECTRIC"—Fine select land; paved road; just west of Elmhurst; a barg.; $875; $175 cash; $10 monthly. Address H J 520, Tribune.

INVESTIGATE western suburbs for best buys—See us in Riverside, La Grange, Western Springs, Hinsdale. HENRY A. MILLER.

REAL ESTATE—ACRE PROPERTY.

APPROX. 3 acres—Street and public utilities in and paid; nr. Gary; restr. distr.; 3 blks. suburban depot transp. to loop; $200 cash handles; balance reasonable terms. Address S M 414, Tribune.

$150 BUYS acre—South suburb; easy terms. Address S M 418, Tribune.

REAL ESTATE—TOWN AND COUNTRY.

BEAUTIFUL 14 r. Spanish home, completely furnished; on 2 lots; beautiful trees; 15 mi. Kinsbury plant; income $120 week, roomers; suitable for many lines of business; widow ill; $4,000 cash, terms. Mertie Oberem, first house, west end, on R. 30, Donaldson, Ind., 7 mi. E. of Plymouth.

Horse Sense Answers

1. ½ pound per person.
2. Cane sugar.
3. Poliomyelitis.
4. Bolivia.
5. Tapir.
6. The hamburger, banana, and frankfurter count 100 calories apiece. The other two count 200 apiece.

REAL ESTATE—RESORT PROPERTIES.

Illinois.

LAKE COTTAGE, $1,500
4 large rooms; inside lavatory; beautifully designed house; private spring fed, sand bottom lake near Chicago; excellent railroad transportation. Small down payment, balance easy terms.
ADDRESS X K 248, TRIBUNE.

SEVERAL BARGAIN LAKE HOMES,
3, 4, and 5 rooms; includes large living room, bedroom, sun porch, kitchen, dinette, inside toilet, electricity, etc.; 38 mi. N. W. of Chicago; 1 hour by train or auto; terms to responsible party.
Address J F 336, Tribune.

NEC. Immed. Sale—Beau. lake cottage on large lot; $675; bus and R. R. trans.; take $75 cash, bal. mo., to resp. party. Address E 549, Tribune.

MUST sell my lge. 50x135 ft. lot—Subdivision fronts on 3 sand bottom lakes; good fish.; 37 mi. to Chicago. Only $100; terms, $5 per month. Address J F 531, Tribune.

Indiana.

BEAUTIFUL lake front location with full riparian rights—Wonderful sandy beach. Restricted district. This valuable property can be picked up at a bargain. Requires quick action. Address S M 421, Tribune.

NEARLY 7 acres—Wooded. $595. $50 cash. $15 month. Pull. 4000. Eves. Ced. 6590.

$100 BUYS LOG Cabin site in the Dunes—Near transp. Address S M 233. Tribune.

Wisconsin.

WILL SELL
6 yrs. old, 4 rms., large porch, 80 ft. water front at Fox river, Silver Lake, Wis. Including furniture. Modern improvements. Inside toilet, water and electricity, $1,850. terms, no trades.
Address L G 365, Tribune.

CLOSE to Chicago—Sacr. Wis. waterfront home and large tract land. Isolated privacy, yet walk. distance to town, depot. Fine fishing, hunting, sand beach. A real bargain, $1,400, worth great deal more.
ADDRESS X J 287, TRIBUNE.

WAR BARGAIN—All year lake home, fully insulated, full bsmt.; elec.; flush toilet, furnace ht.; lovely loc.; some furniture; 2¼ hr. ride. Nearby town. $2,200 complete. Terms. Address X B 262, Tribune.

BEAU. furn. cott., boat, $1,250—Dandy loc.; trees; terms to suit; excel. fish.; safe beach; act now! Address T L 55, Tribune.

REAL ESTATE WANTED.

Apartment Buildings.

WANTED FOR CASH—3, 4, OR 6 FLAT. ADDRESS X K 266, TRIBUNE.

WTD.—2 apt. brick; on S. W. side. Phone Cys. Humboldt 8821.

Houses.

WE HAVE cash buyers for all types of houses and 2 flats in South Shore, Avalon Park, Chatham, Park Manor, South West districts, and Beverly. Phone office and our representative will inspect your property.
WILLIAM FLECK & CO.
1665 E. 79th-st. Bayport 1400.

DO you want to sell your south side property quickly and for cash at your price? Call Joseph Kay, Plaza 8855.

FOR cash—Bungalow or 2 flat, west or northwest, not less than 50 ft. front; A1 condition. Address X K 558, Tribune.

6 RM. resid.; Oak Park or River Forest; for Nov. 1. Address X K 522, Tribune.

BRICK bung. or 2 flat—Poss. Oct. 1st; south of 78th, west of State; all cash. Rad. 6600.

Resort Property.

WILL buy summer home for cash from private parties; northwest of Chicago. Address L G 364, Tribune.

REAL ESTATE—FARM LANDS.

Farm Land Classified advertisments will be found in the News Section adjacent to the daily feature "Day by Day on the Farm."

REAL ESTATE FOR EXCHANGE.

Houses.

5 ROOM modern home—In the Dunes, on large lot. Will consider clear vacant, stocks, bonds or what have you, as part payment. ADDRESS S M 417, TRIBUNE.

REAL ESTATE LOANS, MORTGAGES.

WILL buy for cash 1st mortgages and contracts on improved real estate, and will also buy properties in financial distress. ADDRESS X K 276, TRIBUNE.

WILL make or buy 1st mortgage on good So. Side improved property. Low rates. WM. L. SHARP & CO., 237 W. 63D-ST.

I WILL PAY 10% on a $55,000 loan to any one interested. Phone Vir. 3653, ask for Mr. Glenza, before 3 p. m.

BROOMELL Bros., Inc.—First mortgage loans; prompt action. 111 W. Washington.

STOCKS AND BONDS.

REAL ESTATE SECURITIES—Bought, sold. Weissburg & Co., 134 N. La Salle. Ran. 1187.

INDUSTRIAL PROPERTIES.

FOR SALE—North Side Cor.
1 sty. bldg. 7,500 sq. ft.
Lang, Weise & Cella. Ran.2574

FOR sale or rent—26,000 sq. ft. of switchtrack property with 15 ton overhead traveling crane on 50x260 runway. Located at 2917 S. Cicero-av. Lawndale 1418.

8 E. HUBBARD-STREET.
Store, basement, 2 lofts; total 5,700 sq. ft.; freight elevator; good light; steam heat; parking space; reasonable rent.

SELL—Avail. now; mfg. ppty. 426 N. Armour, 4 flrs., 32,000 ft.; comp. stm. plant. Iron Firem.; spklrd.; 2 pumps; Cyclone 16 ft. elev.; daylt. ldg. plat.; 7 c. gar. Alb.3753

STRAUS OFFERS
160,000 sq. ft., sprkld., switch...$275,000
STRAUS & CO., 120 S. La Salle. Sta. 1945.

LEASE—Light mfg. space; desirable location; 3,576 sq. ft., including office; attractive rental. Phil. Arm. 3502.

FOR rent—11,000 feet floor space; modern building; suitable manufacturing or storage. Call Harry M. Hintz, Elgin 3497.

SELL 18,000 sq. ft. 1 story high grade mfg. bldg. Early possession. Randolph 2311.

17,000 SQ. FT.—1 story modern. N. W. side; E-Z tms. McCarthy, 26 N. Craw. Ked. 8548.

JEWELRY, DIAMONDS, OLD GOLD, ETC.

$1,000,000
IN DIAMONDS WANTED
CASH PAID IMMEDIATELY.
Bring Your Diamonds to Us for Highest Prices. America's Largest Buyers. OLD GOLD. PAWN TICKETS BOUGHT. Member Chicago Association of Commerce.
American Diamond Syndicate
37 S. WABASH-AV., 3D FL.

CASH FOR DIAMONDS
DUE TO OUR TREMENDOUS SALES OUTLET WE NEED DIAMONDS AND WILL PAY HIGHEST PRICES FOR THEM. HIGHEST PRICES PAID FOR YOUR OLD GOLD. FULL VALUE PAID ON PAWN TICKETS.
U. S. Diamond Syndicate
5 N. WABASH-AV., RM. 800

GET OUR CASH PRICE
BEFORE SELLING.
Diamonds, Watches, Pawn Tickets.
THE U. S. LOAN BANK.
10 N. CLARK-ST. 6TH FLOOR.

DIAMONDS, JEWELRY, PAWN TICKETS bought; exceptional cash prices. JEWELERS' EXCHANGE. EST. 1911. 32 N. STATE. 11TH FLOOR.

BEST PRICES PAID FOR DIAMONDS, JEWELRY, WATCHES, PAWN TICKETS, ETC. ILL. DIAMOND & JEWELRY SYNDICATE. 5 S. WABASH, ROOM 812. DEA. 6711.

HIGHEST PRICES PAID FOR DIAMONDS, Watches, Old Gold, etc. Romack Dia. Exch., 7 W. MADISON, AT STATE, ROOM 501.

CASH — BUY OR LOAN ON DIAMONDS OLD GOLD, WATCHES, PAWN TICKETS LLOYD J. BUTLER, 133 N. CLARK-ST

HIGHEST PRICES PAID FOR DIAMONDS, PLATINUM, OLD GOLD, AND JEWELRY. Great Northern State Pawners, 309 S. Clark.

FULL value paid for pawn tickets, diamonds, old gold, watches. Don't sell for less. Ginsburg, 527 W. Madison. State 7095.

.81 CT. DIAMOND in man's gold ring....$58 Levinson's Loan Bank, 739 N. Clark-st.

BEFORE you sell—Free estimate. Diamonds, Jewels. Chgo. Dia. Exch. 32 N. State, 9th fl

RADIOS, SUPPLIES, AND SERVICE.

RCA MODEL 301 COMBINATION Automat. Record Changer—Was $275. Now $198.50. Lyon & Healy, 243 S. Wabash.

NEW R. C. A. Radio Combination, $49.50 and up. BERCHTOLD 4912 Madison-st.

NEW 1943 models—At WHOLESALE Prices. City Outlet, 4620 S. Ashland. Yards 5666.

PHILCO—New comb., autom. changer; was $119, now $59. Whse.Outlet, 1232 S.Halsted.

Auto Radios.

NEW 1941 Motorola auto radios for Buick. $29.50. 5665 Lake. Austin 8440.

SAVE TO 50%—New '40-'41-'42 auto radios; all makes; used; $5-$10. 2005 Washington.

Service, Repair, Etc.

SAVE UP TO 40% on all radios, radio comb., auto radios. 601 W. Washington. Op. Sun.

LOANS—PERSONAL AND BUSINESS.

Personal Property and Salary.

LOANS
$50 for $4.54 (Total Cost)
$100 for $9.08 (Total Cost)
WHEN REPAID IN 6 MONTHLY INSTALMENTS.

See other loans and payment plans in table. You can get a loan on your note, car, or furniture. No endorsers. No credit inquiries are made of friends or relatives. Payments include charges at Household's rate of 2½% per month on unpaid balances. There is nothing else to pay. Special quick service on salary loans to employed women.

CASH LOAN YOU GET — Choose a monthly payment plan.

CASH LOAN YOU GET	3 payments	4 payments	6 payments	9 payments	12 payments
$ 25	$ 8.76	$ 6.65	......	......	......
50	17.52	13.30	9.09	6.28	......
75	26.28	19.95	13.63	9.42	$7.33
100	35.04	26.60	18.18	12.57	9.77
125	43.80	33.25	22.73	15.71	12.21
150	52.56	39.91	27.26	18.85	14.65
200	70.07	53.21	36.35	25.13	19.54
250	87.59	66.51	45.44	31.41	24.42
300	105.11	79.81	54.53	37.70	29.31

To apply, phone, write, or visit office. No delay.

LOOP OFFICES:
36 S. State, 16th floor. FRanklin 0884
100 W. Monroe, 7th floor. STAte 1777
111 W. Washington, Rm. 253. FRA. 1082
5 S. Wabash, 13th floor. STAte 0151

NEIGHBORHOOD OFFICES:
841 E. 63d-st., 4th fl. PLAza 8360
9204 Commercial-av., 3d fl. SOU. Chi. 0103
11106 S. Michigan, 3d fl. COMmodore 3880
6255 S. Ashland, 2d fl. HEMlock 4510
2355 W. 63d-st., 2d fl. REPublic 4472
6856 S. Halsted, 2d fl. ABErdeen 4060
4704 Irving Park, 2d fl. PENsacola 4570
3150 Lincoln-av., 2d fl. LAKeview 8844
1737 Howard-st., 2d fl. ROGers Park 7163
4554 Broadway, 2d fl. LONgbeach 7163
2800 Milwaukee-av., 2d fl. CAPitol 3440
1 N. Pulaski [Crawford], 5th fl. KED. 0704
Cicero, 6012 Cermak-rd., 2d fl. CIcero 6400
Oak Park, 1140 Lake-st., 3d fl. EUClid 503
Chicago phone, Austin 0474.

HOUSEHOLD FINANCE
CORPORATION.

CAUGHT SHORT?
Pocket Money 'Til Pay Day
$25 FOR 30 DAYS
COSTS ONLY 75c
NEED "POCKET MONEY"?
Commonwealth will give you $10 to $25 to tide you over. Repay in a week or two, or keep the money longer if you wish. Charges are made only for actual number of days you use the money. If you need a larger amount, $100, $200, $250 or more—just let us know. [The cost quoted herein is based on a monthly rate of 3% on that part of a balance not exceeding $150 and 2½% on that part of a balance in excess thereof.]

COMMONWEALTH LOAN CO.
3166 LINCOLN-AV., cor. ASHLAND at Belmont, Rm. 224. BITtersweet 3360
4803 LINCOLN-AV., cor. WESTERN at Lawrence, Rm. 208. LONgbeach 3456
4013 MILWAUKEE-AV., cor. CICERO at Irving Park, 2d fl. AVEnue 0443
1791 HOWARD at CLARK, Rm. 312. ROGers Park 0754
6252 COTTAGE GROVE-AV., at 63d. Room 200. HYDe Park 3675
936 WEST 63D-ST. at SANGAMON. Room 1. ENGlewood 1711
1 N. PULASKI [Crawford] at MADISON, Rm. 410. VAN Buren 5040
137 N. MARION-ST. at LAKE, R. 204. Chgo. Ph., AUstin 1614. Oak Pk. Vil. 6886
6428 W. CERMAK-RD., nr. Ridgeland. Chgo. Ph. LAWndale 2883. BERwyn 371

ANY MAN OR WOMAN
single or married who is employed, can borrow from $10 to $300 from us without delay.
WE ALSO OFFER
SHORT TERM LOANS
TO TIDE YOU OVER
UNTIL PAY DAY
WE FINANCE
COAL PURCHASES
BUSINESS COURSES
TECHNICAL COURSES
TOOL PURCHASES
or other necessary purchases or past-due obligations. Monthly payments, Dates and amounts of payments to suit your convenience. Private interview rooms.

FAMILY LOAN
CORPORATION.
LOOP.
202 S. State-st., cor. Adams. Century Bldg. Rm. 301. Telephone WAbash 2994.
3147 W. Logan-blvd., cor. Kedzie, 2d fl., near "L" Terminal. SPAulding 4100.
NORTH SIDE.
6349 N. Western-av., cor. W. Devon, Rm 206. Devon Bldg. Tel. BRiargate 4121.
WEST SIDE.
4806 W. Madison-st., near Cicero, next to Walgreen. Tel. MAnsfield 4221.
SOUTH SIDE.
2105 E. 71st-st., east of Bryn Mawr I. C. Station, 2d floor. DORchester 5211.
SOUTH CHICAGO.
9113 S. Commercial-av. [opp. Goldblatt Bros.], Lincoln Bl., Rm. 10. REGent 6220
BLUE ISLAND.
13018 S. Western-av. Dial Operator, Blue Island 86.

BORROW FROM TOWER
$50 for 5 Months for 93c
PER MONTH is the TOTAL COST of a $50 loan to SALARIED MEN AND WOMEN
Other amounts from $10 to $300 on your SALARY, FURNITURE, or AUTOMOBILE in proportionate charges.
Your Signature Only
IMMEDIATE SERVICE
Charges are figured at 3% per month on loans up to $150 and 2½% per month on that part of the balance over $150.
FOUR CONVENIENT OFFICES.
40 N. Dearborn-st. [cor. Wash.] CEN. 6288
806 W. 64th-st. [cor. Halsted]. NOR. 3500
4003 W. Madison [cor. Pulaski]. NEV. 6600
4006 N. Milwaukee [at Cicero]. KIL. 8300
TOWER FINANCE CORP.

QUICK, CASH LOANS
$25, $50, $75 up to $300
SALARY LOANS.
FURNITURE LOANS.
AUTO LOANS.
Prompt, Private Service
Phone Central 4733
C. C. ERD
7 S. Dearborn-st. Suite 616

MONEY
TODAY OR TONIGHT
Salary, Auto, Furniture Loans
To Employed Persons, Including Civil Service Employes.
CITIZENS LOAN CORP.
5 E. Jackson at State. WAB. 5600
5967 W. Madison at Austin. AUS. 7300
3401 W. Diversey at Kimball. ALB. 4300
811 W. 63d at Halsted. NOR. 5700
1608 W. Belmont at Ashland. LAK. 7300
1604 E. 79th at Stony Island. SOU. 5600
6240 Cottage Grove-av. FAI. 0600
Neighborhood Offices Open
Every Evening to 8 P. M.

IF YOU HAVE A JOB WE WILL LOAN YOU
$10 TO $300 TODAY
ON YOUR SIGNATURE, FURNITURE OR AUTO.
L. T. BAKER & CO.
JUST PHONE RANDOLPH 6151.
30 W. WASHINGTON. SUITE 1407.

$25 TO $300 ON YOUR SIGNATURE ONLY General Finance, 211 N. Wells. And. 3025.

LOANS—PERSONAL AND BUSINESS.

Personal Property and Salary.

9 ADVANTAGES
of Getting YOUR LOAN from 'PERSONAL'

1. Loans made to employed men and women whether single or married.
2. Business girls and those in defense plants borrow here "on your own."
3. A special plan for defense workers and others on a new job or who have just moved into the community.
4. Between pay day loans for small amounts and short periods made as readily as other loans.
5. Loans made for purchase of tools, uniforms, car or home repairs, medical or dental work, payment of old bills, etc.
6. Your account here establishes NATION-WIDE Cash Credit at any of more than 400 "Personal" offices.
7. Monthly payments arranged that you can comfortably afford.
8. Complete privacy. Loans made on signature, furniture, or auto. No wage assignments. Outsiders not involved.
9. Friendly considerate service. No waiting for a "Board" or committee to pass on your loan.

"We don't believe that folks should borrow unless a loan is the best solution to their problem. If it is, we want to serve them."

Special Phone Service
Call: Franklin 4774
Ask for Miss McCarthy. She will be glad to give you any information you want, or, if you wish, she will take your application for a loan over the phone.

Personal Finance Co.
11 NEIGHBORHOOD OFFICES.
SOUTH SIDE—Three offices.
841 E. 63d-st., 3d fl. Hyde Park 1477
757 W. 79th-st., 2d fl. Radcliffe 8225
[S. E. Cor. 79th and Halsted.]
2403 W. 63d-st., 2d fl. Republic 7229
[Over Walgreen's.]
NORTH SIDE—Three offices.
4770 Lincoln-av. Longbeach 1321
[Over Walgreen's.]
4750 Broadway, 2d fl. Longbeach 4090
3982 Milwaukee-av., 2d fl. Palisade 0989
WEST SIDE—Two offices.
4005 W. North [over Kresge's] Capitol 0700
4010 W. Madison-st., 2d fl. Nevada 2134
OAK PARK.
1118 Lake-st., 2d fl. Village 4500
CICERO.
5944 W. Cermak-rd., ground fl. Cicero 666
[Two doors from Sears & Roebuck.]
EVANSTON—Greenleaf 8081
State Bank and Trust Bldg., 3d fl., Rm. 300.

YOU
Can Borrow at
LOCAL LOAN
Any man or woman, married or single, with a steady job or income, can borrow $25 to $300 at Local Loan IMMEDIATELY. Whether employed in an office, in Civil Service, or in a factory, you can borrow on your salary, furniture, automobile, etc., for.
CREDIT ACCOUNTS
FALL COAL SUPPLY
AUTOMOBILE REPAIRS
CONSOLIDATED BILLS
ETC. - ETC. - ETC.
Return all or part of the loan any time to lower costs—you will be charged only for the actual time you keep the money. Payments to suit your paydays, weekly, semi-monthly, or monthly.
LADIES: More employed women daily take advantage of our confidential loan service.
PHONE FOR YOUR LOAN—FULL DETAILS IN 2 MINUTES.

LOCAL LOAN CO.
UNDER STATE SUPERVISION.
7 W. Madison at State. RANdolph 8400
8 N. Ogden-avenue. SEEley 3700
[At Madison and Ashland.]
1 N. Pulaski at Madison. KEDzie 5900
[Oak Park phone, EUClid 6163.]
4800 W. Cermak at Cicero. ROCkwell 8000
[Cicero phone, CIcero 6210.]
4658 S. Ashland at 47th. YARds 4870
821 W. 63d at Green. ENGlewood 7800
807 W. 79th at Halsted. RADcliffe 4500
11054 S. Michigan. PULlman 7500
1212 N. Ashland at Milw. BRUnswick 3100
3204 N. Central at Belmont. AVEnue 4200
4013 Milwaukee at Cicero. AVEnue 1400
4802 N. Western at Lawrence. LON. 2161

SALARY LOANS
$25 TO $300
ON
YOUR
OWN
SIGNATURE
to employed men and women
Arranged while you wait.
NOTE LOANS
to civil service and government employes.
Immediate service.
AUTO LOANS
No insurance required.
FURNITURE LOANS
Money same day you apply.
No deductions.
Convenient Monthly Payments.
Phone Your Application.

IMPERIAL
CREDIT CO.
LOOP:
8 N. Dearborn, at Madison, 2d fl. FRA. 6142
SOUTH:
6317 S. Halsted, nr. L sta. ENG. 4010
3200 W. 63d-st., at Kedzie, 2d fl. PRO. 6600
WEST:
7 S. Pulaski [Crawford]. NEV. 7060
NORTH:
1548 Belmont, at Ashland, 2d fl. WEL. 6700
4802 Broadway, at Lawrence. LON. 5188

IF YOU NEED TO BORROW
CALL
T. B. WARD, INC.
Where any man or woman, steadily employed, can borrow from
$30 UP TO $300
T. B. WARD, INC.
Room 408 8 S. Dearborn
RANDOLPH 2060.

ILL. DOMESTIC FINANCE CORP., 6 E. RANDOLPH-ST. FRA. 3494.

Business Loans.

$300 TO $150,000
ON EQUIPMENT OF ANY BUSINESS. NO CO-SIGNERS. EASY TERMS. WE MAKE LOANS IN ILLINOIS, INDIANA, AND MICHIGAN.
F. BOLAND
Oldest Estab. in Chicago
9 W. WASHINGTON-ST.
FRANKLIN 1966

BUSINESS LOANS—ALL TYPES. NATIONAL ACCEPTANCE CO. 111 W. MONROE. CENTRAL 5532.

BUSINESS loans—Quick service; low rates. Great Eastern Co. Dea. 0320. 134 N. LaSalle.

FINANCIAL SERVICE.

HEIRS—Cash for legacies, annuities, trusts. Probate Finance, 155 N. Clark. Cen. 2022.

MUSICAL AND DRAMATIC.

SCHOOL OF MUSIC.
CENTRAL YMCA COLLEGE
Voice, all instruments, drama, dance. Pipe, Hammond organs for practice. Opera group forming—openings for both principals, chorus. Radio broadcasting. Children's Dept.—piano, dance, creative dramatics. Class or private lessons—day or evening.
Office, 1229 Kimball Bldg. WEBster 7529.

VIOLIN SCHOLARSHIP
free to the most talented student auditioned before Oct. 1, by Hans Muenzer, well known violinist and teacher.
Studio, 541 N. Michigan. Del. 1936 or 4589.

RADIO TRAINING AND BOOKING. L. GORDON. 1258 S. MICH. CAL. 6700.

DANCING SCHOOLS.

WE TEACH young and old to smile, relax and dance; pr. $1 lesson. H. Anderson 155 N. Clark, 30 N. Dearborn, 738 Sheridan-rd.

SPECIALIZE IN BEGINNERS.
Lea's Studios, 1041 E. 63d. Hyde Pk. 1113. 1661 E. 79th-st.—South Shore 5171.

50c BEGINNERS' classes—Sun., Mon., Tues., Thurs., Sat. at 8; private lessons any time. Teresa Dolan, 1208 E. 63d-st. Hyde Pk. 3080.

3361 MADISON—Waltz, fox trot, rhumba, etc. $1 priv. less.; 7, $5. No appt. nec. Alvina's.

LEARN TO DANCE CORRECTLY—$1 lesson. Sunny Carroll, 4751 N. Western. Lon. 7979.

USED AUTOMOBILES FOR SALE.

INTERESTED in Saving Money? Check These Prices!

MOST CARS HAVE LIKE NEW TIRES.
'41 Chev. 4 door; rad., htr.; like new..Barg.
41 Chrysler Windsor 5 pass.; rad., htr.$895
'41 Chev. coupe; radio, heater........$795
'41 Dodge 5 pass.; fluid dr.; rad., htr..$875
'41 Ford convt. club cpe.; radio, htr..Barg.
'41 Hudson 6; 5 pass. sed.; rad., htr..$745
'41 Plymouth spec. de l. cpe.; r., htr..$825
'41 Plymouth 5 pass. sed.; radio, htr..$815
'40 Buick spec. club cpe.; radio, htr..$725
'40 Chev. 5 pass. sd.; 2 spots r. htr.$545
'40 Mercury convt. club cpe.; r., htr..$795
'40 Olds 5 pass. 4 dr.; radio, heater...$695
'40 Plymouth 5 pass. sedan; like new.$495
'39 Nash Lafayette 5 pass.; rad., htr..$345
'39 Pont. coupe; looks-runs like new..$395
'39 Ford business coupe; good cond...$345
'39 Buick spec. 2 dr. 5 pass. sd.; r., h.$395
'39 Chev. business coupe; like new...$345
'39 Olds 4 door 5 pass. sedan........$425
'38 Dodge 5 pass. sed.; radio, heater..$325
'37 Ford 5 pass. sedan; looks, run gd.$245
'37 Plymouth 4 door sedan............$245
'37 Pontiac 5 pass. sedan; bargain....$215
36 Olds, 2 door sedan................$175
'36 Chev. 4 dr. sed.; needs little work..$125
'36 Packard 120 5 pass. sedan........$175
'35 Pontiac 4 door sedan; cheap......$65
'35 Dodge 4 door sedan; big bargain....$75
'34 Buick 4 door 5 pass. sedan..........$55
IMMEDIATE DELIVERY
Terms, trade. Open eves. till 10.

3315 N. Cicero
MULBERRY 5800

BUICK 1939, $545
5 pass. trunk sedan. Pushbutton radio, heater, def., 5 like new tires, beautiful Buick green; original finish. Sacrifice. $545. TERMS. TRADE. OPEN EVES. TILL 10.
3939 WASHINGTON

Buick '39-61 Trk. Sed., $549
4 door; heater; radio; "1 owner."
7320 Stony Island-av. Midway 6400.

BUICK—'36 sedan; 6 good tires; car in fine shape; private party only. Address X K 435, Tribune.

BUICK—1941 4 dr. special sed.; 2 tone green; radio, heater, low mileage, 5 good w. w. tires. Bargain. Harrison 1351.

BUICK—1935 '60' 4 door sedan; 6 good tires, 7x16; radio, heater; mechanically perfect. Lake View 7672.

BUICK—1941 4 door special sedan; black; radio, heater, w. w. tires, perfect cond. Private. Plaza 3048 or Yards 0373.

BUICK—'35 41 de luxe sed.; barg.; $85. CLARK-MAPLE CHEV., 1038 N. CLARK.

BUICK—'40 Super 4 dr. sedan. Radio, htr., low mil. Must sell. Hemlock 2767.

BUICK—1941 convert. coupe; rad., htr. Perf. tires; excel. cond. 4030 S. Archer.

Cadillac 1941, $1,395
4 Door Sedan with Radio
HEATER AND DE LUXE EQUIPMENT.
Bird-Sykes Co. Est. 39 Years
2235 S. MICHIGAN

CADILLAC 1941-"62"
De Luxe Convertible Coupe
WITH HYDROMATIC DRIVE.
Ben Feferman Motor Sales
602 S. Michigan, South Bend. Ph. 38236.

Cadillac '41 7 Passenger
Custom 75 model; will pass for brand new.
2247 S. MICHIGAN

CADILLAC—'42, 62 de l. Fleetwood sedanette; radio, heater; to holder of OPA order. Call Monday, 9 to 12. Fair. 0190.

CADILLAC—'41 60 SPEC. FLEETWOOD. Gen. dual 10 tires; sacr.; priv. Wab. 5067.

1941 CHEVROLET
MASTER DE LUXE 4 DOOR SEDANS; LOW MILEAGE; HEATER AND DEFROSTER; RADIO; 3 TO SELECT FROM; EXCEPTIONALLY FINE CARS; CHOICE—
$845
Lewis, 3400 Ogden Cra. 4205

Chevrolets—'40-'41 Bargains
Club coupe and 2 door sedans; radio, heater; excellent tires.
HILL MOTORS—PACKARD
640 MADISON-ST., OAK PARK.

CHEV. '36 DE L. SED., $145
Popular 4 door sedan; knee action; turret top; hydraulic brakes; htr. Best mech. condition. A real value. $145.
125 OTHER QUALITY BARGAINS.
CLARK-MAPLE CHEV., 1038 N. CLARK.

CHEVROLET—1941 conv. coupe; radio, heater, de luxe equipment. Very low mileage; like new. Also '41 Chevrolet 5 pass. coupe; like new. Garage, 6127 Broadway.

CHEV.—'40 2 dr. master de l. sed.; perf. cond.; rad., htr.; $625. cash or best offer; priv. party. Mr. Heinz. Sunnyside 3542.

CHEVROLET—'41 special de luxe town sed.; radio, htr., w. w. tires; like brand new; sacrifice. Dealer, 1252 S. Kolin.

CHEVROLET—'41 SPECIAL DE LUXE. 4 door sedan; radio and heater; like new. DODGE DEALER. 5725 BROADWAY.

CHEVROLET—1939 COUPE, $295. NEWBERRY, 1025 N. CLARK-ST.

CHEV.—'41 de l. 4 dr. sed.; gd. tires. $695. MIDWAY Chevrolet. 6522 Cottage Grove.

CHEV.—'36 5 pass. sed.; good tires. $145. MIDWAY Chevrolet. 6522 Cottage Grove.

CHEVROLET—1941 4 dr. sport sedan. Perf. cond. Must sacrifi.. $625. 2654 W. Madison.

CHRYS. '40, $595
De luxe 6 cyl. 5 pass. trunk sedan; radio, heater, defrosters, white wall tires, original finish. Like brand new. Sacrifice. $595. TERMS. TRADE. OPEN EVES. TILL 10.
3939 WASHINGTON

CHRYSLER—'41 New Yorker convertible club coupe with overdrive, fluid drive, radio, heater and full de luxe equipment; best condition; 2 spares; $1,495; will not take trade. Greenleaf 3868.

CHRYSLER '41 WINDSOR
4 door sedan; fluid drive; overdrive, radio, heater; two tone finish; prac. new tires. MIDWEST AUTO. 2240 S. MICHIGAN.

CHRYSLER—1941 Highlander coupe; pushbutton radio; heater; whitewall tires; low mileage; perfect. Estebrook 2057.

CHRYSLER—'41 Highlander convertible sedan; radio; htr. 5 w. w. tires. $1,150. Joseph Mayer. Wab. 1780, after Sunday.

CHRYS.—'39 New Yorker cpe.; low mi.; rad., htr., overdr.; good rubber-puncture proof; exc. cond. 20 W. Walton-pl. Del. 4005.

DE SOTO—1939 2 dr. sedan; radio, heater, over drive; good condition. Private party. 247 W. 110th-place.

DE SOTO—'41 custom 5 pass. coupe; radio, heater; perf. w. w. tires; fluid drive; like new; priv. pty. Whi. 7036 from 9:30 to 6.

DE SOTO—'38 sedan; tires, motor perfect; Sacrifice. TEXACO, 3800 N. Ashland.

DODGE 1940, $575
Luxury Liner 5 pass. sedan; pushbutton radio, htr., defr., white-wall tires, trunk; a beauty, just like brand new; sac., $575. TERMS. TRADE. OPEN SUNDAY.
3939 WASHINGTON

DODGE—'40 SEDAN, $645. EXC. TIRES, RADIO, MOTOR PERFECT. BUICK DLR., 8447 S. ASHLAND.

DODGE—'36 de luxe sedan; trunk, htr., complete de l. equip.; real value. $165. CLARK-MAPLE CHEV., 1038 N. CLARK.

DODGE—1936 4 dr. sedan; black; good tires, cond., and paint. Htr. Sacrifice. Buc. 6900.

DODGE—'41 6 pass. sedan; radio, htr. $695. MURPHY-DODGE-PLYM., 2720 N. Cicero.

DODGE—'41 de luxe 4 dr. sed.; radio, heater, low mi. Leaving town. Bit. 6400, Apt. 515.

DODGE—'38 4 dr. sedan; runs perf......$245 4925 W. MADISON-ST.

DODGE—1940 sd., de l., fully eq., ex. tires; low mileage. Texaco Sta., 3800 N. Ashland.

DODGE—'36 4 dr. sedan; 5 gd. tires....$165 MIDWAY Chevrolet. 6522 Cottage Grove.

FORD—1942 super de luxe coupe; gray. NO O. P. A. ORDER NEEDED. Radio, heater; very low mileage. RIVERSIDE 5708. IN SERVICE.

FORD—1935 4 dr. de luxe sed.; excel. motor; beau. finish; drafted; must sacrifice; best offer. 6521 S. Yale, before 3 p. m.

FORD—'36 4 door sedan; rad.; htr.; best offer. 3705 POTOMAC.

FORD—1940 convert. coupe; low mileage; excel. tires; A1 cond. 4030 S. Archer.

FORD—'41 super de l., 4 dr. sedan. Prac. new. Rad., htr. Bargain. 3940 Grand.

FORD—'41 super de luxe conv. club coupe. 5 good tires, heater. Radcliffe 2065.

FORD—'41 2 dr. sed.; low mi.; tires very good. 6136 S. Parkside. Por. 7970, after 6.

FORD—Late '37 coupe; radio, htr.; good cond. Must sell; $195. Republic 3620.

FORD—Late '35 coupe; htr. Runs good. Must sell. $55. 5956 S. Kedzie.

USED AUTOMOBILES FOR SALE.

WE HAVE 'EM, BELIEVE IT OR NOT.
Bargs. We Finance Easy
DODGE—'32 SED.; a good runner....$ 45
PONTIAC—'34 sed. trunk; check this.$ 55
FORD—'35 SED.; this is a barg.....$ 85
BUICK—'35 SPEC. sed.; worth dbl..$ 95
DODGE—'35 SED.; EXTRA GOOD....$100
TERRAPLANE—'36 SED.; perf. cond.$115
PLYM.—'34 CONV. cpe.; new top.....$125
PLYM.—'36 SED.; good outfit........$175
PONTIAC—'38 sed.; 6 cyl.; lk. new..$465

7 PASSENGER SEDANS
PACKARD—'36 STAND. 8 SED......$385
CADILLAC—'36; WONDERFUL cond.$395
LINC.—'37 8 PASS.; 6 perf. tires....$495
All have good tires, heaters, some radios. Many more included; other 7 pass. sedans. Donn Mtrs., 7424 Stony Island. Dor. 5000.

STATION WAGON
1941 Ford Super De Luxe
Low mileage; like new thruout.
1941 Zephyr 9 Passenger
Special built sedan, like a new car. Anybody looking for a car to transport a number of passengers will really get a bargain in either of these cars, fully guaranteed by
—LINCOLN—
[CHICAGO RETAIL DIVISION.]
2220 S. MICHIGAN-AV.
Open eves., closed Sunday. CALumet 7340.

LOW MILEAGE CARS
GOOD TIRES.
BUY TODAY FOR FUTURE DRIVING.
1941 LINCOLN-ZEPHYR 4 dr. sed., rad., htr., w. w. tires, low mileage, very clean.
1941 DODGE 5 pass. brougham; htr., etc.
1940 FORD club conv.; new top; htr., etc.
1940 PLYMOUTH 2 dr. sed.; htr., fully eq.
1940 LINCOLN-ZEPHYR 4 dr. sed.; r., h.
1938 PACKARD 120 sedan; radio, htr., etc.
1938 PLYMOUTH 4 door sed.; heater, etc.
1938 FORD model 60 cpe., fully equipped.
1936 HUDSON terraplane 4 dr. sed., eqpt.
GLENN E. HOLMES, INC.
30 W. LAKE-ST. FREE INSIDE PARKING.

STATION WAGONS
1940 CHEVROLET—Like new tires; low mileage; perfect condition thruout.
1938 FORD—Like new tires; low mileage; perfect condition thruout.
TOM O'ROURKE.
2243 S. MICHIGAN. CAL. 6866.

FORD—'41 Special 8 Tudor.............$729 Like bargain in '35 to '41 Models. FORDS, convs. in '40-'39-'36 models, in coupes, club coupes, and sedans. STALLWORTH Motors, 7400 Stony Island.

FORD '41 TUDORS (5)
Low mileage beauties with exc. tires. HOEFFEL-GOY FORD. 1703 W. 95TH-ST.

HUDSON—'40 2 d. sed.; 25 mi. gal.; gd. tires; rad., htr. $550. 1113 S. Oakley. See. 9548.

LA SALLE—1940 4 door trunk sedan; radio, La Salle—1940 5 pass. coupe; radio, etc. James Levy Buick Co., 2257 S. Michigan.

LA SALLE—1939 conv. coupe; A1 cond.; 5 exc. tires; sacrifice. Superior 8932.

LA SALLE—'36 4 dr. sedan; good condition; $125. Private party. Victory 7923.

LA SALLE—'39 5 pass. opera coupe, good cond.; draftee; $450. 4457 N. Magnolia.

LINCOLN-Zephyr—'40 sedan; radio, htr., exc. tires, very clean car. Must see this one. Wright, 1101 N. Clark-st.

LINC.-ZEPH.—'41 5 p. sed.; rad., htr.$1,289
Linc.-Zeph.—'40 5 p. sed.; rad., htr.... 989
STALLWORTH Motors, 7400 Stony Island.

MERCURY—'42 fordor, radio, htr. To holder of OPA order. 400 Lake-st., Maywood.

MERCURY—1941 station wagon; perfect cond.; low mil. 21 W. Lake-st., Oak Park.

NASH—'41; 600 2 door sedan. Bargain. H. D. MAGGIO, Nash Dlr., 1637 N. Cicero.

NASH—'39 2 dr. sed., de luxe, radio, heater, overdrive; draftee; must sac. Jun. 3862.

OLDS 1938, $345
6 cyl. 5 pass. de luxe trunk sedan; radio, heater, defr., original jet black finish; 5 practically new tires. Full price.......$345 TERMS. TRADE. OPEN EVES. TILL 10.
3939 WASHINGTON

OLDS.—'41 4 dr. sedan; radio, heater. $795. MURPHY-DODGE-PLYM., 2720 N. Cicero.

OLDS '41—Custom cruiser 4 dr. sed.; grey; w.w. tires; rad.; htr.; low mil. Hum. 6574.

OLDS.—'40 6 cyl. 2 dr. sed.; htr., rad., w. w. tires like new. Priv. Delaware 1703.

1940 OLDS SEDAN—Rare barg., $495. Cook County Distr., 1340 W. 63d.

'40 Packard Convertible
MODEL 120 5-PASS. CLUB
Radio, heater, new black automatic top, w. w. tires; like new thruout; barg.$895
PACKARD—CHICAGO
24TH AND MICHIGAN. CAL. 7400.

PACKARDS—1941, TWO 120, 4 DOOR; BEAUTIFUL CONDITION; TIRES LIKE NEW. PACKARD—EVANSTON, 1735 E. Railroad.

PACKARD—1940 STATION WAGON. 8 PASS.; LIKE NEW; $1,085. 1132 DIVERSEY-BLVD.

PACKARD—1936 conv. pn., radio, heater; low mileage. Texaco Sta., 3800 N. Ashland.

PACKARD—'41 110 mod. 2-d. sed., 6 cyl.; dr. car.; lk. new; $850; pri. pty. Edg. 4993.

1941 PLYMOUTH
MASTER DE LUXE 4 DOOR SEDANS; LOW MILEAGE; HEATER AND DEFROSTERS; 3 TO SELECT FROM; EXCEPTIONALLY FINE CARS. CHOICE—
$795
Lewis, 3400 Ogden Cra. 4205

STATION WAGON
Plymouth 1941 special de luxe; radio; full air conditioning system; clock; special steering wheel; full dual accessory group. Will pass for brand new. $1,295.
BERNARD BROS., 1033 Chicago-av., EVANSTON. OPEN SUNDAY.

PLY.—'39 convert. spt. cpe.; rad., htr., w. w. trs., $525. Plym., De Soto, Dlr., 3520 Archer.

1941 PLYM.—4 dr. spec. de l. sed.; rad., htr.; like new; rare barg. 3210 Jackson.

PLYMOUTH—1941 4 dr. sed.; radio, htr.; exc. tires. Bargain. 21 W. Lake, Oak Pk.

PLYMOUTH—'38 4 dr. sedan; heater; radio; pract. new tires. Private. Hyde Pk. 8310.

PLYM.—'39 2 dr. sedan; exceptionally clean; exc. tires; must sell. $375. 5701 N.Ashland

PLYMOUTH—1940 4 door sedan; used little; very reas. 1647 S. Pulaski-rd.

PLYMOUTH—1940 conv. coupe; good tires; ex. cond.; owner drafted. Van Buren 5160.

PLYMOUTH—'34 4-dr. sed.; radio, htr.; $60; cash; entering army. Gra. 4932.

PLYMOUTH—'41 2 dr. sedan; A-1; low mlge. Htr., defr. Sacr. Bartlett. 4805 Fulton.

PLYMOUTH—1941 sed., rad., htr., ex. tires; low mileage. Texaco Sta., 3800 N. Ashland.

PLYMOUTH—1938 coupe; 5 exc. tires; perf. cond.; htr.; $295. Davis 1499.

PLYMOUTH—'41, 2 dr. sedan; rad., htr., w.w. tires; almost new cond. Lafayette 6075.

P-O-N-T-I-A-C-S. BRAND NEW 1941, OPA CERTIFICATE. ALSO USED 1941, 1940, 1939, 1937. 7727 S. ASHLAND. ALWAYS OPEN.

PONTIAC—1941 6 cy. club coupe. Radio, heater, like new tires. Bargain. LANAHAN, INC., 2522 and 2542 Michigan.

PONTIACS—1967s to 1941s; cabriolets, coupes, sedans, coaches, bargains. LOEBER PONTIAC, 1111 N. CLARK.

PONTIAC—'40 sed.; de luxe; rad., htr. $745 SO. CHICAGO BUICK, 8600 Commercial.

PONTIAC—'41 convertible club coupe; low mi.; de luxe equip.; perf.; cash. Del. 7087.

STUDEBAKER—1940 President cruising sedan; low mile.; perf. Vogue tires; htr., overdrive; radio; climatizer; just like new. $800. Commodore 5850.

'40 WILLYS SEDAN
35 miles to gallon of gas
Radio, htr.; 4 VERY low mileage tires.
TOM O'ROURKE.
2243 S. MICHIGAN. CAL. 6866.

WILLYS—1937 cpe.; htr.; runs perf.; high gas mileage. $95. Republic 3620.

MOTOR TRUCKS.

For Sale.

CHEV.—'42 1½ ton 12 ft. ½ stake; 8.25x20 tires. No O.D.T. nec. Texaco, 3242 W. Ogden.

1 PANEL body, 14x6½x6¼'. 1936; 6 wheel Ford dump. Exc. shape, tires. 2800 W. 47th-st. Virginia 9858.

CHEVROLET '39—¾ ton panel; perf. cond.; 5 6-ply tires, like new; sacrifice $395. Priv. pty. Capital 4488.

FORD—1940, ½ ton panel. Best condition. Texaco, 3242 W. Ogden.

FORD—1941; 134 inch wheelbase; gd. tires; 9 ft. panel stake. Texaco, 3242 Ogden.

CHEV.—½ t. pickup, very clean, $195. CLARK-MAPLE CHEV., 1038 N. CLARK.

CHEV.—1940, 1½ ton, 12 ft. stock rack. Like new. Barg. 3243 Ogden. Rock. 0575.

CHEV.—1937, 2 1½ ton panel trucks, A1 cond., 5 exc. tires. Priv. Reas. Sac. 0530.

'41 INT., 2 speed axle; also '40 Int., long w. b., very clean; others. 2100 S. Western.

DUMPS, STAKES, PANELS, PICK-UPS. Perfect Mtrs., 1230 S. Ashland, Can. 9767.

1,000 GALLON G. M. C., C. O. E. fuel oil truck, complete. Call Lawndale 1418.

FORD 1941 1½ ton; 95 h. p.; 157 in. w. b.; 2 speed rear axle. Bargain. 3243 Ogden.

WHITE—6 wheel dump truck; good tires. Phone East Chicago 2785.

DODGE 6 wheel dump—For sale with job in defense plant. Lafayette 1472.

FORD—1937 6 wheel dump. Exc. shape, tires. 2800 W. 47th-st. Virginia 9858.

BUS chassis, stakes, panels, dump, pickup. 3400 Ogden and 4000 Cermak.

'36 DODGE ¾ ton panel—Newly rebuilt mtr. $150. 2646 N. Washtenaw. Hum. 8540.

MOTOR TRUCKS.

For Sale.

R-U-B-Y Has the Trucks!
150 MAKES AND MODELS.
ALL SAFETY LANE INSPECTED.
RUBY'S TRUCKS ARE ALL RECONDITIONED, READY TO GO.

TYPICAL VALUES
CHEVROLET—'38 SED. DELIVERY..$349
FORD—'37 ½ TON PANEL..........$175
FORD—'38 ½ TON PANEL..........$339
FORD—'39 ¾ TON PANEL..........$439
DODGE—'39 ½ TON PANEL.........$449
PLYMOUTH—'39 ½ TON PANEL......$439
STAKE TRUCKS—PICKUPS—PANELS.
RUBY CHEVROLET
7158 Stony Island
OPEN EVES.; SUN. TILL 6. FAIR. 9600.

25 TRUCK BODIES
8 to 13 ft. long; high and low stakes; box panels, solid side and open top. 5th wheel. PRICED TO SELL.
RUBY CHEVROLET, INC.
7158 Stony Island. Fairfax 9600.

FORD—'41 dump; 134 in. whlbse.; dual whls. Ford—'41 stake; 158 in. whlbse.; dual whls. Int.—'40 stake, 158 in. whlbse.; dual whls. Ford—'39 ½-ton closed cab pickup. 30 others, all makes and models. Nelson-Hirschberg Ford, 5133 Irving Park.

2-D '40; Int.; stakes; 900x20; 34x7; lg. w.b. 712 White; stake; 2½ ton; 900x20. C-30—Int. panel stake, 1½ ton; 32x6. 1937 Chev. tractor; 1½ ton; 32x6; 10 ply. MARTIN'S, 2026 SOUTHPORT-AV.

FOR SALE—INTERNATIONALS. Models D 30 and D 300; long and short wheel base; priced to sell. Open Sun. N. W. cor. 23d and Wabash. Cal. 3607.

INTERNATIONAL Hall-Scott moving van—Low mil.; 16 ft. body; 6 36x8 10 ply Goodyear tires, like new; A1 cond. Can be seen at 4641 Belle Plaine-av.

Trailers and Tractors.

2 LATE model V-8 tractors and trailers—Tires and motors perfect. Will sacrifice; with or without hauling; party only meaning bus. Berkshire 5609.

FOR SALE—4,000 gallon tank trailer; excellent condition; cash $2,500.00. The Earl Walker Company, Inc., Sullivan, Illinois. Telephone 6121.

21 FT. TANDEM axle semi-trailer chassis. 16 ft. panel body, open top, semi-trailer. Michigan 8530, Hehn.

INT. D '40—Good shape; $950. Also 20 good trailers, priced right. 2512 Archer.

Wanted.

War Department
WANTS
1941 AND 1942
TRUCKS WITH
TRACTORS LOW
TRAILERS MILEAGE
HELP WIN THE WAR
Sell representative; now in town; good prices. Phone Graceland 7075 or ADDRESS S L 64, TRIBUNE.

Attention, Truck Owners
I NEED
YOUR TRUCK OR CAR
IMMEDIATE CASH.
MR. MILLER, Crawford 4737

LITSINGER
Pays top price for good trucks. See us or call Haymarket 6565.
925 W. JACKSON-BLVD.

BEST PRICES
PAID FOR TRUCKS—ALL MAKES.
AVENUE 8605

WE COME OUT!
Will pay most cash for your truck. ANY MAKE OR MODEL.
5243 N. Lincoln. Longbeach 7230.

WE PAY $100 MORE For Late Models. We Come Out. 2100 S. WESTERN. SEELEY 7551.

WANTED—1½ ton closed panel truck; '40 or '41. 400 LAKE-ST., MAYWOOD.

HIGHEST prices paid for trucks—All makes. Nelson-Hirschberg, 5133 Irving Park.

AUTOMOBILES WANTED.

CASH
for your car or trade, pay balance.
KENWAL MOTORS
De Soto-Plymouth Dealer
2222 N. CICERO

NOTICE TO
Private Party
WANT LATE MODEL CAR.
PRICE NO OBJECT
ALL CASH—CALL NOW.
6144 Kedzie Grovehill 0180

CASH IN A FLASH
FOR YOUR FORD OR CHEVROLET. ALSO 1942 MODELS.
HEADQUARTERS
For WESTERN BUYERS—"They Pay More"
CROSSTOWN MOTORS
4655 WASHINGTON. ESTEBROOK 2226.

$25 MORE FOR YOUR CAR
for our Western outlet.
7711 STONY ISLAND-AV.
Wm. Feyerbend Sou. 7021

OLD, JUNKED, WRECKED
CARS AND TRUCKS WANTED.
BEST PRICES; WE CALL ANYWHERE.
MARTIN AUTO PARTS
2038 SOUTHPORT-AV. DIV. 2772.

CASH FOR YOUR CAR.
TOP PRICE
CHAPPELL—CHRYSLER—PLYMOUTH.
6201 S. WESTERN

Western Buyer in Town
ANY YEAR OR MODEL
801 S. Western Seeley 0607

SOUTH SIDE BUYER
Offers spot cash or notes paid off. FOR ANY YEAR OR MODEL CAR. 6400 South Western-av. Hemlock 0151.

IOWA BUYER
WILL PAY CASH FOR YOUR CAR.
4944 MADISON.
MANSFIELD 8477.

MOST CASH FOR YOUR GOOD CAR. CAN'T COME IN CALL US. WE'LL COME OUT. REGENT 0616. 7625 STONY ISLAND.

F-E-L-Z—22 YEARS AT 1132 DIVERSEY. WILL PAY WHAT YOUR CAR IS WORTH. BE SURE. GET OUR PRICE.

See O'Keefe for More Money
CHICAGO AVENUE CHEVROLET.
CHICAGO-AV. AT AUSTIN-BL.

WANTED to buy—Late model Ford or Chevrolet this week from private party. All cash. Kildare 6283.

WANTED—LATE MODEL CAR ABLE TO MAKE A LONG TRIP. HAVE ALL CASH. Mr. Roberts. Seeley 0607.

SEE OTHERS FIRST—THEN SEE US! Highest cash prices for late model cars. Ready cash. 7717 S. Halsted. RAD. 5858.

HIGHEST PRICE possible for your car at once—No deductions for necessary repairs. 661 E. 71st-street. Triangle 9177.

PARTY WITH ALL CASH wants '40 or '41 Chev., Ford, or Pontiac at once. 222 Maple, Elmhurst. Phone Elmhurst 2387-M.

WILL pay best cash price for Studebaker Champion sedan or coupe; car must be clean. Wright, 1101 N. Clark-st.

WANTED—Station wagon; have $1,000 cash. Humboldt 2428.

1941 CHEVROLET—Low mileage; good condition; have $800 cash. Humboldt 0360.

CASH for clean, small 1935 to 1941 coupe or sedan from private party. Hemlock 6399.

WANTED—Good car from private party for cash. Mr. Cole, South Chicago 4905.

1940 or '41 car from private party at once. Highest cash price. Village 9065.

WANTED—Ford, Chev., or Plym.; from private party; '37 to '41; cash. Triangle 8214.

INTERESTED in getting good used car—Good tires. University 3717. Mr. Stewart.

HIGH CASH PRICES FOR YOUR BUICK. Logan Square Buick, 2468 Milwaukee.

WILL pay up to $1,000 for late model from private party. Buckingham 1210.

HIGHEST CASH PRICES PAID for wrecked junked cars, trucks. Armitage 3500.

CASH for 1940 or '41 model. 5665 LAKE-ST. AUSTIN 8440.

WOULD like to buy late model Chevrolet—Good tires. Martin. Maywood 9276.

WANTED from private party—Late model Ford or Chev. Will pay cash. Tri. 8165.

WILL pay cash for your car, any model. We need cars. Prospect 4878.

HIGHEST cash or pay notes for light or med. car; private party. 3030 N. Clark. Wel. 3032.

AUTOMOBILES WANTED.

WE PAY MORE
We pay the most cash for ANY MAKE OR MODEL If you have an unpaid balance due a finance company we will pay it off. You will get the full rebate. You get
SPOT CASH
for your equity
WE DON'T MEAN CHECKS!
WE MEAN CASH!
Entire transaction can be handled within 5 minutes.
OPEN 9 A. M.-10 P. M. DAILY-SUNDAY.
PHONE KEDZIE 8181
3939 WASHINGTON

SEE US FIRST
WE NEED 200 CARS IMMEDIATELY. FROM 1936 TO 1942. ANY MAKE OR MODEL. WE WILL PAY $50 TO $150 OVER BLUE BOOK VALUE. ALSO WE WILL PAY OFF BALANCE DUE FINANCE CO. AND GIVE YOU DIFFERENCE IN CASH IMMEDIATELY. NO RED TAPE. BRING TITLE AND SAVE TIME. SEE US NOW.
3315 N. Cicero
Always Open Mul. 5800

Buying for West Coast
PAYING TOP DOLLAR
FOR YOUR CAR
2550 N. CICERO
Will Pay Off Your Notes
And Give You Your Equity
in Cash
PHONE NATIONAL 0800
WE WILL COME OUT

CHICAGO'S LARGEST
BUYER AND SELLER
PAYS MORE FOR
Used Cars and Trucks
ASK FOR
Mr. Wix or Mr. Durst
6647 S.Western Pro.9500

HERB. DAVIES
The Smiling Irishman
Workingman's Friend
Will Pay $800 to $1,500
for 1941 Chev., Ford, Plym., Dodge, Olds., Pontiac, Cadillac, Station Wagons. Also buy '37, '38, '39, and '40 cars. Top dollar will come out. VICTORY 6652.
2241 S. MICHIGAN

$800-$1,600 Cash
for '41 Chev., Pontiac, Plymouth, Dodge, Cadillac, Chrysler, De Soto, Nash, Ford, Buick, Olds., also station wagon. FROM PRIVATE PARTY.
4073 BROADWAY
Mr. Frank, Bittersweet 0787

PETERSEN
Specializing in High Grade Cars for Over 30 Years
NEEDS LATE MODEL CARS, ALL MAKES TO STAY IN BUSINESS
WILL PAY HIGHEST CASH PRICES. BRING CAR AND TITLE, GET CASH. PETERSEN VICTORY 6500.
2401 S. MICHIGAN

LAWDER BROS.
Highest Prices Paid
Ford—Chevrolet—Mercurys
Plymouths—Also '42 Models
6900 VINCENNES-AV.
1 BLOCK WEST OF STATE-STREET.

OUT OF TOWN BUYER
WILL PAY HIGHEST CASH PRICE for '40 and '41 Chevrolet, Plymouth, Ford, Oldsmobile, Buick, Cadillac, Studebaker and other late model cars. YOUR CAR NEED NOT BE CLEAR. ADDRESS X K 304, TRIBUNE.

CARS FOR DEFENSE WORKERS
HIGHEST CASH PRICES PAID.
KELLY, 940 N. CLARK. MOH. 4464.

NEBRASKA BUYER
HAS MORE CASH FOR YOUR CAR.
4848 Madison Mans. 6427
1 Door West of Bowling Alley.

SPOT CASH
Any year or model. Must be clean.
McFarland-Keenan Buick
SOUTHEAST COR. 76TH AND HALSTED

HIGHEST CASH PRICE for old junk, wrecked autos or trucks.
WARSHAWSKY & CO.
World's Largest Auto-Truck Wreckers.
1900-24 S. STATE-ST. CALUMET 6800.

A SAFE PLACE TO SELL. WE NEED YOUR CAR. JAMES LEVY BUICK CO., 2257 S. MICHIGAN-AV.

MORE CASH for Your Car
QUICK ACTION. BRING TITLE. WILL PAY OFF NOTES; BALANCE CASH. 3940 GRAND-AV. SPAULDING 3940.

CHEV. DEALER. WILL MAKE YOU A GOOD OFFER. 4120 IRVING PARK.

TOP DOLLAR FOR YOUR CAR. Auto leasing Co. needs '40-'41 cars to stay in business. Must have excellent tires. Saunder's System. 28 W. Lake. Cent. 1077.

WANTED—Late model used car at once; from private party preferred; will pay cash. Mr. Neilsen, Pensacola 9010.

WOULD like to buy late model car from private party; prefer '36 to '42. Mr. Stanlik, 6115 N. Clark-st. She. 0431.

WANTED—From private party, late model car. Will pay cash. Call South Shore 6564.

CHEVROLET—'36 to '39. Private. Must be in excellent condition. Haymarket 5908.

WANTED—'40 or '41 car from private party. Have cash. CALL BITTERSWEET 1833.

WANTED to buy immediately—A good used car for cash. Sunnyside 8850.

WILL pay most cash—Any make, any cond. L. DABE, 6827 N. CLARK. ROG. 5443.

$700 CASH for good 1941 Olds, Pontiac, or Chevrolet. Delaware 8243.

WANTED—CARS AND TRUCKS TO JUNK. SUNNYSIDE 5720, UNTIL 10 P. M.

WANT from private party—'41 Chevrolet or Ford. Have cash. Longbeach 5875.

WE will top any offer by $50—All makes, models. 2828 N. Cicero. Pensacola 8619.

MOTORCYCLES AND BICYCLES.

FOR sale—Motor scooter, motor bike, outboard motor; perfect condition. 4445 N. Racine. Ardmore 2604. James Hicks.

BICYCLES—All makes, sizes; lt. wts.; Eng. types; recond.; no priorities req. Largest assortmt. Cycle Transp. Co., 1241 S. Mich.

PRIVATE party wants to buy two motor scooters; must be in perfect condition. Midway 4821.

BARG.—New and used bicycles; all sizes. 8447 Lawrence-av. Jun. 2078. Op. eves., 9. Sun.5.

NEW and used bicycles and supplies—Also motor scooters. 5133 IRVING PARK.

WANTED—Motor scooter or motor for bicycle; good condition. Village 4631.

MOTOR SCOOTER FOR SALE. 1113 S. OAKLEY. SEELEY 9548.

1933 HARLEY Davidson—Buddy seat and extras; $150. 5542 N. Neenah, betw. 9-6.

MEN'S AND LADIES' bicycles—Good condition. 4234 S. Oakenwald. Atl. 5033.

MACHINERY AND EQUIPMENT.

For Sale.

27-E REX PAVER
10% overload drum; mechanical man; double water tank; batch-meter; 6 cyl. Wisconsin engine; machine in good mechanical condition; price attractive; immediate shipment.
2 drum hoist.
100 h. p. 220-440, American hoist and derrick; perf. cond.; immed. shipment; price attractive.
ARROW CONTRACTORS' EQUIPMENT.
2020 WALNUT. SEELEY 2040.

Twenty-Four Automatics
ALL 4 SPINDLES—MOTORIZED.
4 GRIDLEYS, MODEL F, 1¼" CAP.
12 GRIDLEYS, MODEL F, ¾" CAP.
8 NAT. ACMES, NO. 53, 1" CAP.
KINGS COUNTY MACHINERY.
394 ATLANTIC-AV., BROOKLYN, N. Y.
TELEPHONE TRIANGLE 5-5212.

IMMEDIATE DELIVERY
3 in. SPEEDY AIR VISE, complete with hose and foot control, gripping force 15 times air line pressure. $24.
W. L. STEEGE MACHINERY CO.,
100 S. JEFFERSON. Canal 2823.

POWER Shear; 48 inches; heavy duty; motorized. Universal Brake Bending, heavy duty, 48 inches. Rex spot welder. 20 K. W. Walsh heavy duty Punch Press, No. 4, motorized. 4 Spindle No. 2 Taper Drill Press. All in A-1 cond. Haymarket 1805.

SHEAR
52 in. job cutting up to 3/16 thickness stock; foot operated.
Schwitz Bros. Mfg. Co. Nevada 2075.

STEEL WORK BENCHES
made from angle iron, 36 in. high, 29 and 46 in. wide, up to 17 ft. long.
Apex, 2204 S. Laflin. Hay. 4200.

THREE 3 inch automatic temperature control valves with relays, etc., complete. Used only for experimental purposes. PHONE AUSTIN 6939.

Want—2 nailing machines.
Address S M 374, Tribune

CALL or inspect elec. motors and generators at Arthur Wagner Co., 1436 Randolph. Also pumps, spd. red., exhaust fans. We buy, sell, rent, repair, exch. Monroe 7409.

100 FEET 1⁷⁄₁₆ line shafting, 18 ball bearing hangers, couplings, countershafts, steel and wood pulleys. Superior 3918.

1-30 K. W. DIESEL caterpillar engine generating set, 220-440; terms. Has been used 500 hours. Hilger, 7417 S. Wabash. Abe. 5951

1 FITCHBURG LO-SWING GEARED HEAD LATHE, 2 CARRIAGES. GRAFF, 7140 S. HALSTED. VIN. 9664.

KOHLER electric plant for sale—Watts 1,500, volts 115, A. C.-D. C. current. Call before 2 p. m., Pullman 1711.

1 LARGE NO. 24 LANDIS GRINDER COMPLETE. GRAFF, 7140 S. HALSTED. VINCENNES 9664.

AIR COMPRESSORS—All sizes; new and used. National, 1915 S. State. Cal. 2770.

HEAVY duty Barber Green bucket loader. Tip-top shape. Pullman 6000.

1 COAL conveyor, belt, gas engine. 18 ft. Good shape. $200. 5515 W. 16th-st.

2 CYLINDER Le Roy motor, complete factory rebuilt. Maywood 209.

FOR Sale—36 in. autom. Bullard boring mill; reasonable. ALTURA, DEARBORN 7364.

Wanted.

WAKE UP IDLE MACHINES
Somewhere in a dark corner of your plant or warehouse, an idle, unsuited, forgotten or defective machine tool may be hibernating. It is needed badly elsewhere to keep production moving and that's where we come in. We will buy and rebuild these machines for the battle for Victory. Cash paid immediately for all equipment.
ATLAS EQUIPMENT CO.
101 S. CLINTON. RAN. 7017.

WANTED—DRILL PRESS
Belt driven, geared for speeds and feeds. No. 5 Morse taper, 15 in. or more spindle trav., 12½ in. or more dist. from spindle to column. 18x24 table or larger. Can. 2824.

WANTED
Hardinge bench hand screw machine or 00 Browne & Sharpe.
Canal 8589 or call Lincoln 6588.

BEST CASH PRICES PAID FOR USED ELECTRIC MOTORS. M. GOLDSCHMIDT & CO. 1022 W. JACKSON. HAYMARKET 7557.

MACHINERY WANTED—AMMONIA COMPRESSORS, APPROXIMATE SIZE 7x7. ADDRESS E M 50, TRIBUNE.

WILL buy or rent 1¼ yard shovel or larger. Also need bulldozer, large size. ADDRESS T M 96, TRIBUNE.

HIGHEST prices paid for small bench slide rest; also small A. C. motor. Dea. 7364.

BOILER—Scotch marine or other 100 h. p., 100 lb. pressure. Call Roc. 6161.

WILL PAY TOP PRICES FOR USED MACHINERY AND TOOLS. HAY. 5187.

WILL pay highest prices for machine tools, any type. Call Mr. Murphy. Canal 2823.

WE BUY, sell, trade mach. and tools. Aaron's Mach., 172 N. Halsted. Hay. 2334.

WANT hand button making machine or press—Used or new. Address E M 49, Tribune.

TRAILERS—PASSENGER AND UTILITY.

For Sale.

1942—NEW; MANY MAKES; ALSO USED TRAILERS; VERY LARGE STOCK; TAKE FURNITURE OR ANYTHING IN TRADE; EASY TERMS; STOP HERE FIRST AND YOU'RE ALL DONE SHOPPING. 7727 S. ASHLAND. ALWAYS OPEN.

26 FT. CONTINENTAL—3 RMS. New—NEW MOON, VAGABOND—Used. Clearance sale 75 used, $265 up. Terms to suit. Trade. Late models, recond. HUYCK & CRIST, 6430 STONY ISLAND.

1942 LIBERTY Schult, Wayne—Heated floors. Used bargains, $265 up. Payments to suit. Big stock. We finance. Donn Trailer Sales, 7424 Stony Island. Dor. 5000. Eve.-Sun.

ALMAR-ELCAR-ZIMM'R-SCHULTZ-SCHLEM AND MANY OTHERS. $295 UP; TERMS. DAWES, 2309 S. MICHIGAN.

HARRY S. SHORT TRAILER SALES. 160th and Cicero, Oak Lawn, Ill. Call 900.

NEW-Used house trailers—Barg. with tires. Hawkins, 107th and Indianapolis-blvd.

GLIDER—Superior; large selection. Carlson Trailer Mart, Wheaton, Illinois. Phone 7.

Wanted.

WANTED—HOUSE TRAILERS. TOP DOLLAR. WE COME OUT. TRIANGLE 6820.

WANTED—House trailers for cash. 1546 E. 74th-place. Dorchester 5001.

AUTO REPAIRING, ACCESSORIES.

REPAIRS ON CREDIT
NOTHING DOWN, 24 MONTHS TO PAY. No clear title needed; complete overhauling; motors exchanged; Fords, $37.50 [plus inst.]; body and fender work, paint, ignition, glass tops. Estimates and towing free. FULL GUARANTEE.
BERGLAND MOTORS
4210 IRVING PARK
Palisade 5618. Mulberry 8095.
OPEN EVENINGS AND SUNDAY.

1 YEAR GUARANTEE
NOTHING TO PAY UNTIL OCT. 15.
10 TO 18 MONTHS TO PAY
No carrying charge if paid within 90 days.
BELL AUTO REPAIR
2452 S. Michigan Cal. 7022

DRIVE A 1942 CAR FREE
while your car is being repaired.
TAKE 18 MONTHS TO PAY
WRITTEN GUAR. NOTHING DOWN.
DAWES, 2309 S. MICHIGAN
All phones Vic. 0909. Day-night towing.

'42 LIC. AND REPAIR—ALL MAKES. TOP TO TIRES. 78 WEEKS TO PAY. FREE TOW. NO MONEY DOWN. FULL GUAR. 20 yrs.' exp. Open eves., Sun. Lake V. 1907
1928 IRVING PARK

REPAIRS—ALL MAKES—BUDGET PLAN. Body and fender work. Free estimates. Nelson-Hirschberg Ford, 5133 Irving Park.

COMPLETE motor overhaul—Special rates for September; no cash needed. NEWBERRY, 1025 N. CLARK. Whi. 8000.

AUTO TIRES.

NEW tread pressed in smooth tires. See the latest Cottonblossom reliners. MILWAUKEE-DEVON VULCANIZERS & RETREADERS, 6367 MILWAUKEE.

TIRE DEALERS, ATTENTION—Cash for your used tires, tubes and vulcanizing equipment. Serlin Tire Co., 1400 S. Michigan.

VULCANIZING ONLY — Same day service. 6.00x16, $3. Bargain. 3144 N. Western-av.

EXPERT VULCANIZING—24 hour service. Pieroni Bros., 1714 S. Halsted, Canal 3368.

WANT—4 extra good tires; no repairs; 6.50x16. Will pay prem. price. Moh. 6758.

AUTOS, TRUCKS TO RENT.

AUTOS LATE MODELS
DAY-WEEK-MONTH—LOW RATES.
CONTINENTAL AUTO LEASING.
7136 STONY ISLAND. FAIRFAX 4564.

UP TO DATE PASSENGER CARS, TRUCKS—Chevrolets, G. M. C.'s, ½-2 ton pan., stakes. Low rates by hour, day, week, or year. HERTZ DRIVURSELF, DEL. 7272.

RENT A TRUCK by hour, day, week, year—½ to 2 ton with panel, stake body; without driver; low rates. Harrison 4806.

INSTRUCTION.

STENOGRAPHY IN TWO WEEKS. Light System, Hyde Pk. Bk. Bldg. Mid. 9044

LEARN SWEDISH massage—Good pay the Kellberg way. 32 N. State, 9th floor.

MOTOR BUSES.

1930 33-passenger Mack bus, $1,200. Owner, Evergreen Park 8124.

BUSINESS OPPORTUNITIES.

Businesses for Sale.

BARBER and Beauty Shop—Also fixtures; new, used. PAIDAR CO., 1120 N. Wells.

BARBER shop—2 chairs; rent very cheap; est. 30 yrs.; exc. bus. 28 E. Jackson-blvd.

BARBER shop—Well equip.; 4 chairs; loop; cheap & prove bus. Address G 161, Tribune.

BARBER shop—3 chair combination; just like new; or will sell fixtures. Bel. 2902.

BARBER Shop—2 chair. 8 yrs. est. Liv. qtrs. Transf. cor. 3961 W. Grand. Div. 3769.

BARBER shop—3 chair; good business; work a week if desire. Cedarcrest 6746.

BATH and Massage Inst.—Est. 12 yrs.; well equipped for physiotherapy. Sacrifice because of owner's illness. Address G N 532, Tribune.

BEAUTY shop—In large south shore apt. hotel; mod. equip.; est. 12 yrs.; 2 steady, 1 extra operator; sacrifice; quick sale; $700; terms. Vincennes 7716.

BEAUTY shop—Estab. 7 yrs.; 5 oper.; in hotel bldg.; trans. cor.; busy shop dist.; income $1,100 month; must sacr. for $1,500, quick sale. Dor. 4337. Miss Coffey.

BEAUTY SHOP—Fully equipped; estab. 6 yrs.; rent $40, including hot water; will sacrifice $200. Hemlock 9890.

BEAUTY shop—Estab. 11 yrs.; complete modern equipment; busy district; owner retiring. 4869 N. Elston. Avenue 2884.

BEAUTY SHOP—Well estab.; new lease; plenty of sup. Ph. aft. 6 p. m. Ave. 2111.

BEAUTY shop, n.w. side; est. 9 yrs.; gd. bus. No comp.; chrome eqp.; liv. qtrs. Ave.1276

BEAUTY shop—Well estab.; modern equip.; in apt. bldg.; best offer. Call Ind. 5737.

BEAUTY shop—Good bus. district; liv. qrtrs.; $25 rt.; $475. 619 Wrightwood. Lin. 3321.

BEAUTY Salon—Estab. 7 yrs. Gd. loc. Modern equip. Illness. 2714 E. 83d. Sag. 2680.

BEAUTY shop—Estab. 7 yrs., rent reasonable, north side loc. Longbeach 3930.

BEAUTY shop—Established 7 yrs.; 2 operators; gd. bus.; 3 liv. rms. Kildare 6526.

BEAUTY shop—Est. bus.; liv. qtrs.; stm. ht.; $400; must sac. this wk. Wellington 9577.

BEAUTY shop — North-av. and California; good clientele; $300; rent $35. Bru. 1664.

BEAUTY shop—Est. 7 yrs., same own.; mod. equip.; 4 rm. apt.; gd. oppt. Canal 6388.

BEAUTY shop—Compl. equip.; gd. bus.; liv. qtrs.; rent $40; sac.; very reas. Lak. 1435.

BEER route—Well established business; with truck. Phone Juniper 0869.

BOWLING ALLEYS—12 alleys and modern building with 3 large stores; air conditioned. Address G 83, Tribune.

BUDWEISER tavern—North side location, all electric ref.; seat 90; $60 rent; same owner 9 years; selling account of illness. ADDRESS T E 473, TRIBUNE.

CANDY store—Fountain like new; big stock toys; rent $45; htd.; living quarters; $15,000 yr. bus.; price $2,500. Edgewater 3482.

CANDY store and misc.—Factory, school loc.; rent $25, incl. liv. qtrs.; sac. due to illness. 2313 Fullerton. Humboldt 2245.

CANDY, cig., schl supplies, toys—Well stkd. Htd. Reas. Rt. $30. 3412 Irving Park.

CEMETERY—Cin., growing; big future; easy to handle. Address L Y 264, Tribune.

CIGAR stand—In Loop hotel lobby; reason. rent; gd. lease. Address J B 201, Tribune.

CLEANING and Tailor shop—14 yrs. good estab. bus. Call Longbeach 5749.

CONFECTIONERY, fountain, greeting cards, school supplies, etc.; exce. bus.; no liv. qtrs.; rent $40. Portsmouth 6376.

CONFECTIONERY—Must sell. Sacrifice. Rt. $15. Basemt. store. 1246 S. Central Park.

CONFECTIONERY, fountain, hamburgers, cigars, mag.—Reas. rent. 1332 E. 67th-st.

CONFECTIONERY—12 ft. mech. fount., auction Tuesday, 1:30 p. m. 3336 N. Halsted.

DAIRY—Modern; 100 miles from Chicago; 2½ miles from city of 25,000 population; fine opportunity; part cash; private owner. Address E 442, Tribune.

DAIRY store, fountain, luncheonette—Sales averaging over $100 a day; terms to competent party; reason—other business. Address L P 406, Tribune.

DAIRY—Modern; very good loc. in sub., with all mod. equip.; doing exc. business; owner leaving city. Address T M 218, Tribune.

DAIRY store—Busy location; reasonable rent; excell. opportunities; lvg. qtrs.; bargain. Address X K 434, Tribune.

DAIRY store—Excellent bus., low overhead, modern equipment; ideal location. Diversey 10039 for appointment.

DANCING school owner retiring—Account ill health; good clientele and equip. North side. Address X K 542, Tribune.

DELIC., milk and ice cream—In western suburb; reas rent, all electric, liv. qtrs. Milk pays expenses. No reas. offer refused. ADDRESS L Y 270, TRIBUNE.

DEL.-GRO.—I am ill; must sacr. my well est. store at 445 W. 111th-st; all new elec. equip.; no reas. offer refused; $37 rent; 4 fine rms., bath. Call today, ready to buy.

DELICATESSEN and groc.—Est. 10 yrs.; A-1 stock; elec. refr.; 3 lge. rms.; retiring; sacr. for quick sale. 1852 Oakdale.

DEL.-groc. corner—Ideal for lady or cple.; reas. rt.; heated; small apt.; bath; barg.; tms. 1956 W. Fletcher. Blk. South Belmont.

DELICATESSEN—Guaranteed over $100 day cash business, stay 1 week and be convinced. Living quarters. 4659 Lexington.

DELIC.—Est. 12 yrs.; mod. equip.; 3 lg. rms.; liv. quar.; htd.; rent $40. 4336 Lawrence.

DELICATESSEN—Complete; small, modern elec. refrig. $450. 2852 N. Campbell.

DELICATESSEN—Transf. corner; estab. bus.; rent $40; reasonable. 5538 W. Division.

DRESS shop—Good N. side location. Estab. 15 yrs. Specially priced for quick sale. Call week-days, Lakeview 3116.

DRUG store—Modern, well stocked; good lease; excellent business; drafted, must sell. ADDRESS T E 87, TRIBUNE.

DRUG store—Must sell acct. death. No reasonable offer refused. 3659 W. Diversey-av.

DRUG store—Exceptional bargain. Cash or terms. Mr. Shkolnik. Franklin 2788.

FLORAL shop—Est. business. Sac. account of draft. 1145 N. Austin. Estes 5123.

FLORIST shop—Well estab.; good clientele. Address S M 138, Tribune.

FLOWER Shop—4551 Milwaukee. [F. T. D.]. Next to largest N. W. side funeral home; doing a cash business. Call after 7 p. m.

FOUNTAIN-luncheonette—Very attractive percentage; large volume. Open 24 hours. Marigold Drug Co., 3800 Broadway. Call Lakeview 6200, after 2 p. m. Ask for Mr. Mayerson.

FOUNT.-rest.—Nr. defense area; seatg. about 75; $850 wkly.; terms. Graceland 0250.

FOOD shop—Good going bus.; modern; with liv. rms. Account illness. 6756 Wentworth.

FUEL OIL, coal and moving bus.; 2 trucks and all equipment; have good reason for selling. Address T E 236, Tribune.

GIFT shop—Greeting cards, rental library. Attr. nabörhood shop. North side. Illness. Address L Y 236, Tribune.

GLASS bus. in southern Cook county—Estab. 20 yrs.; drafted. Address T F 447, Tribune.

GROCERY AND MARKET for sale—Modern equipment; est. more than 30 yrs. in prosperous copper mining community. The building, for sale or lease, includes living quarters. Ideal western climate. Write owner, Louis V. Strukan, Globe, Ariz.

GROCERY and delicatessen store—Electrical refrigeration; doing gd. business; est. 12 yrs.; neighborhood trade; 4 rm. flat. Wellington 8696.

GROCERY-DELICATESSEN—Woodlawn district, gross over $1,500 mo. Rent $55. Large elec. refrig., slicer, scales. Estab. 10 yrs. Hyde 4323.

GROCERY and Meat Market—Good business, excellent location; owner retiring; 4 living rooms. 1432 West Erie. Monroe 3286.

GROCERY store—4 room flat in rear; established 20 yrs.; reasonable rent. Must sell. 5633 WENTWORTH-AV.

GROCERY, fruit, veg., delic.—Good est. bus., loc., fixts., stocked, reas. 2109 Lincoln-av.

GROCERY-Milk—Modern fixt.; well stocked; 4 rm. liv. qtrs. Cor. loc. Laf. 9194.

GROC.-Del.—Cheap; low rent; mod. fixt. Good neighborhood trade. Lawndale 6315.

GROCERY and delic.—Old estbl., 22 yrs.; good location. 101 N. Hoyne.

GROC.—$100 day bus.; needs pack. liquor; will triple prof. Ross Co., 663 N. State.

HAMBURGER—Nr. movie; liv. quar.; sell acct. illness; cheap. 3717 Fullerton.

HAMBURGER grill—Good buy; end of bus line; must sac.; rent $35; steady business; everything goes; $350. 4640 No. Western.

HAMBURGER chili—Same owner 7 yrs. liv. qtrs. Open 11 a. m. Radcliffe 8157.

HAND laundry—Doing very good bus.; nice liv. quart.; reas. rt.; lvg. city; no reasonable offer refused. 3752 W. Montrose.

HARDWARE—Clean $5,000.00 stock of hardware, sporting goods, and appliances. Owner of military age. Ellery Owen Beaty, Hardware, 812 Main, Keokuk, Iowa.

HOTEL—48 rm., 4 yr. lse. Rt. $300. Inc. $950. $6,000 req. De Woskin Co., 105 W. Madison.

ICE business and truck—Complete. $300; '36 International. 5117 S. Morgan. Bou. 7565.

KITCHENETTE apts.—66 rms.; inc. $1,000; rent $175; long lease. Kenwood 8113.

LADIES' ready to wear and fur shop—Exclusive. Est. 24 yrs. in Hammond, Ind. Will sacrifice. Address X K 241, Tribune.

LINGERIE AND NOVELTY SHOP. Private parties. 2444½ W. 71st.-st.

LUNCHRM.—Good location; good bus.; sacrifice; cash. 116 N. East-av., Oak Park.

MEAT MARKET—555½ E. 75th-st. Modern and complete equipment; bargain. Open for inspect, or phone Mr. Ash, Ran. 3240.

NEWSPAPER route—Near north side; owner being drafted; wonderful opportunity; reasonable. Call Humboldt 9356.

OPTOMETRIST'S office; good upstairs location; fully equipped; reasonable rent; selling because of death. Mrs. Alva Snider, 354½ W. Grand-av., Beloit, Wis.

PARCEL delivery business—Substantial income; 5 trucks; unlimited opportunity for expansion; priced way below actual value. ADDRESS Y 394, TRIBUNE.

RESTAURANT—Busy factory dist.; will sac. Call Independence 3722 after 7 p. m.

RESTAURANT—Good location; must sell due to sickness; cheap. Brookfield 2094.

RESTAURANT—Small; sale or rent with fixtures; low rt. 6930 N. Glenwood, nr. L sta.

RESTAURANT—Swedish-American; estab. 8 yrs. Other business. Fairfax 1380.

RESTAURANT—In mfg. district; closed eves. and Sun.; good, steady bus. Del. 7774.

BUSINESS OPPORTUNITIES.

Businesses for Sale.

RESTAURANT—Estab. 9 yrs.; small; newly decorated, new flr., good equip.; Surface Lines' franchise; low overhead; rent $40; doing good bus. in defense and race track area. Cash or terms. Martha's Restaurant. 2505 S. 52d-avenue, Cicero.

RESTAURANT—SODA FOUNTAIN.
Excellent business, well established. Closed Saturday afternoons, Sundays, and holidays. Open 6 a. m. to 7 p. m. week days. Owner retiring. To private party. Address X K 473, Tribune.

RESTAURANT for sale or rent—Fully equip. and liv. rms. $35 mo. 2331 Belmont.

REST. seats 26—Fact. dist.; closed eves and Sun.; sac. acct. draft. 608 S. Tripp.

ROOMING HOUSE—100% filled; South side; completely furn.; refrig.; stoker; good tran. Terms if desired. Kenwood 6584.

RMG. hse.—12 rms.; Gold Coast; beau. furn.; $900 req. Capps Co. Superior 6160.

ROOMING house—823 N. Clark; rent $87.50; price $950. McCarthy Co., 1028 N. Clark.

ROOMING house—14 rms., 8 furn.; fine bldg. $500; rent $70; good lease. 3520 Reta.

RMG. HSE.; 85 R.; HYDE PK.; $3,000 REQ. Steinbock & Alexander, 160 N. La Salle.

RMG. hse.—20 rs. heated. Rent $67.50. Only $1,100. Act qck. McCarthy Co. Mic. 6536.

RMG. hse.—23 rms.; run. water; stm.; long lse. to right party; poss. immed. Del. 9790.

RMG. hse.—12 rooms. 4125 Kenmore-av. Cheap for quick sale. Graceland 8513.

SANDWICH SHOP
Ice cream parlor-restaurant; air cond.; modern, stainless steel fixtures; doing good business; terms. Apply Mr. Stein, Julia King, cor. Belmont-Broadway.

SANDWICH stand—Real opportunity for live wire; excel. Loop location. Inquire at 131 S. Wells-st. or call Nevada 7777.

SANDWICH shop and bar—Same owner 8 yrs. Sac. on acct. illness. 770 Milwaukee.

SANDWICH Shop—Reas.; due to illness; very low overhead. 3535¼ Belmont.

SAWDUST bus.—Gd. opp. for right party; can earn from $75-$100 wk. Irv. 4265.

SCHOOL store and Lunch rm.—Exc. bus. Fully stocked. Also bicycle parking lot with 6 rm. house. Compl. $6,500. Ber. 0292.

SHOE repair shop; est. 17 yrs.; extremely busy district. 2005 Ainslie.

SHOE Repair Shop—Est. over 20 yrs.; also 2 story frame. Must sell acct. draft. 3211 Armitage. Spa. 2377.

SHOE repair shop, tailoring, hat cleaning—Good bus.; sacr. 7648 N. Paulina.

TAILOR shop—Well est.; good loc.; lg. 3 rm. apt. rear; very reas. rent. Triangle 1941.

TAVERN, rest., liq. store—Estab. many yrs.; ful. equip., avg. recpts. $3,000 mo.; reas. rent; very busy loc.; must sacf. Pen. 4069.

TAVERN-pkg. liquor—Fully equip.; avail. on rental basis. No invest. in fixtures. $3,500 month. gross. Address X K 332, Tribune.

TAVERN—Newly dec.; elec. refrig.; old est. on N. Side near Belmont and Lincoln. Sell at sacrifice; lvg. town. Graceland 10032.

TAVERN—South; life opp. if sold in next 10 days; all stainless steel; perf. set-up. Terms. Bayport 1281 before noon.

TAVERN—Very modern fixtures, horseshoe bar. Good business. Reasonable. Drafted. 5143 S. Ashland-av., Yards 0119.

TAVERN—Doing excellent business; must sell acct. other interests. 1025 W. Madison.

TAVERN—Seats 100; low license; outskirts city. Call Morton Grove 2264, Mr. Meyer.

TAVERNS—Some special bargs.; $500 up; in, out Chgo.; we finance. Kane, 828 N. State.

TAVERN—Leaving town; exc. bus. Will sacrifice. Mohawk 6014. Call before one.

TAVERN—Must see to buy. Bargain. Very good business. Address L Y 259, Tribune.

TAVERN-Restaurant—Elec. refrig.; old estab.; transfer cor.; reas. 3500 S. Ashland.

TAVERN—Cor.; est.; gd. bus.; exc. loc.; nr. terminals; ½ ca.; rent; rel. pty. Laf. 8194.

TAVERN—Nr. North; est. 8 years; elec. refr. $600 will handle. Address X K 294, Tribune.

TAVERN—For sale or rent. Mod. equipt.; good business. Wellington 10153.

THEATER—300 seats. Must sacrifice; no reasonable offer refused. 5352 Wentworth.

WEARING APPAREL SHOP. Fixtures, stock; estab. 8 yrs. Merr. 2968.

ESTABLISHED reliable business. Big income. War don't effect. $10,000 to $20,000 reqd. Real oppty. Address L Y 266, Tribune.

If the kind of store or business you want is not offered for sale today, why not advertise in the Business Opportunity Wanted column? Stop in today at the Tribune Want Ad office, Madison and Dearborn streets, or call Superior 0100. Ask for an Ad Taker.

Concessions, Locations, and Leases.

BUSINESS opportunity for man and wife—Fully equipped gas station and lunch counter spot at intersection of 2 busy major highways at end of car line, northwest side. Address X K 250, Tribune.

SPACE for currency exchange — Opposite Northwestern depot, Clinton Inn, corner Clinton and Madison.

RENT monument shop to granite cutter, sandblast letterer; reas.; interesting proposition. Address L G 363, Tribune.

RESTAURANT for rent—Fully equipped; connecting tavern; private parties. Address S M 295, Tribune.

RESTAUR.—Fully equip.; ready to do bus.; busy Belmont-Central dist. Rent $95 mo. 3109 N. Central-avenue. Lon. 3808.

DRESS shop—Fully equpd.; 10 standard machs.; good loc.; reas. 1233 N. Wood.

BUTTER and egg bus.—Retail; Evanston; for sale. Avenue 5267.

Manufacturing.

DESIRABLE SUBCONTRACTS AVAILABLE—Line production for automatic screw machines three-eighths inch hex in SAE 1112 steel. Ideal for Davenports or Brown & Sharpe Automatics both MUST BE EQUIPPED WITH PICKUP ATTACHMENT for countersinking operation. We supply raw material for immediate start. Long term orders and quantities to suit your facilities. Write, giving number, age, and make of your machines available within the next two months for such work and we will send you complete specifications. Address X K 583, Tribune.

DON'T BE A CHUMP
by trying to do multiple operation defense work on common lathes. Let us change your engine lathes to turret lathes. PROSPECT 4767.

SMALL mfr. has modern facilities for deburring small metal parts; large quantities; defense work preferred. What have you? Address S F 481, Tribune.

WELDING shop—Gas and electric welders; tanks. 6011 S. Halsted. Normal 1095.

Business Equipment.

COMPLETE frozen custard mfg. equip.—Gold mine for bowling alley, theater, or skating rink. Sac. Call Gary 25271.

9X12 FT. ice box—Solid cork insulation, fine cond.; priv. pty. Hem. 7927. Paul.

Business Service.

IF YOU CANNOT SELL YOUR BUSINESS for all cash, sell on time and we will buy your mortgage. E. EDWARDS, 9 W. Washington. Fra. 1966.

MIMEOGRAPH 300 postcards or letters, $1. DOLLAR LETTER, 180 W. Wash. Dea. 7060.

Wanted.

WE SELL YOUR BUSINESS PROMPTLY, ANY SIZE OR TYPE IN OR OUT OF CHI. THRU THIS MOST RELIABLE HOUSE. WE SELL MORE THAN ALL OTHERS. GEO. A. KANE CO. 828 N. State. Del. 3305

WE SELL, BUY ANY SIZE BUSINESS. BUYERS FINANCED. FREE ESTIMATES. DELMONT CO. 2839 N. CLARK. Bit. 7384.

TO BUY OR SELL A BUSINESS CALL CORCORAN CO.—DEL. 3316. ESTAB. 31 YRS.—48 W. DIVISION.

WILL invest up to $50,000 with executive services, in operating defense plant. Ref. exchanged. Address X K 520, Tribune.

WANTED—Sheet metal specialty business with punch press machinery and spot welders. Address T E 467, Tribune.

CASH for stores and stocks of merchandise. Ace, 672 W. Roosevelt-road. Canal 8625.

BUILDING MATERIALS.

Lumber.

STORM sash from $1.30; combination doors, $5.85; roll brick siding, $1.25; maple, pine flg. and brds., $20 m.; 90 lb. roofing, $1.75. August Lbr. Co., 6639 Irving Pk. Ave. 5700.

Plumbing and Heating Supplies.

6 COPPER radiators—Hot water with cabinets. Berwyn 302.

WANT 2 Arco hot water heating boilers suitable for bung. or res. Avenue 9848.

300 FT. HOT Water Radiation and Heater, pipes, expansion tank, $125. Victory 7923.

Building and Remodeling.

REPAIR, REMODEL, OR MODERNIZE YOUR OWN HOME. We will furnish your building material; no down paymt.; E-Z mo. terms. Douglas Lumber Co., 2700 Roosevelt. Ked. 3840.

CEMENT WORK—Foundations, sidewalks, floors, and basements installed. Licensed and insured. Davies, Lawndale 0484.

WE REMODEL AND FINANCE HOMES—Reliable, prompt, experts. Brunswick 6200.

Stokers; Oil and Gas Burners.

Stokers in EVERY Size!
We solicit out-of-town business.
MIDWEST STOKER DISTRIBUTING CO.
7905 S. Ada-st. Radcliffe 0862.

NAT'LY Advertised Stokers—Avail. now; resident, 2 and 3 flat sizes; imm. del.; worthwhile savings if you act quickly. Factory installed, guaranteed; free info. and estimate. No priority. BRIARGATE 5384.

BRAND new stokers, factory direct, $139; 4 leading brands. Deliver now. Sacrifice Iron Fireman, like new. Borg, Inc. Open eves. and Sun. 6359 S. Ashland. Rep. 9700

LINK BELT Stokers—Factory to you. E-Z terms. You pay no comm. So. side Hdqtrs. 7927 COTTAGE GROVE. RAD. 8700.

STOKERS, NEW AND USED. Many makes; wholesale. 2407 Montrose.

NEW WINKLER stokers—Water damaged; mech. perf. guar. Terms. DELAWARE 8060.

QUAKER, American, Evanol; brand new. Warehouse Outlet, 1232 S. Halsted.

LEGAL NOTICES.

NOTICE OF SALE.
OTTO C. WOERTER, RECEIVER OF THE FOLLOWING BANKS:
SEPTEMBER 29, 1942: TIME—10:00 A. M.
ARMITAGE STATE BANK.
Old Site: 3400 Armitage Avenue, Chicago, Illinois.
Attorney: Horatio Tocco, 77 West Washington Street, Chicago, Illinois.

SEPTEMBER 29, 1942, 10:30 A. M.
HALSTED STREET STATE BANK.
Old Site: 6910 South Halsted Street, Chicago, Illinois.
Attorney—George F. Barry, 77 West Washington Street, Chicago, Illinois.

SEPTEMBER 30, 1942, 10:00 A. M.
CRAWFORD STATE SAVINGS BANK.
Old Site: 4001-03 West Roosevelt Road, Chicago, Illinois.
Attorney—Horatio Tocco, 77 West Washington Street, Chicago, Illinois.

SEPTEMBER 30, 1942, 10:30 A. M.
SECOND NORTHWESTERN STATE BANK.
Old Site: N. W. Corner Central Park and Milwaukee Avenues, Chicago, Illinois.
Attorneys—Schuyler & Hennessey, 231 South La Salle Street, Chicago, Illinois.

Will offer at public sale on the date above mentioned to the highest bidder for cash, subject to the approval of the Auditor of Public Accounts and the Circuit of Superior Courts of Cook County, Illinois, every and all right, title and interest he may have as such Receiver without recourse and without warranty of genuineness, correctness, accuracy, legality, legal enforceability, or other warranty of any kind whatsoever at:

The Special Sales Room of OTTO C. WOERTER, RECEIVER, Room 708—7 South Dearborn Street, Chicago, Illinois.

On the above date at the above mentioned hours, certain remaining assets of the above mentioned banks, less such items as may be paid, withdrawn from sale, reserved or otherwise disposed of at or prior to said sale and subject to such further conditions and provisions appertaining to particular assets or groups mentioned in listed notice of sale. Listed notice of sale reflecting the assets so offered for sale will be posted at the following places for inspection by interested parties prior to the sale.

Site of Old Bank Building [as above]
Cook County Court House, Chicago, Illinois.
OTTO C. WOERTER, RECEIVER, 7 South Dearborn Street, Chicago, Illinois.
Office of Attorneys [as above]

These assets will be offered for sale in the following manner: Certain groups as designated are to be offered individually as separate sales, the remaining groups are to be offered for sale in individual groups in combination of two or more groups and in the entirety, so that the highest bid may be determined for the entire list of assets offered for sale.

Terms of Sale: A cash deposit is to be made immediately upon acceptance of each individual bid equal to 50% thereof where such bid is $1,000.00 or less, and equal to 25% thereof where such bid is more than $1,000.00, and in default of such deposit the assets subject to said bid may be immediately reoffered for sale. Unpaid balances of all bids so accepted, to be paid in cash within ten days after entry of court order approving such sale, and unless so paid within said ten [10] day period said deposit to be construed as liquidated damages and to be retained in satisfaction thereof by said Receiver.

Every person or corporation by tendering any bid or bids at the within sale agrees to and undertakes to be firmly bound by all of the terms, provisions, conditions, and stipulations, oral or written, appertaining to said sale.

OTTO C. WOERTER, RECEIVER, 7 South Dearborn Street, Chicago, Illinois.
AUCTIONEERS:
RAY E. GROSS, 3134 South Oak Park Avenue, Berwyn, Illinois.
GEORGE J. McKERR, 141 West Jackson Boulevard, Chicago, Illinois.

MUSICAL INSTRUMENTS.

Pianos and Players.

OPEN TONIGHT UNTIL 9 P. M.
BUY AT FACTORY
Select from Chicago's Best Bargains.
SLIGHTLY USED GRAND PIANO, $195.
USED SPINET PIANO, $255.
USED UPRIGHT PIANO, $40.
EASY WEEKLY PAYMENTS.
KIMBALL FACTORY, 2611 S. California.

SPINET PIANO
Nationally known make, full 88 note; floor demonstrator; mahogany case; regularly $270. Sale price $179.50. Moderate monthly terms. Your old piano in trade.
CARSON PIRIE SCOTT & CO.
MUSIC CENTER. 6th floor. WABASH.

SPECIAL GROUP. NEW SPINETS, $255 to $315. Come early for best selection. Quantity is limited. Open evenings. CABLE'S, 228 S. Wabash.

PIANO CLOSEOUTS. SPINETS AND GRANDS reduced from $25 to $100; your old piano in trade; moderate monthly terms. Music Center, 6th floor, Wabash. CARSON PIRIE SCOTT & CO.

SPINET—Late model; want reliable party to take over small balance at $2 week. See MR. RUSSELL, Credit Mgr., Wab. 6900. BALDWIN PIANO CO., 323 S. Wabash-av.

SMALL size used piano, $35; terms $1.50 a week. Fireproof Private Piano Warehouse No. 39, corner of S. Ashland-av. and 39th street. Open until 9 p. m.

CLOSING out 20 grand pianos—Steinways, Mason and Hamlins, Baldwins, other famous makes; slightly used spinets; terms. Chicago Piano Exch., 3121 Lawrence-av.

MUSICIAN wants grand and small upright pianos, Steinway or other good makes. Also saxophone, violin. Key. 4128.

SPINET sample—Latest style; made to sell for $325. Finest constr. Sacr. for $178. GULBRANSEN FACTORY, 816 N. Kedzie.

SAC. Baldwin grand piano, apt. size; like new. Also new spinet. 6242 W. Grand.

WANTED TO BUY—USED GRAND PIANO or Spinet. Will pay cash. Sheldrake 5797.

CLOSING out—6 Spinet Pianos; also 15 Grand Pianos; $125 up. 6512 N. Clark.

WANTED—Used grand or spinet piano for cash from private party. Merrimac 4026.

CLOSING out spinets, midgets, grands—Act now. $165, etc. 5408 W. North-av.

WALNUT SPINET—$150. 3238 W. Harrison-st.

STEINWAY grand; 5 ft. 8 in.; excellent condition; $550. Dr. H. Meyer. Humb. 0062.

MOVING, will sacrifice Howard mahogany grand piano. 6508 Woodlawn-av.

PIANO BARGAINS—Select from 45 spinets, grands, uprights. $25 up. 6534 Cottage.

STEINWAY Grands, Spinet, and Studio Pianos. VICTOR STORAGE, 4809 Lake-st.

WANTED—Small upright, not over 4 ft. high, for Music Studio. LAKE VIEW 5498.

USED GRANDS—Finetone; $150 to $250 WYMAN'S, 604 Republic Bldg., 209 S.State.

WANT to buy used Grand or Small piano from private party; cash. Austin 3354.

USED, SMALL Practice Grand piano. $120 cash. 5224 W. Chicago-av.

STEINWAY mah. grand; mod. case design; fine tone; only $395. 5509 Broadway.

Accordions.

WE buy, sell, and repair accordions. See, 5915. DEL PRINCIPE. Wab. 1253. 2244 W. Harrison. 307 S. Wabash.

$395 STREAMLINED acc.—'41 mod.; 1 sw. Sac. 120 bass accordion............Only $65 754 N. Damen. Seeley 6270.

ACC. wanted—We buy or sell, all sizes. North Austin Music, 5910 W. North. Mer. 5905.

Wind, String, Etc.

WANTED—BAGPIPES. CALL Whitehall, 5160 Extension 69.

SPORTING GOODS.

FREE CATALOG—Guns, tackle, golf; new and used. We buy, trade and sell guns. KLEIN'S, 514 S. HALSTED, at Congress.

TERMS OF SUBSCRIPTION OF THE TRIBUNE.

Order for mail subscription must be accompanied by remittance to cover.

Rates in Illinois [outside Chicago], Indiana, Iowa, Michigan, and Wisconsin:

Daily, without Sunday, one year, $5.00; six months, $2.50; three months, $1.25; two months, $1.00; one month, 50 cents.

Daily, with Sunday, one year, $12.50; six months, $6.25; three months, $3.15.

Sunday only, one year, $7.50; one month, $1.00.

Rates of subscription in postal zones 3 and 4 [measured from Chicago] outside of Illinois, Iowa, Michigan, and Wisconsin:

Daily without Sunday, one year, $7.50; one month, $1.00.

Daily and Sunday, one year, $15.00; one month, $2.00.

Rates of subscription in zones, 5, 6, 7, and 8 [measured from Chicago], Canada and Mexico.

Daily without Sunday, per year, $12.00; one month, $1.50.

Sunday only one year, $7.50; one month, $1.00.

Daily and Sunday, one year, $19.50; one month, $2.50.

Foreign: Daily Tribune only, $25.00 per year; with Sunday, $42.00 per year.

Give postoffice address in full including county and state. Remit in express money order, draft, or in registered letter at our risk to The Tribune company, publishers, Tribune Square, Chicago.

We cannot be responsible for currency sent thru the mail.

Persons wishing to take The Tribune by carrier may order it by postal card or telephone, Superior 0100. When delivery is irregular make complaint.

All unsolicited manuscripts, articles, letters, and pictures sent to The Tribune are sent at the owner's risk, and The Tribune company expressly repudiates any liability or responsibility for their safe custody or return.

MEMBER OF THE ASSOCIATED PRESS

The Associated Press is exclusively entitled to the use for publication of all news dispatches credited to it or not otherwise credited to this paper, and also to the local news published herein.

All rights of republication of special dispatches herein also are reserved.

Chicago Daily Tribune
THE WORLD'S GREATEST NEWSPAPER

NEW GUINEA—BATTLEGROUND OF SOUTHWEST PACIFIC

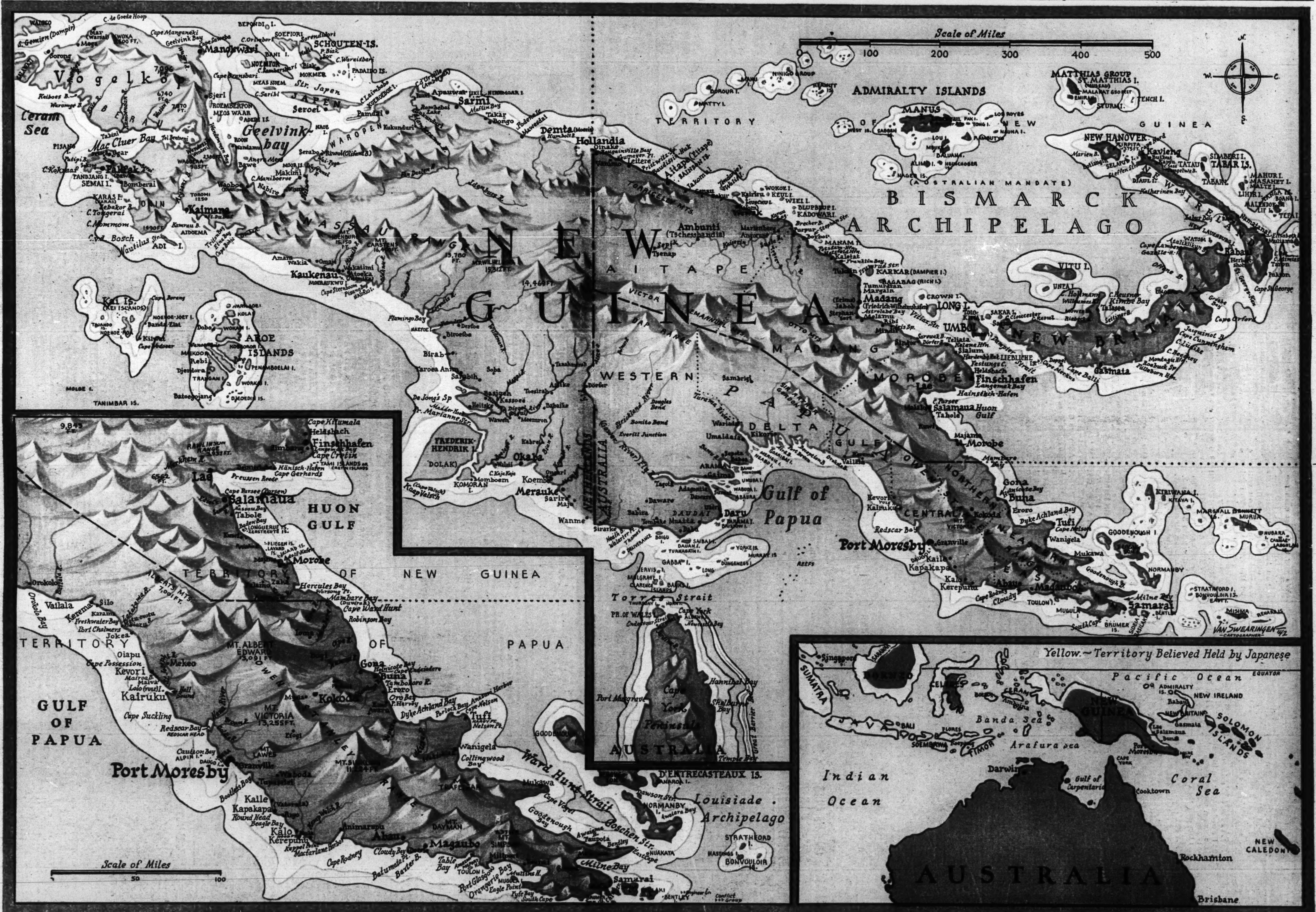

This is a new map of the vast island of New Guinea and the seas and islands around it. It is here that the sea, land, and air forces of the united nations, including ships, troops, and airplanes from the United States, are attacking the Japanese to remove the threat to Australia and clear the Southwest Pacific of the invaders. The large scale inset map at the lower left shows the extreme southeast portion of New Guinea, where much of the fighting now is taking place. The inset map at lower right shows New Guinea's geographical position in relation to Australia, the Netherlands Indies, and certain islands of the Pacific, such as the Solomons, New Caledonia, New Britain, and New Ireland. By means of distinctive coloration are shown the areas seized by the Japanese in their drive toward Australia. Readers are advised to retain this page of maps for future reference in following the progress of the war.

For preserving Tribune color maps, etc., leatherette bound, loose-leaf scrapbooks in full page size now are available; $2.50 each at Tribune Public Service offices, or $3.15 each by insured delivery.